



US00D450582B1

(12) **United States Design Patent**
Adams et al.

(10) **Patent No.: US D450,582 S**

(45) **Date of Patent: ** Nov. 20, 2001**

(54) **ONE-PIECE DAIRY CLOSURE**

(75) Inventors: **Brian M. Adams**, Newark, CA (US);
Gerry Mavin, Ashington; **Steve Glover**, Doncaster, both of (GB)

(73) Assignee: **Portola Packaging, Inc.**, San Jose, CA (US)

(**) Term: **14 Years**

(21) Appl. No.: **29/130,936**

(22) Filed: **Oct. 10, 2000**

(30) **Foreign Application Priority Data**

Apr. 10, 2000 (GB) 2092084

(51) **LOC (7) Cl.** **09-07**

(52) **U.S. Cl.** **D9/438; D9/454**

(58) **Field of Search** D9/435, 438, 445,
D9/454; 215/47, 48, 250, 253, 254, 255,
256, 258; 220/269, 270, 276

(56) **References Cited**

U.S. PATENT DOCUMENTS

- D. 436,862 * 1/2001 Witt et al. D9/438
- 3,135,441 6/1964 Wise et al. .
- 3,998,354 12/1976 Song .
- 4,019,663 4/1977 Krautkramer .
- 4,463,967 8/1984 Nagel .
- 4,669,640 6/1987 Ando et al. .
- 4,671,420 6/1987 Marcus .
- 4,703,610 11/1987 Bach .
- 5,108,029 4/1992 Abrams et al. .
- 5,174,465 12/1992 Luch et al. .
- 5,249,695 10/1993 Luch et al. .
- 5,271,519 * 12/1993 Adams et al. 215/253 X

- 5,301,849 4/1994 Guglielmini et al. .
- 5,303,837 4/1994 Adams et al. .
- 5,348,184 9/1994 Adams et al. .
- 5,366,114 * 11/1994 Bernstein et al. 222/83
- 5,512,228 4/1996 Adams et al. .
- 5,711,441 * 1/1998 Adams et al. 215/48
- 5,860,545 * 1/1999 Bartsch 215/256
- 5,875,908 * 3/1999 Witt et al. 215/256
- 5,934,496 * 8/1999 Mogard et al. 215/250
- 6,003,712 * 12/1999 Mogard et al. 215/250 X

FOREIGN PATENT DOCUMENTS

- 744825 4/1933 (FR) .
- 1435985 3/1966 (FR) .
- 1517037 3/1968 (FR) .
- 2042538 2/1971 (FR) .
- 935117 8/1963 (GB) .

* cited by examiner

Primary Examiner—Cathron C. Brooks

(74) *Attorney, Agent, or Firm*—Flehr Hohbach Test Albritton & Herbert LLP

(57) **CLAIM**

The ornamental design for a one-piece dairy closure, as shown and described.

DESCRIPTION

FIG. 1 is a perspective view from above of the one-piece dairy closure showing the new design.

FIG. 2 is a front view thereof;

FIG. 3 is a side view thereof;

FIG. 4 is a rear view thereof;

FIG. 5 is a bottom plan view thereof; and,

FIG. 6 is a perspective view thereof in separated condition.

1 Claim, 4 Drawing Sheets

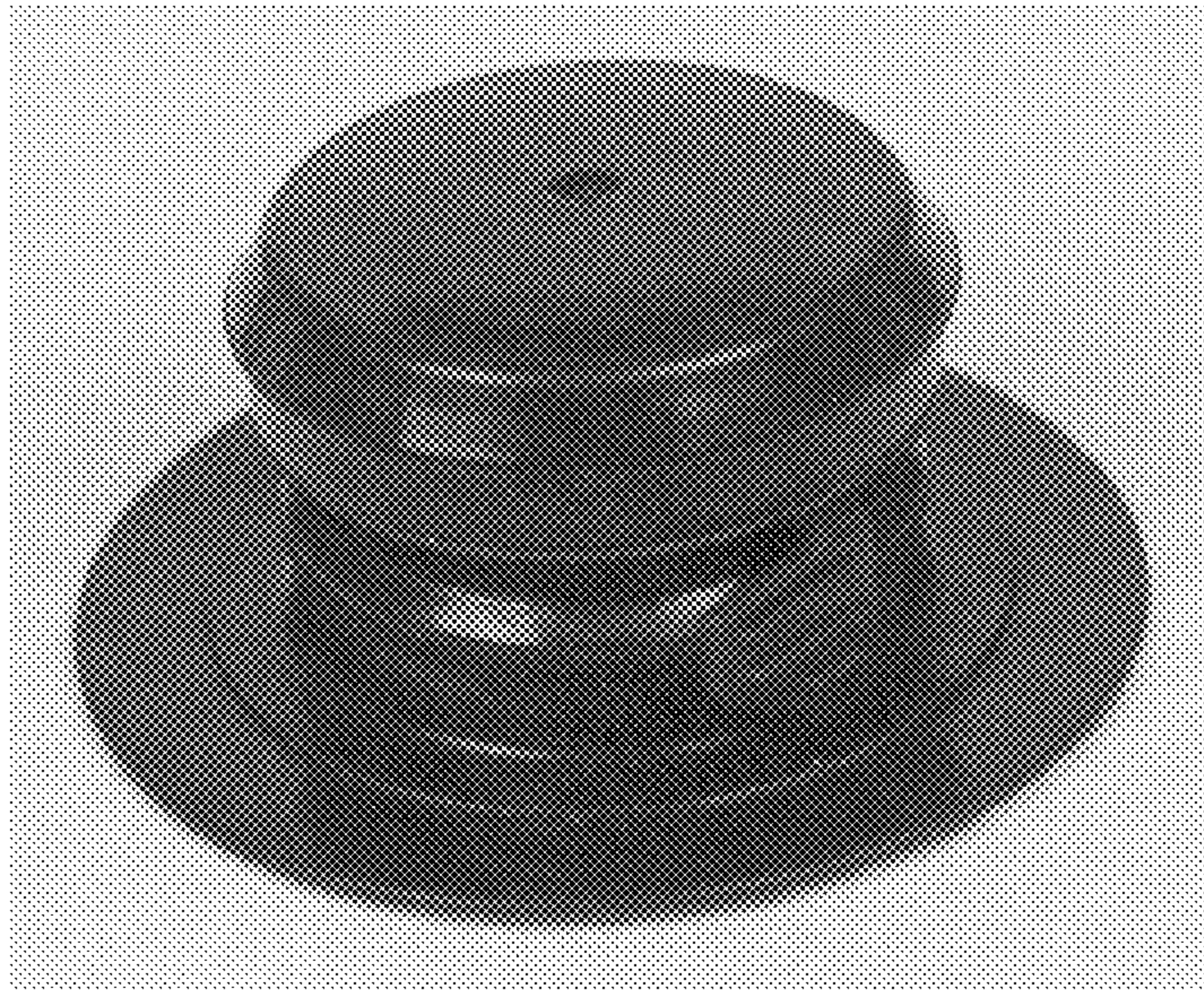

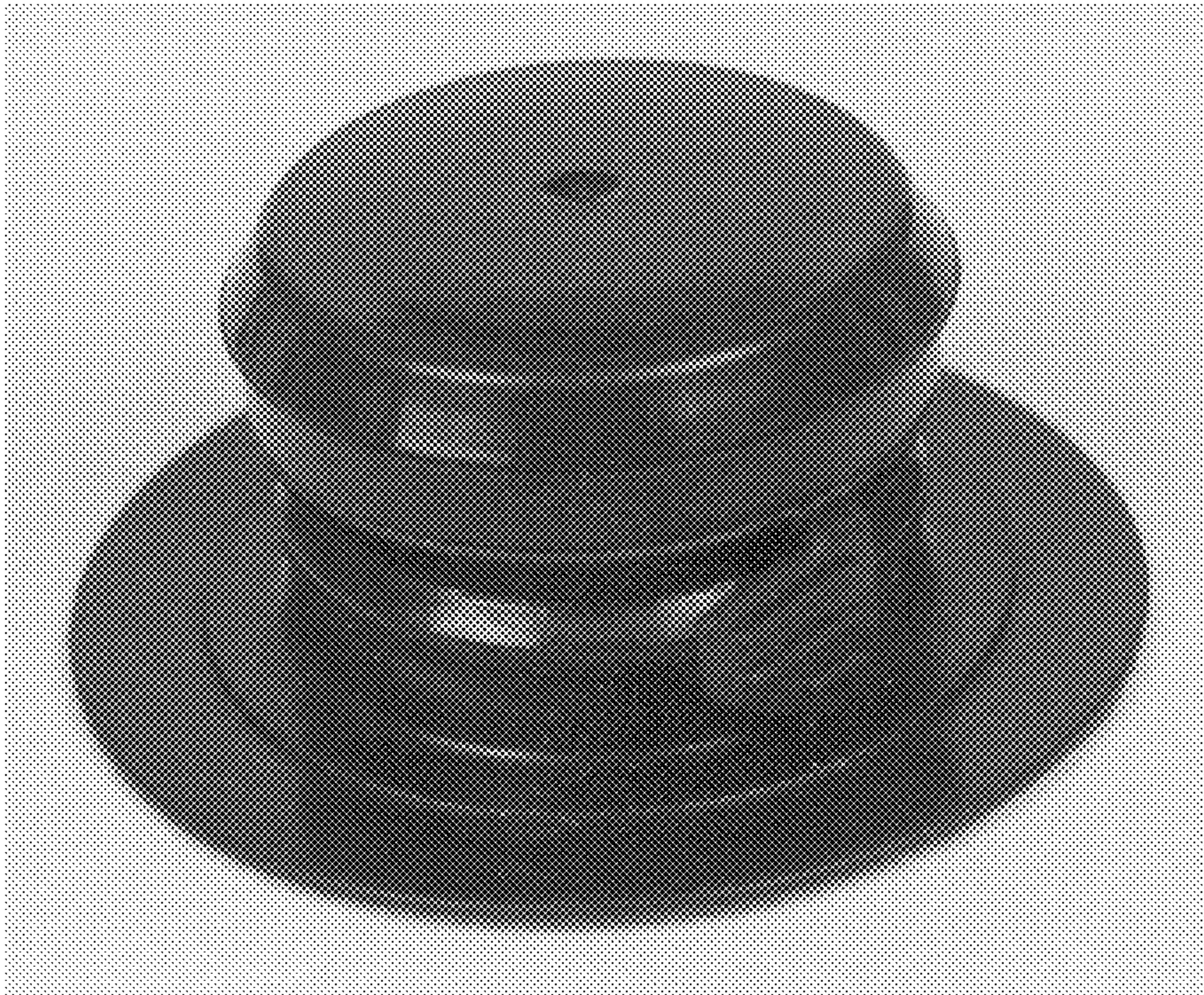

FIG. 1

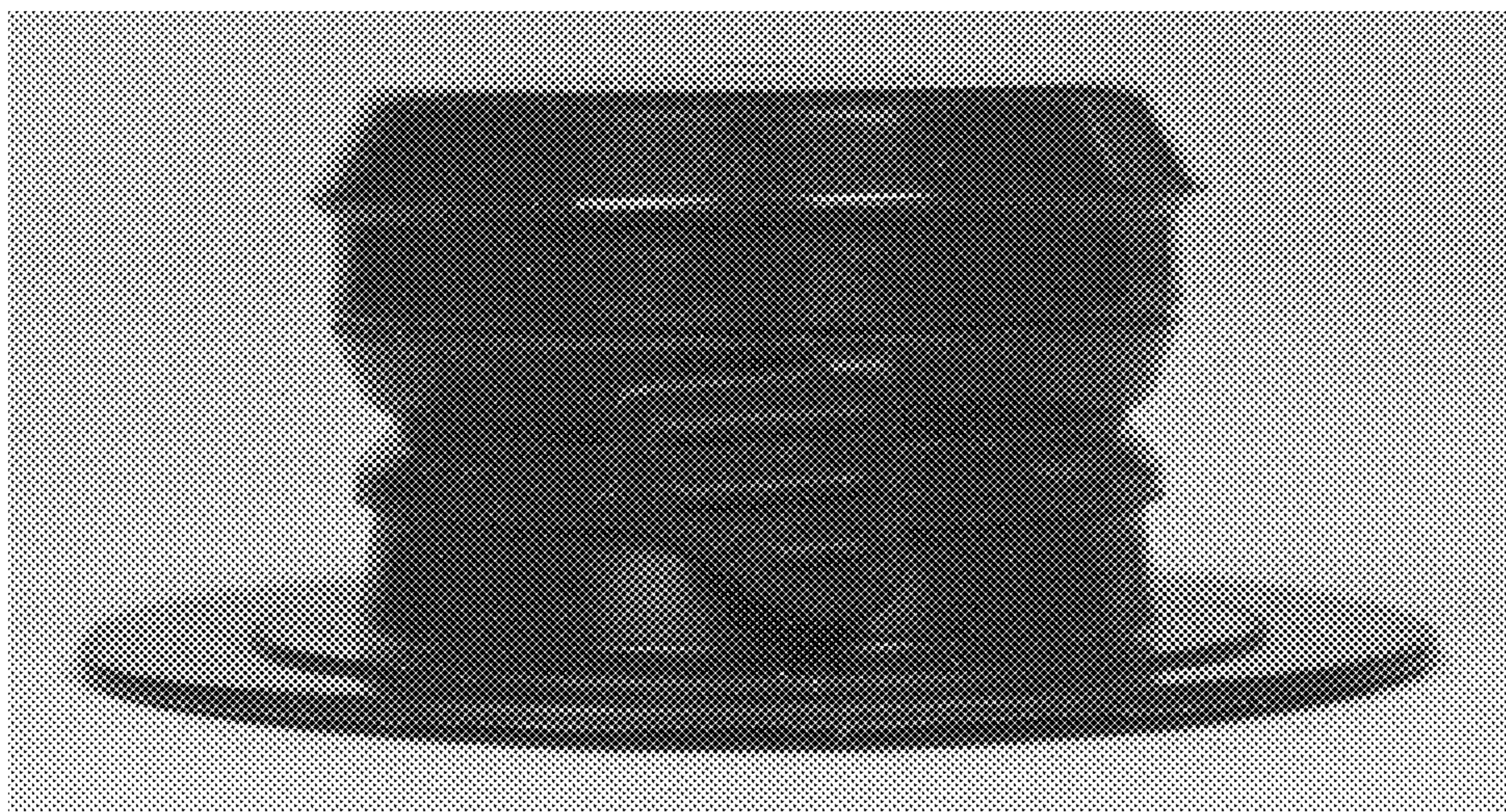

FIG. 2

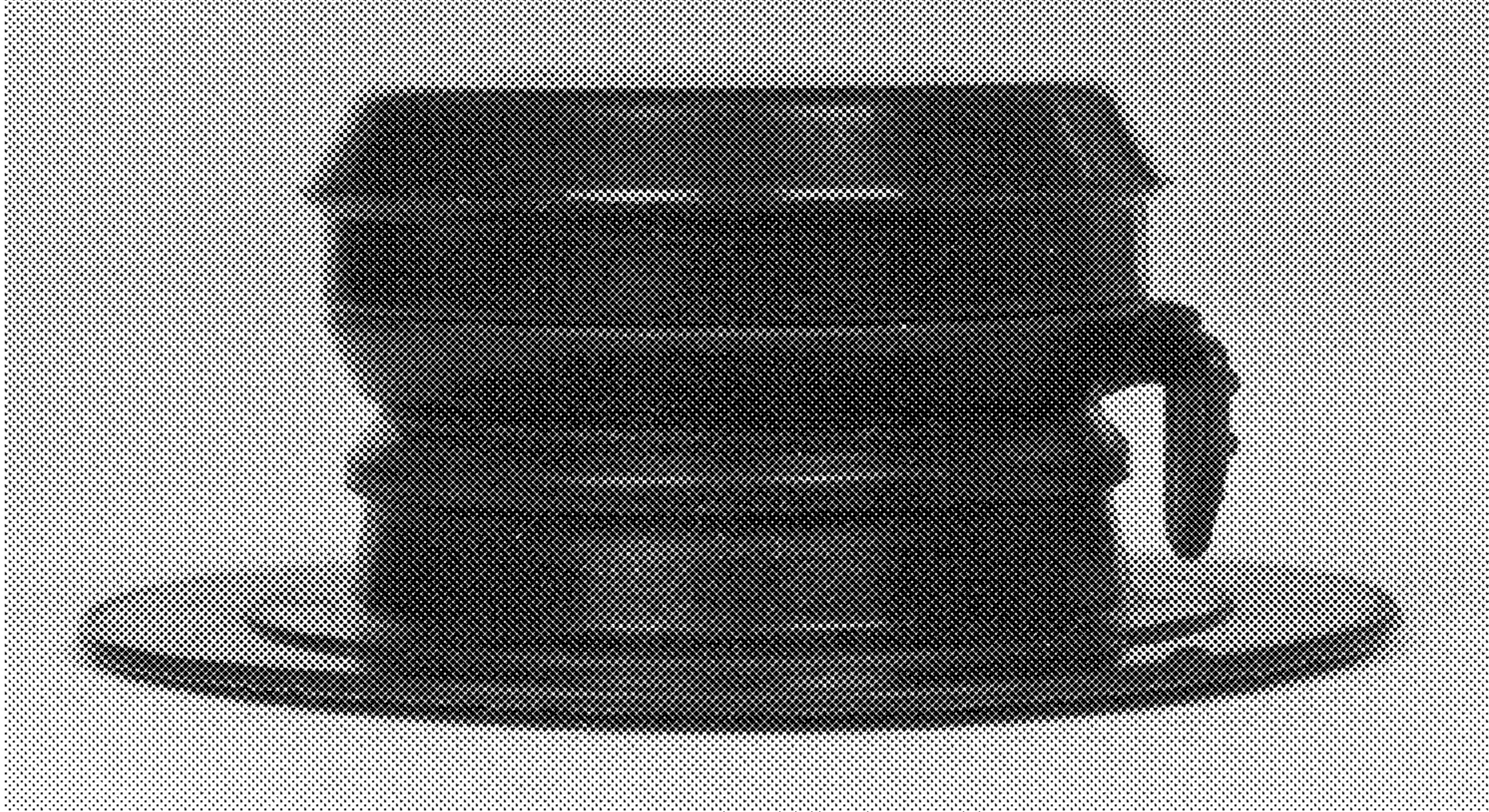

FIG. 3

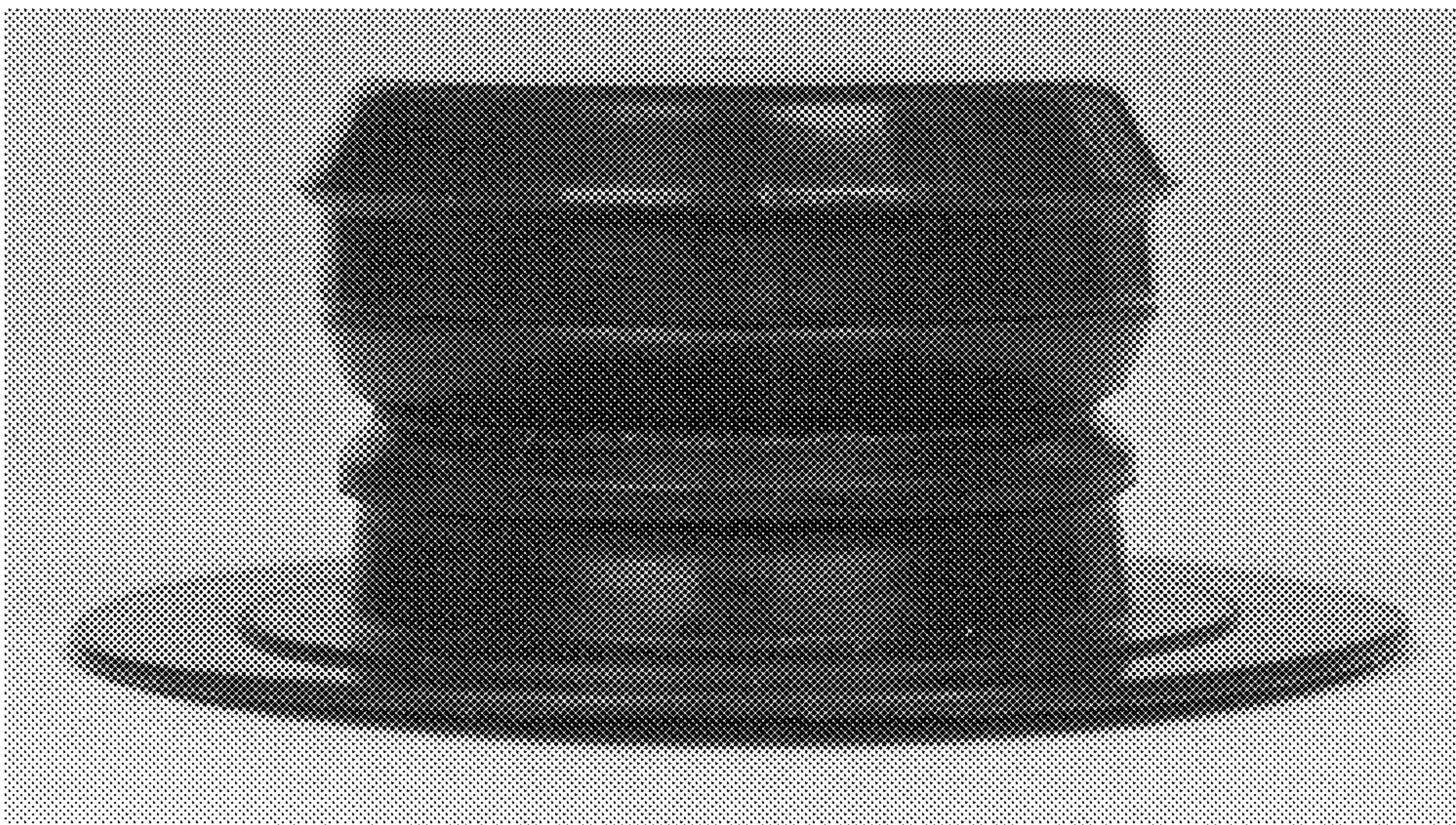

FIG. 4

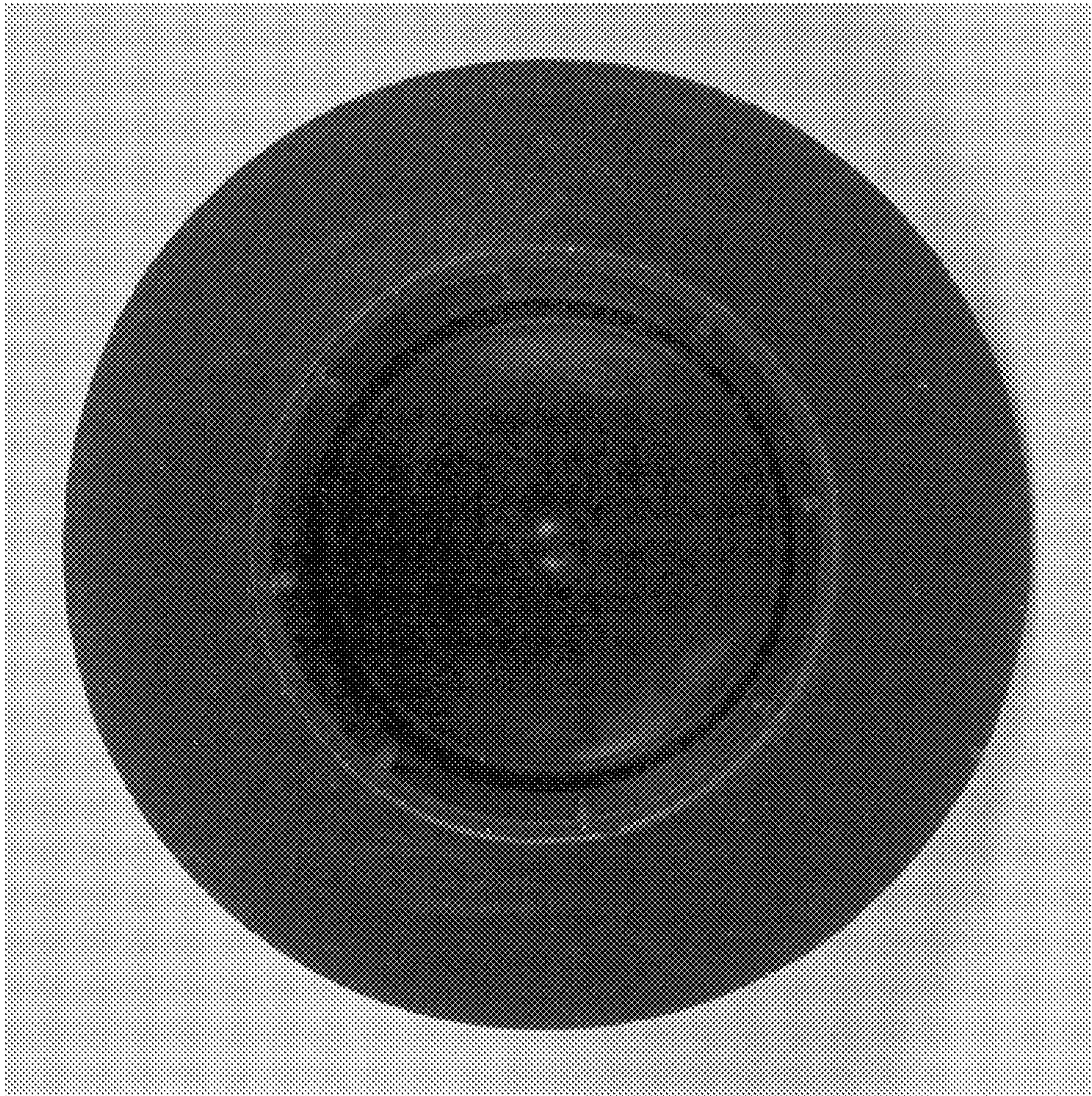

FIG. 5

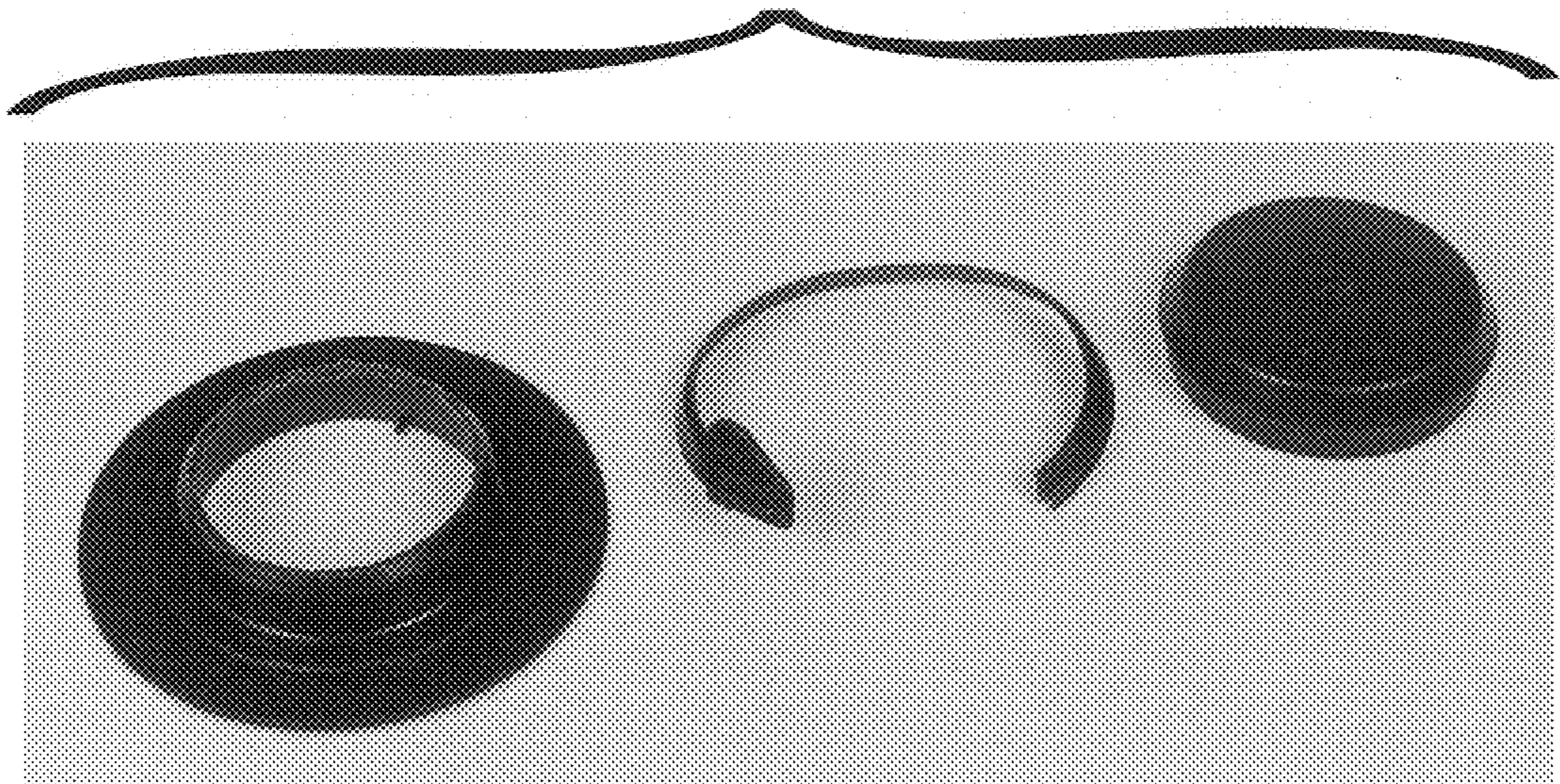

FIG. 6