



US00D450484B1

(12) **United States Design Patent**
Tamburello

(10) **Patent No.:** **US D450,484 S**

(45) **Date of Patent:** **** Nov. 20, 2001**

(54) **COLLECTIBLE HOLDER AND DISPLAY**

Primary Examiner—Cathron B. Matta

(76) Inventor: **Vincent R. Tamburello**, 4 Carol Ann Rd., Tewksbury, MA (US) 01876

(57) **CLAIM**

(*) Notice: This patent is subject to a terminal disclaimer.

The ornamental design for a collectible holder and display, as shown and described.

(**) Term: **14 Years**

DESCRIPTION

(21) Appl. No.: **29/103,129**

FIG. 1 is a front elevational view of a collectible holder and display which embodies the design, the items shown in broken lines within the collectible holder and display reflect objects on display and depicted for illustrative purposes only and form no part of the claimed design;

(22) Filed: **Apr. 8, 1999**

(51) **LOC (7) Cl.** **06-04**

(52) **U.S. Cl.** **D6/470; D6/314**

(58) **Field of Search** D6/314, 396, 411, D6/436, 449, 462, 466, 467, 470, 552, 567, 569, 571, 573, 574; 206/566; 211/13.1, 90.01, 134, 153, 186; 312/114, 117, 129

FIG. 2 is a rear elevational view of a collectible holder and display which embodies the design of FIG. 1;

FIG. 3 is a left end perspective view of a collectible holder and display of FIG. 1;

(56) **References Cited**

U.S. PATENT DOCUMENTS

D. 369,484	*	5/1996	Lee	D6/467
D. 378,252	*	3/1997	Smith	D6/320
D. 381,045	*	7/1997	White	D6/314 X
3,876,065	*	4/1975	Phelps	312/129 X
4,955,485	*	9/1990	Alton	211/188 X
5,413,228	*	5/1995	Le Clerc	211/13.1

FIG. 4 is a right end perspective view of a collectible holder and display of FIG. 1;

FIG. 5 is a top plan view of a collectible holder and display of FIG. 1; and,

FIG. 6 is a bottom plan view of a collectible holder and display which embodies the design of FIG. 1.

The base is shown broken at its center to indicate indeterminate length.

* cited by examiner

1 Claim, 3 Drawing Sheets

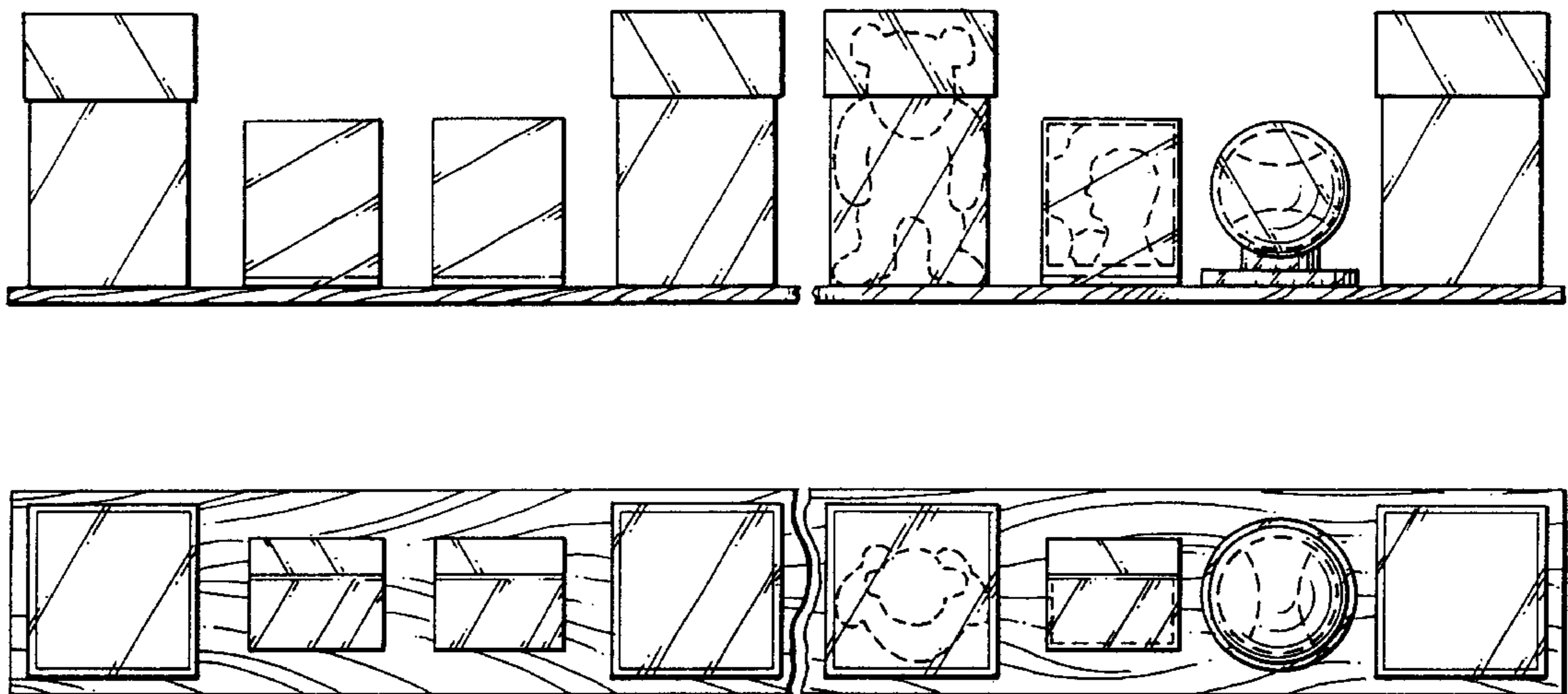

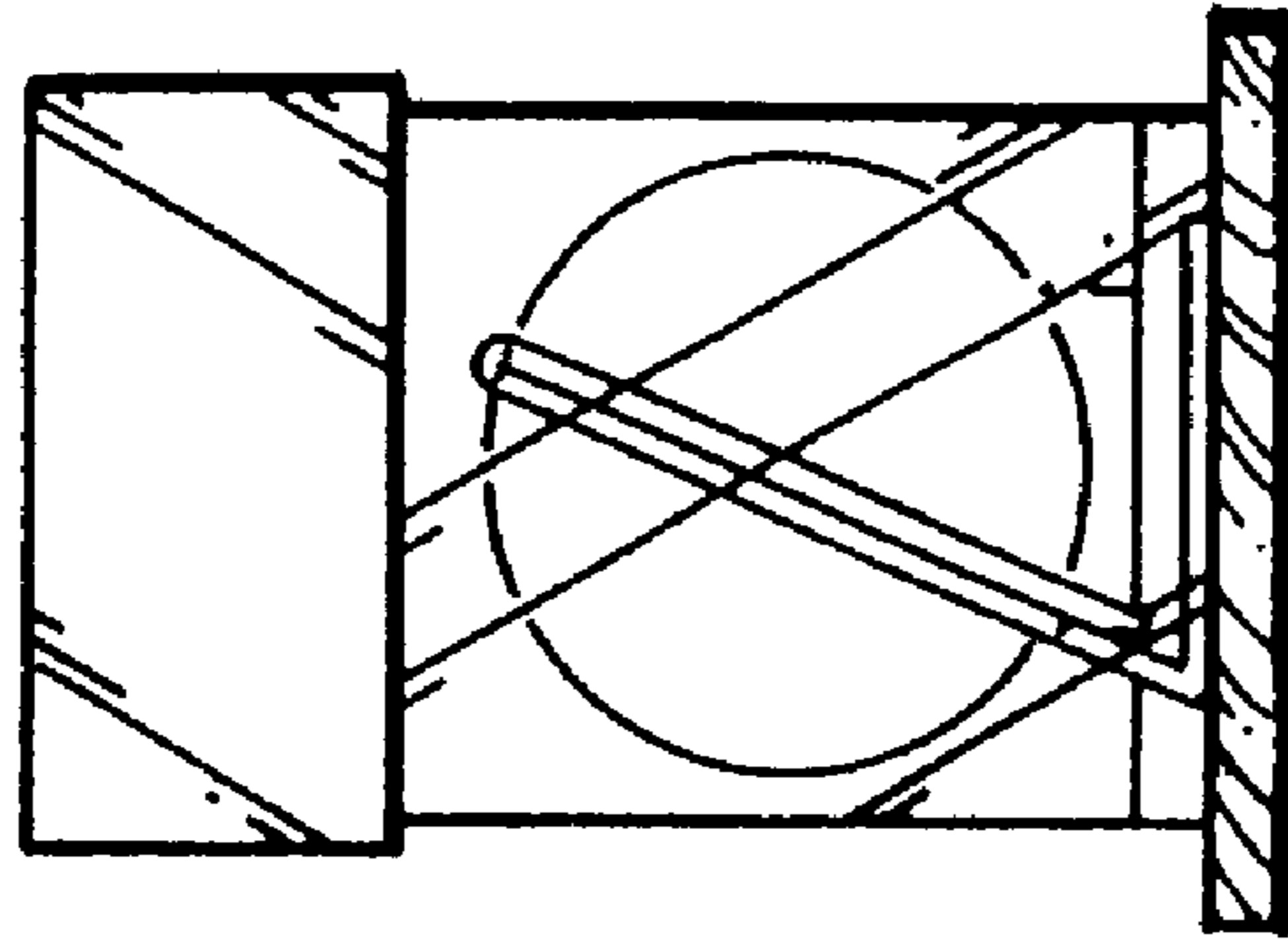

FIG. 3

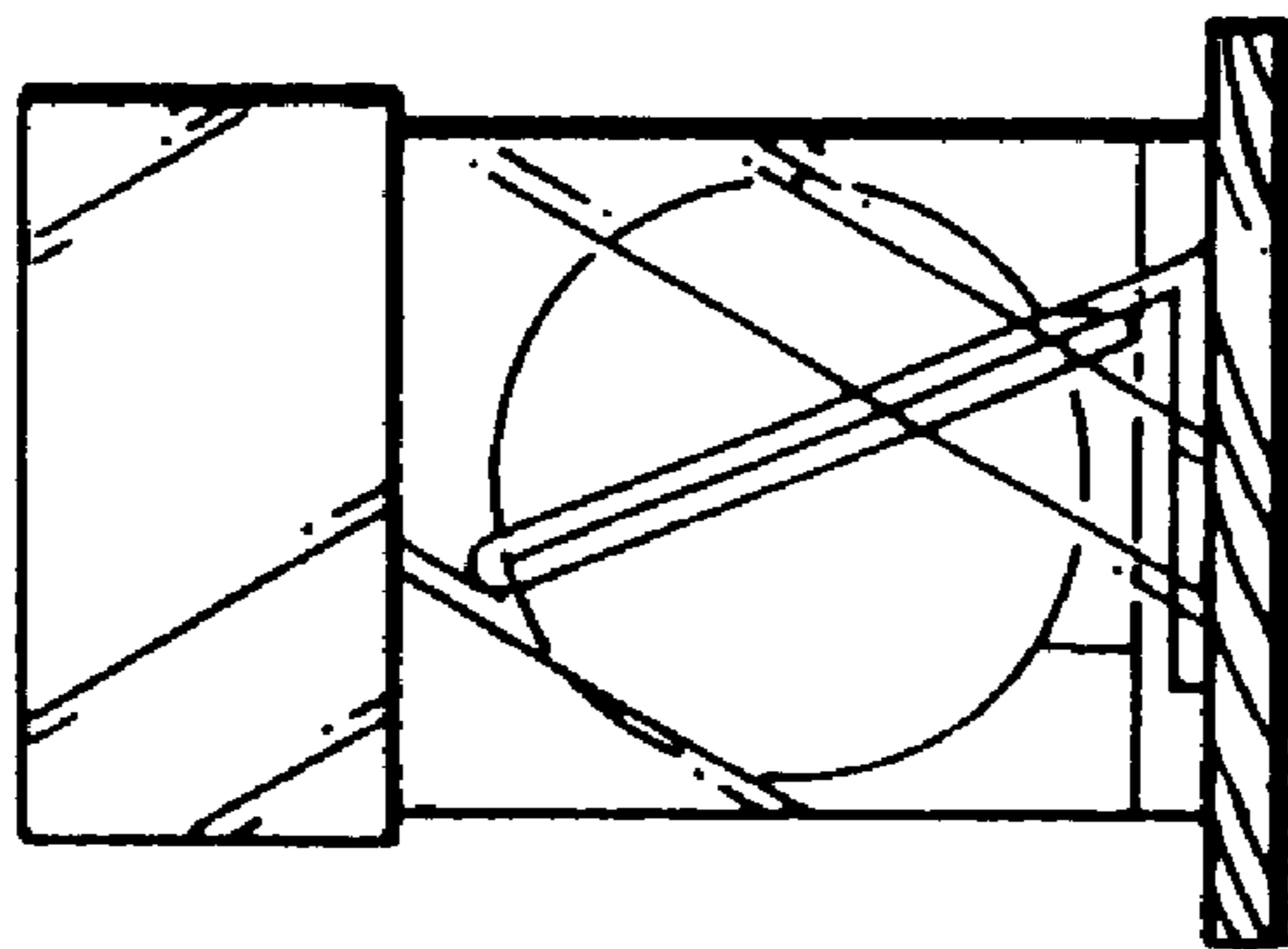

FIG. 4

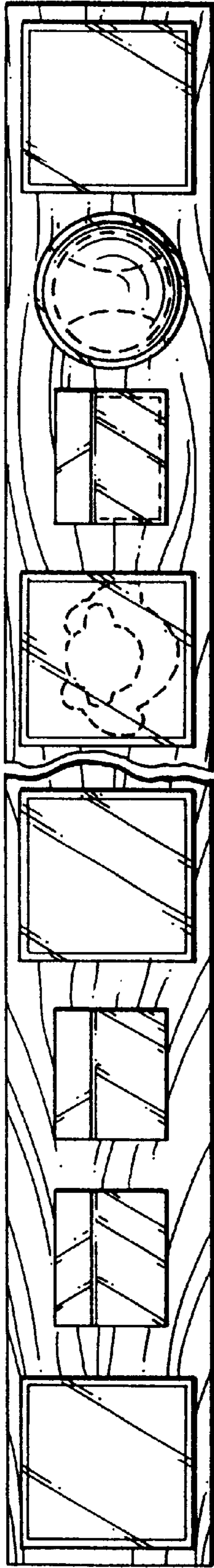

FIG. 5

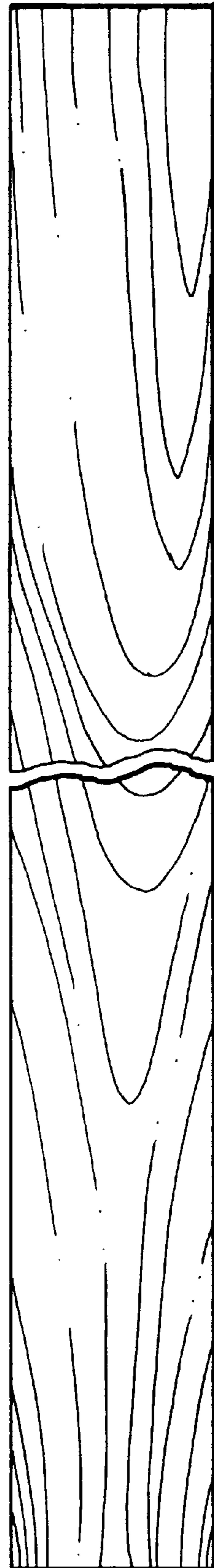

FIG. 6