



US00D450429B1

(12) **United States Design Patent**  
**McClaskie**

(10) **Patent No.:** **US D450,429 S**

(45) **Date of Patent:** **\*\* Nov. 20, 2001**

(54) **SHOE SOLE**

(75) **Inventor:** **Thomas E. McClaskie**, Bethlehem, PA  
(US)

(73) **Assignee:** **Columbia Insurance Company**,  
Omaha, NE (US)

(\*\*) **Term:** **14 Years**

(21) **Appl. No.:** **29/137,276**

(22) **Filed:** **Feb. 16, 2001**

(51) **LOC (7) Cl.** ..... **02-04**

(52) **U.S. Cl.** ..... **D2/958; D2/953; D2/954;**  
**D2/956; D2/957**

(58) **Field of Search** ..... **D2/760, 902, 904,**  
**D2/908, 909, 911, 914, 916, 920, 946-948,**  
**951-962, 964, 972, 977; D12/147; 36/22 R,**  
**24.5, 25 A, 25 R, 28, 29, 32 R, 43, 59 C,**  
**59 R, 102, 103, 129, 134, 149**

(56) **References Cited**

**U.S. PATENT DOCUMENTS**

- D. 76,528 \* 10/1928 Frey ..... D2/954
- D. 262,159 \* 12/1981 Bartneck ..... D2/951
- D. 284,519 \* 7/1986 Braga et al. .... D2/951
- D. 339,675 \* 9/1993 Austin ..... D2/954

- D. 378,471 \* 3/1997 Winson ..... D2/953
- D. 398,440 \* 9/1998 Rowland ..... D2/951
- D. 413,012 \* 8/1999 Challant ..... D2/960
- D. 430,966 \* 9/2000 Brady et al. .... D2/908
- D. 442,358 \* 5/2001 Nason ..... D2/960
- 6,226,896 \* 5/2001 Friton ..... 36/28

\* cited by examiner

*Primary Examiner*—Celia Murphy

(74) *Attorney, Agent, or Firm*—Fish & Richardson P.C.

(57) **CLAIM**

The ornamental design for a shoe sole, as shown and described.

**DESCRIPTION**

FIG. 1 is a perspective view of a shoe sole showing my new design;  
 FIG. 2 is a left side elevational view thereof;  
 FIG. 3 is a right side elevational view thereof;  
 FIG. 4 is a front elevational view thereof;  
 FIG. 5 is a rear elevational view thereof;  
 FIG. 6 is a bottom plan view thereof; and,  
 FIG. 7 is a top plan view thereof.

The broken lines in FIGS. 4 and 7 define the boundary of the claimed design. The broken lines and the area within the boundary, form no part of the claimed design.

**1 Claim, 5 Drawing Sheets**

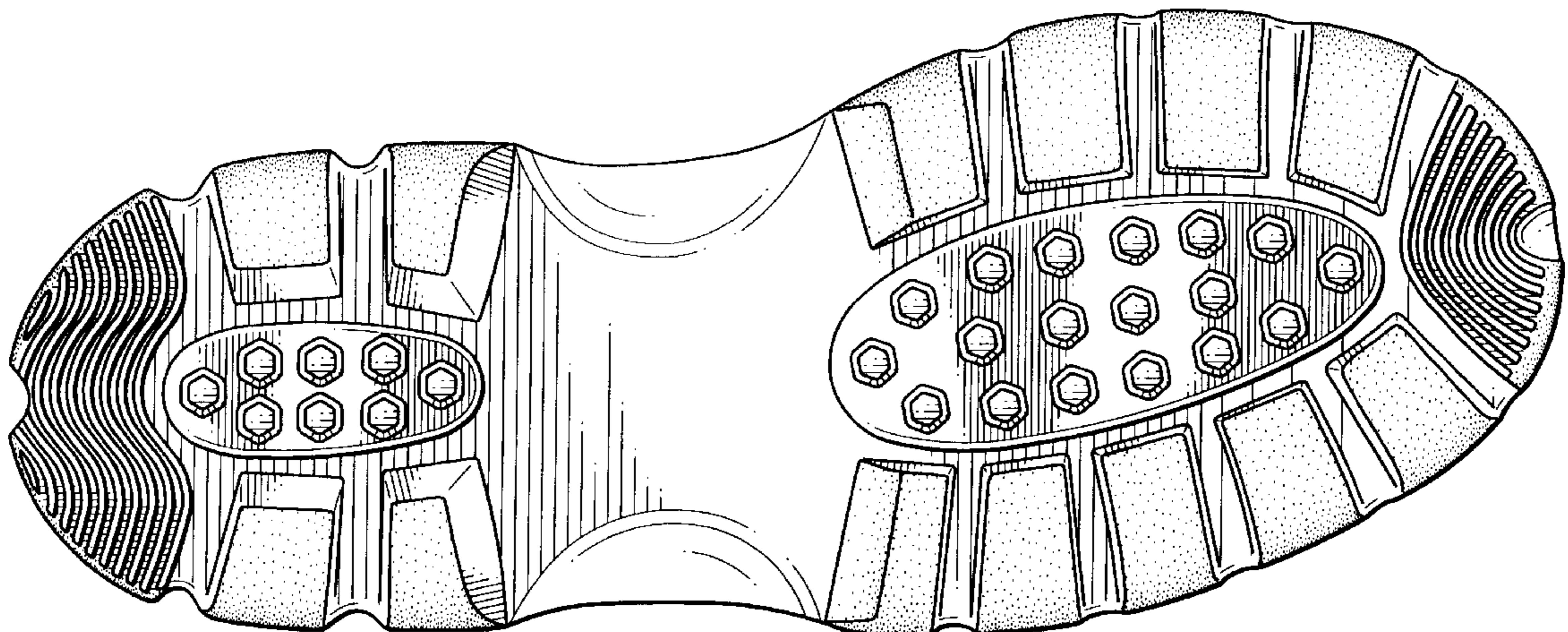
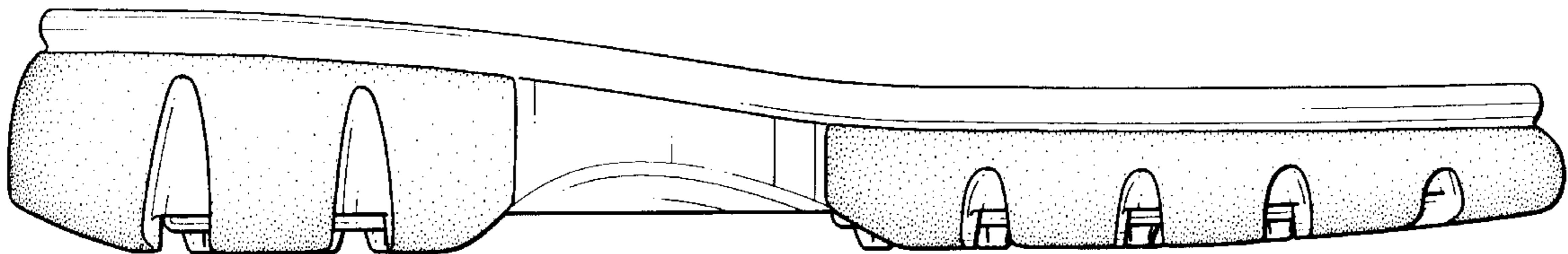

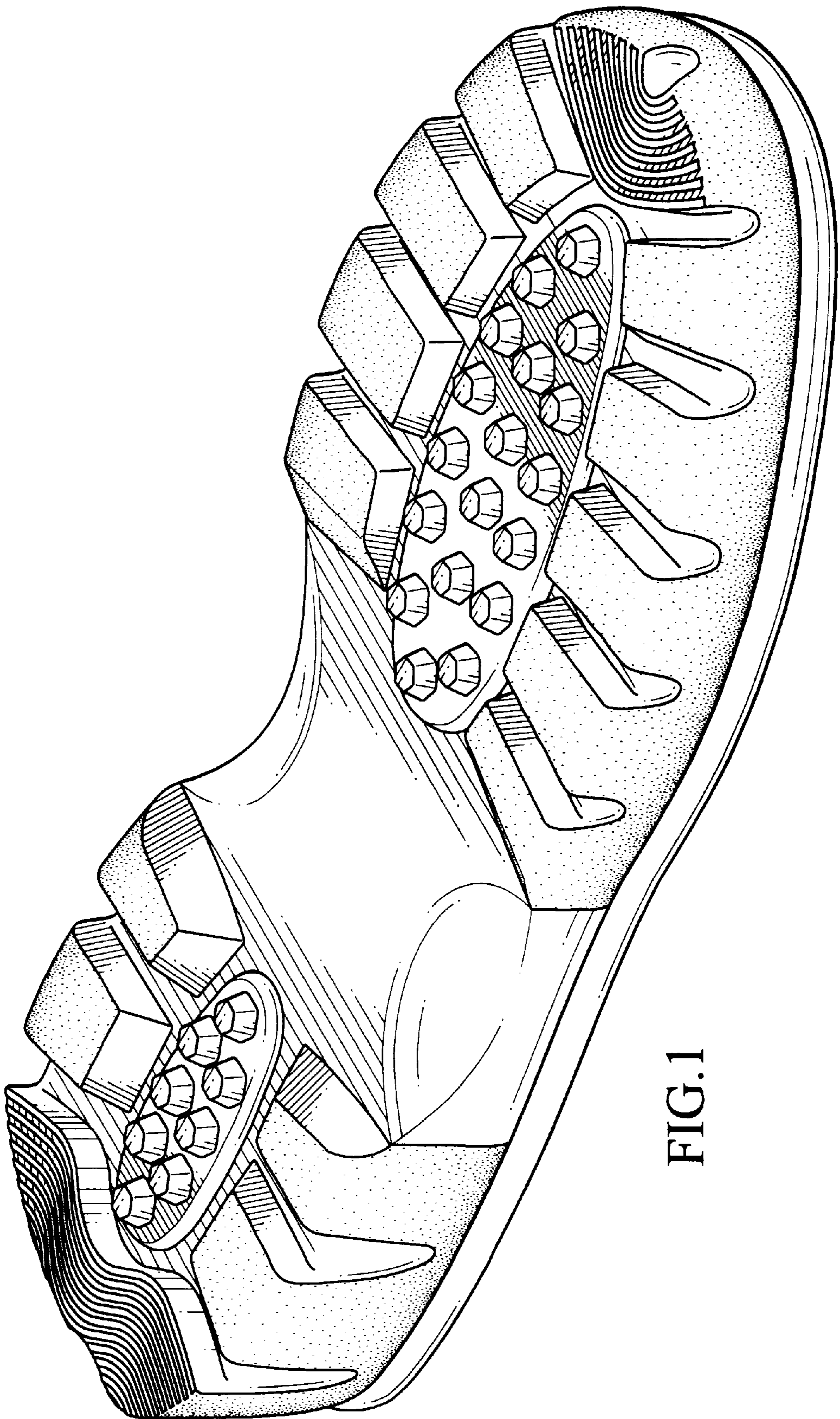

FIG. 1

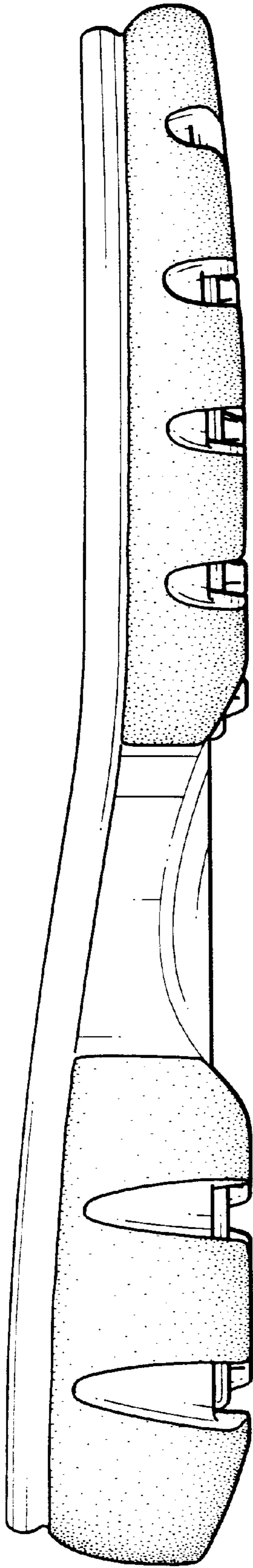

FIG. 2

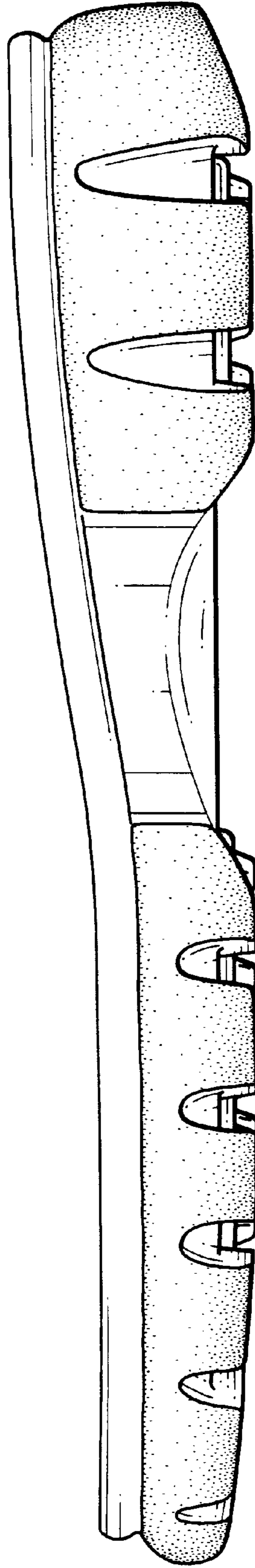

FIG. 3

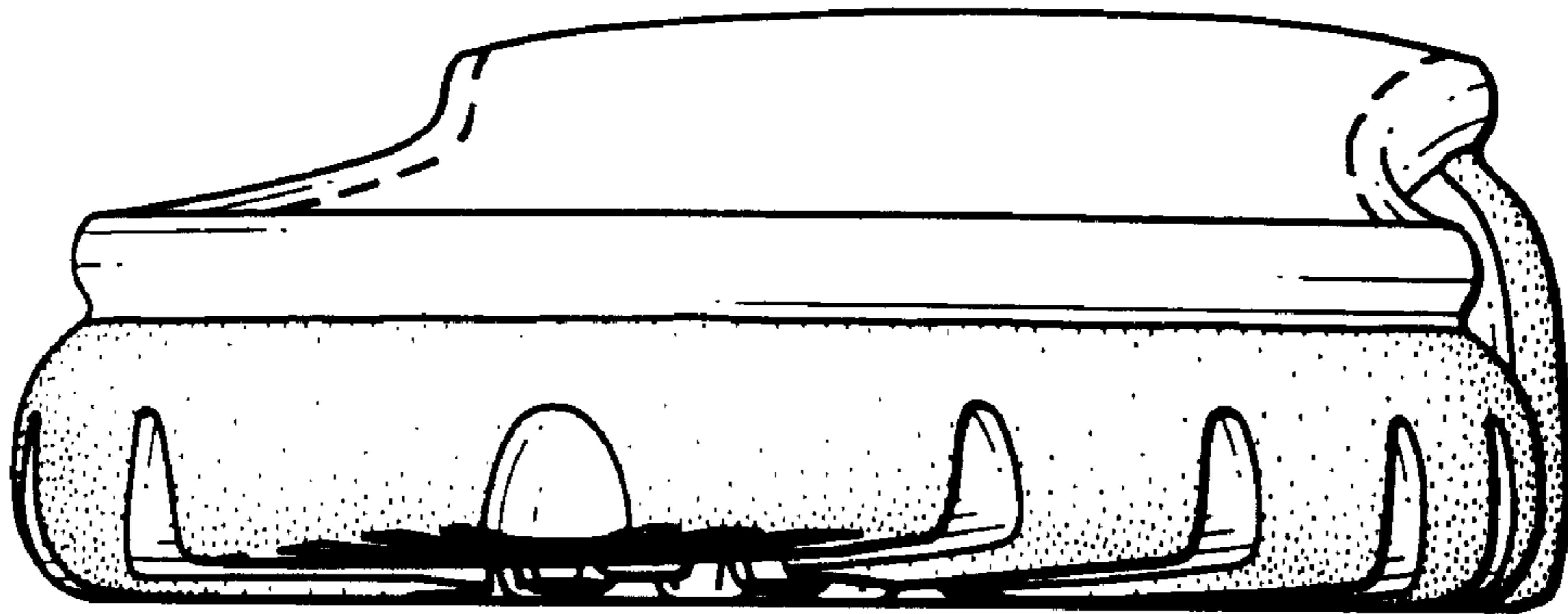

FIG. 4

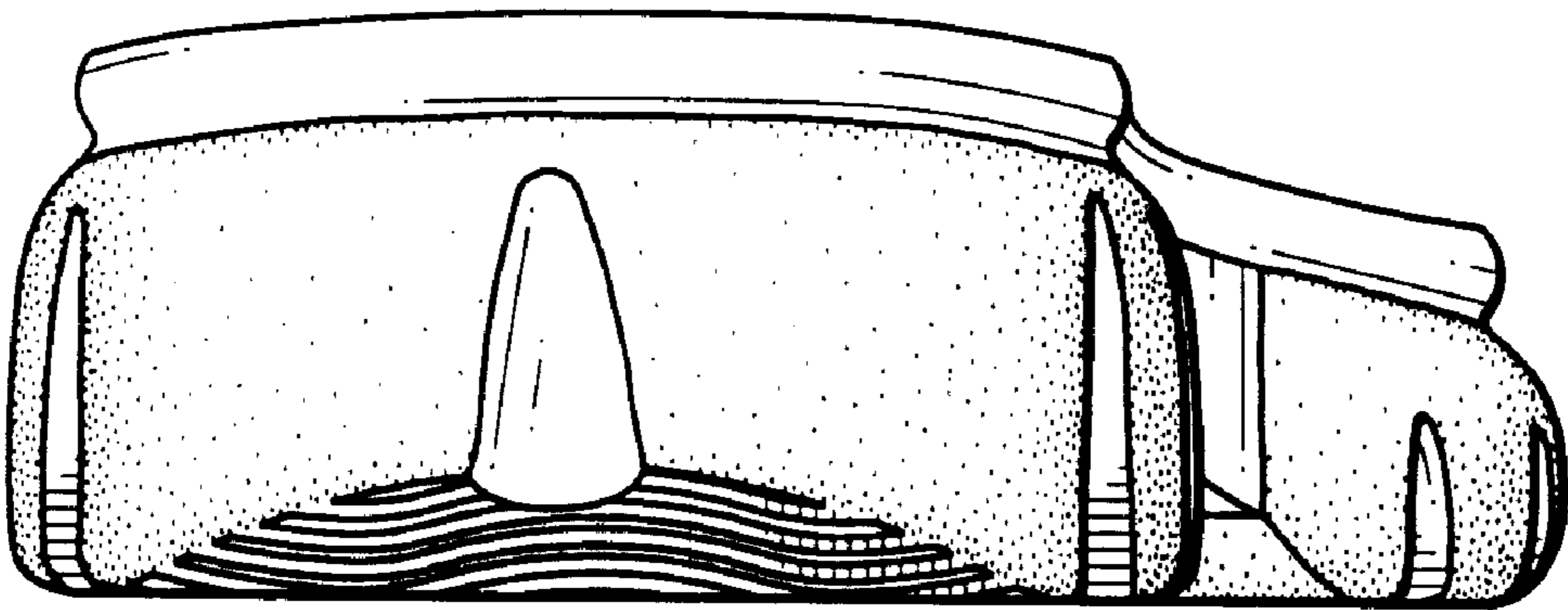

FIG. 5

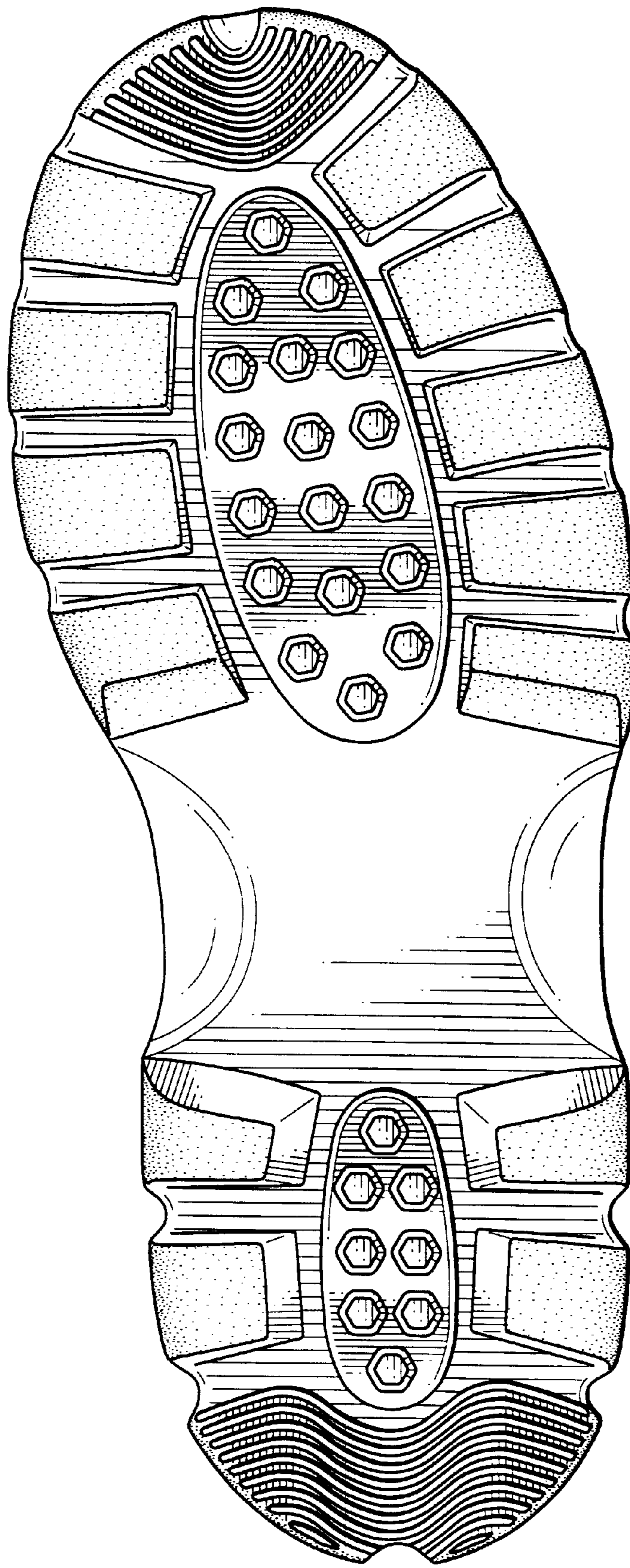

FIG.6

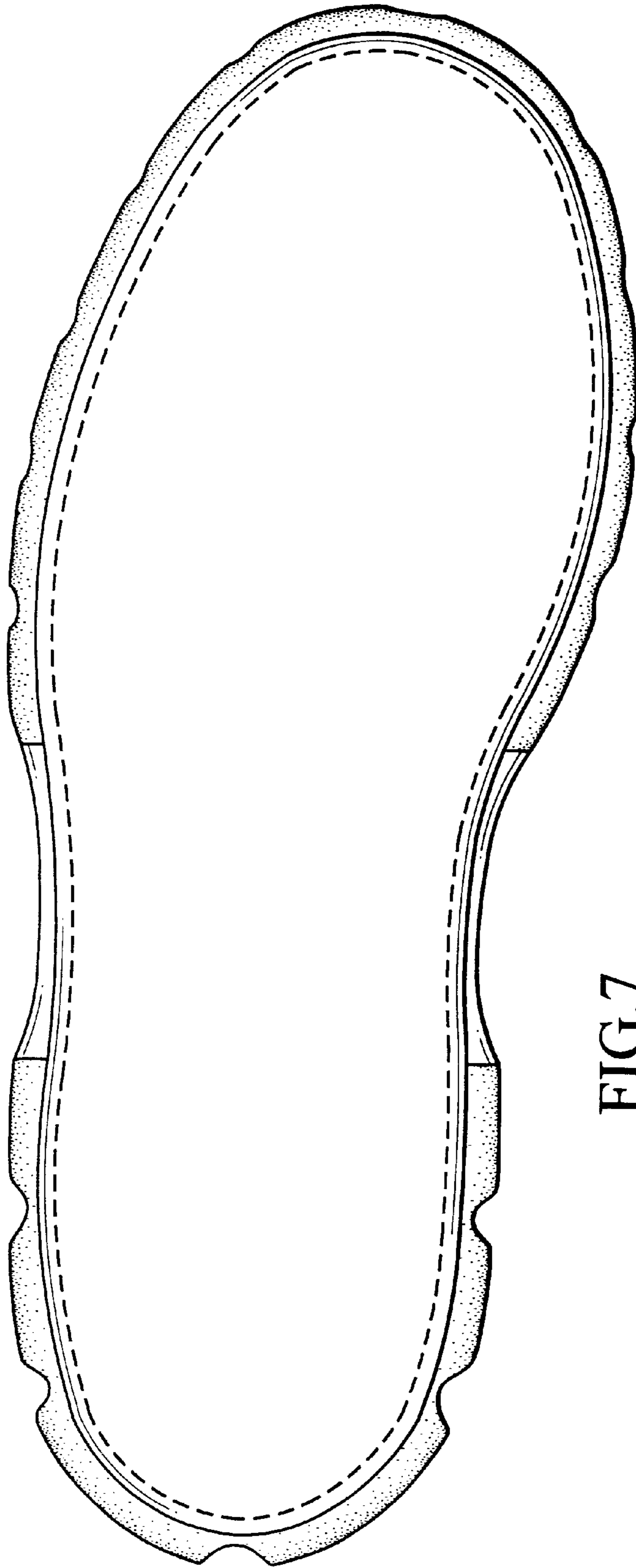

FIG. 7