



US00D450427B1

(12) **United States Design Patent**  
**Huard et al.**

(10) **Patent No.:** **US D450,427 S**

(45) **Date of Patent:** **\*\* Nov. 20, 2001**

(54) **SLIPPER SOCK**

(75) Inventors: **Roger L. Huard**, Rockford; **Troy M. Candido**, Grand Rapids, both of MI (US); **Edward V. Bortnick, III**, Canton, NY (US)

(73) Assignee: **Wolverine World Wide, Inc.**, Rockford, MI (US)

(\*\*) Term: **14 Years**

(21) Appl. No.: **29/131,892**

(22) Filed: **Oct. 30, 2000**

(51) **LOC (7) Cl.** ..... **02-04**

(52) **U.S. Cl.** ..... **D2/920; D2/910; D2/909; D2/900**

(58) **Field of Search** ..... D2/896-898, 900-903, D2/907-913, 920, 923, 943-960, 969, 970; 36/1, 1.5, 83, 114, 126-131, 7.1 R, 7.2-7.6, 8.1-11, 9 R, 10, 25 R, 45, 50.1, 77 R, 72 R

(56) **References Cited**

**U.S. PATENT DOCUMENTS**

- D. 164,482 \* 9/1951 Evertson ..... D2/900
- D. 170,926 \* 11/1953 Kettner ..... D2/900
- D. 245,647 \* 9/1977 Gadd ..... D2/910

**OTHER PUBLICATIONS**

- L.L. Bean, 1999 Catalog, Polartec 300 Boot Socks—selected pages.
- L.L. Bean, 1999 Catalog, Bean's Wool Slipper Socks—selected page.

WSG Toe & Heel Pads—selected page.

Hush Puppies Fall 2000—slippers pricing page.

Wolverine World Wide, Turtle Fur Feet, 2000/2001 Catalog—selected pages.

\* cited by examiner

*Primary Examiner*—Louis S. Zarfes

*Assistant Examiner*—Gregory Andoll

(74) *Attorney, Agent, or Firm*—Warner Norcross & Judd LLP

(57) **CLAIM**

The ornamental design for a slipper sock, as shown and described.

**DESCRIPTION**

FIG. 1 is a perspective view of the slipper sock embodying the new design;

FIG. 2 is a front elevational view thereof;

FIG. 3 is a rear elevational view thereof;

FIG. 4 is a top plan view thereof;

FIG. 5 is a left side elevational view thereof;

FIG. 6 is a right side elevational view thereof; and,

FIG. 7 is a bottom plan view thereof.

**1 Claim, 5 Drawing Sheets**

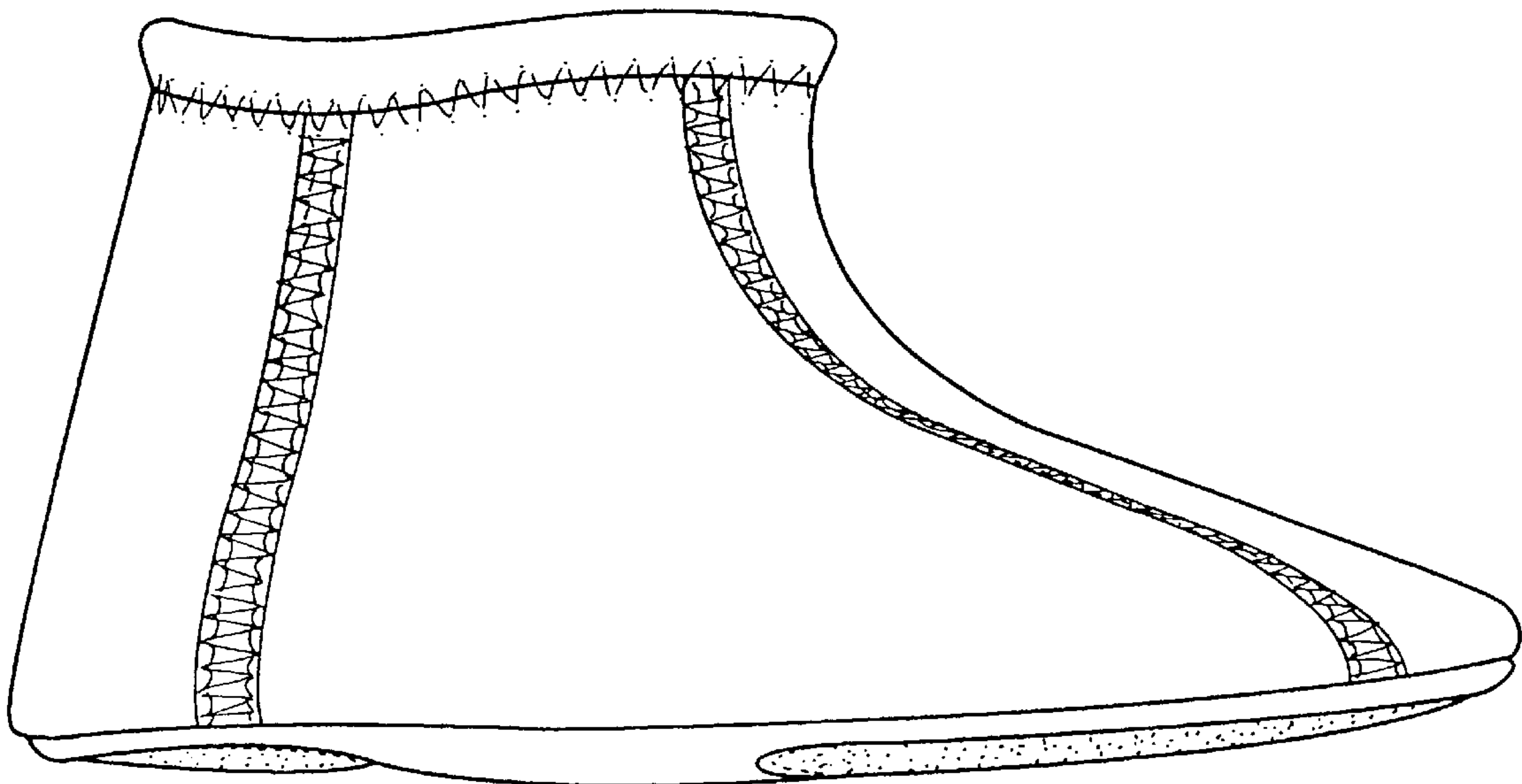

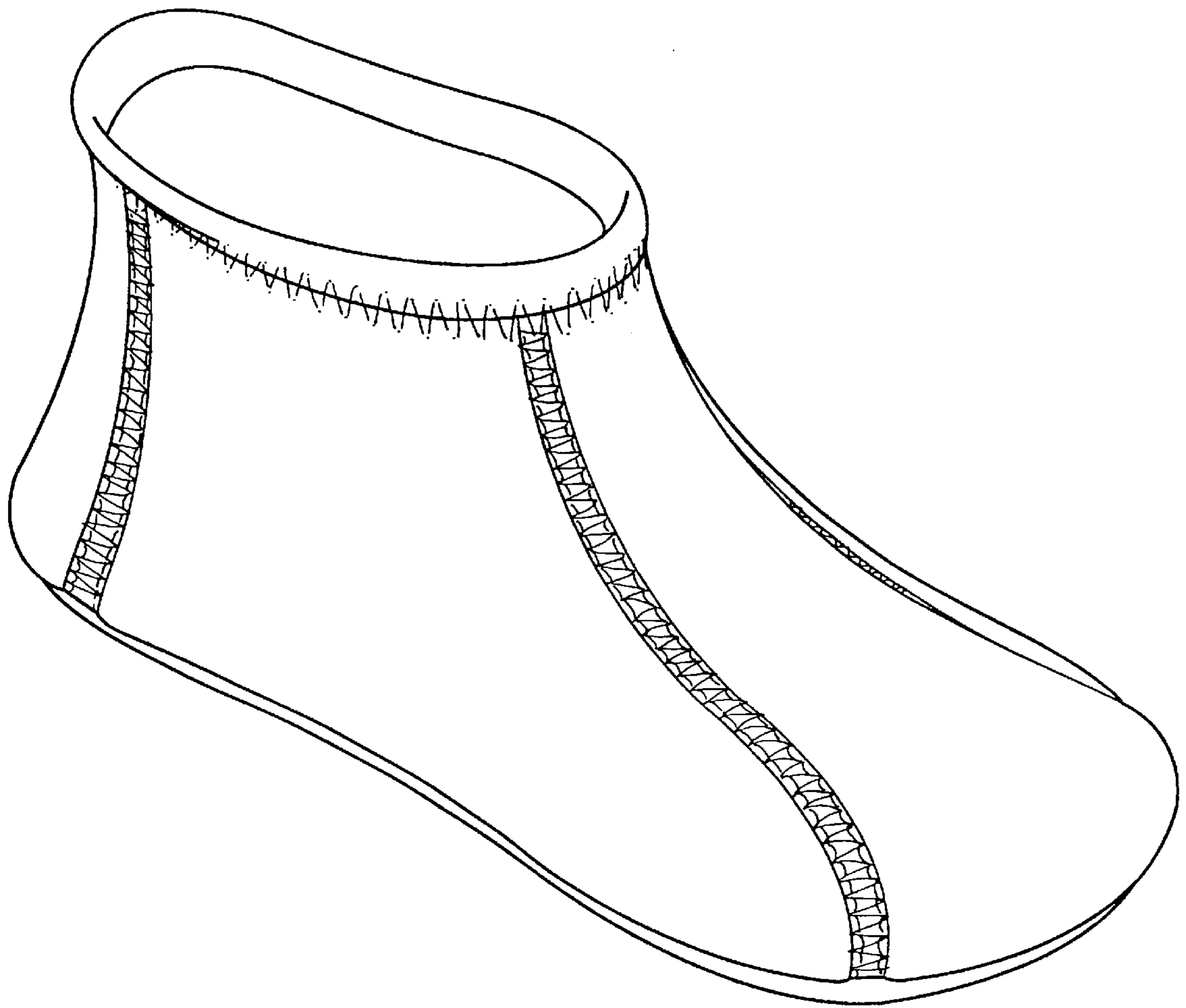
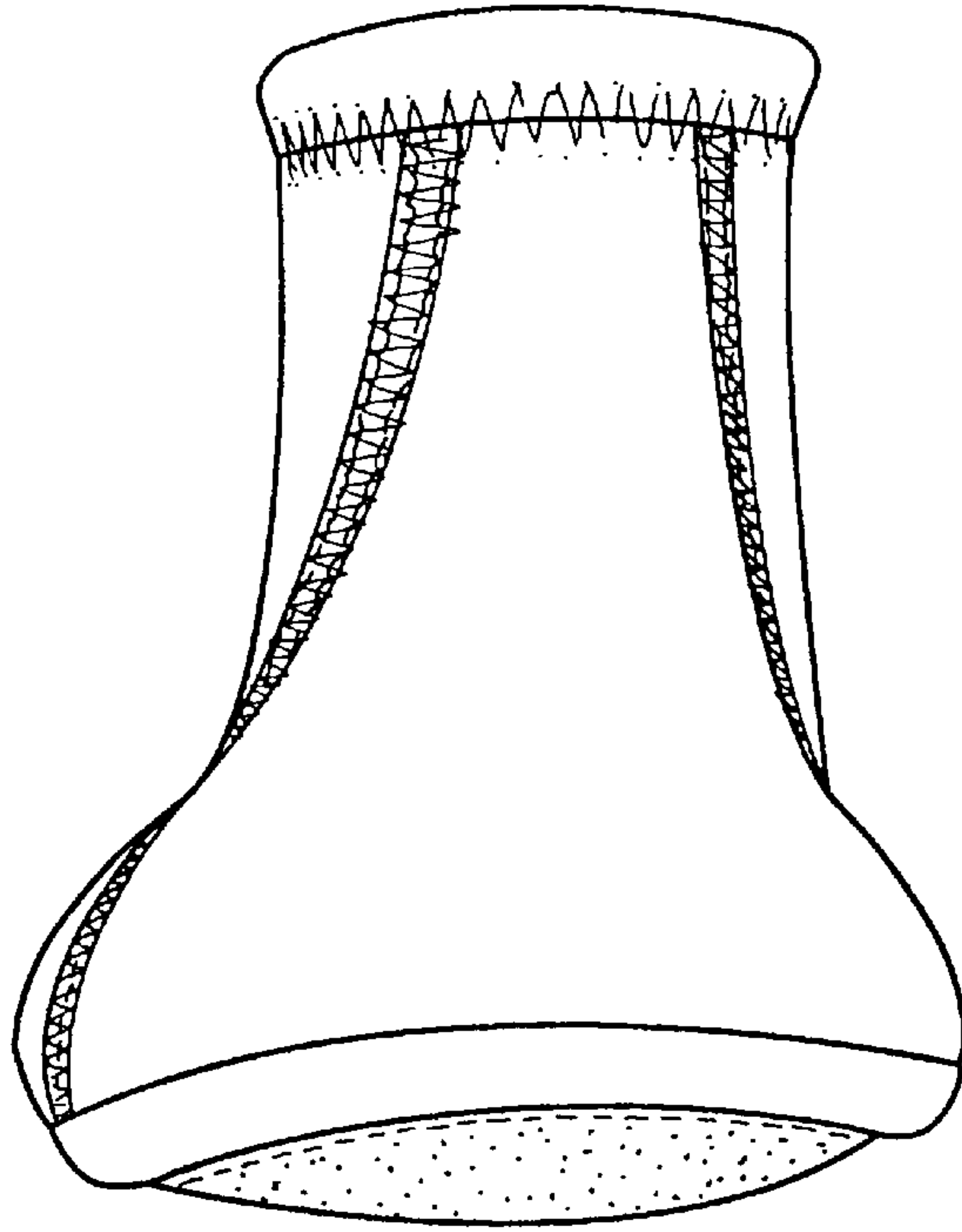
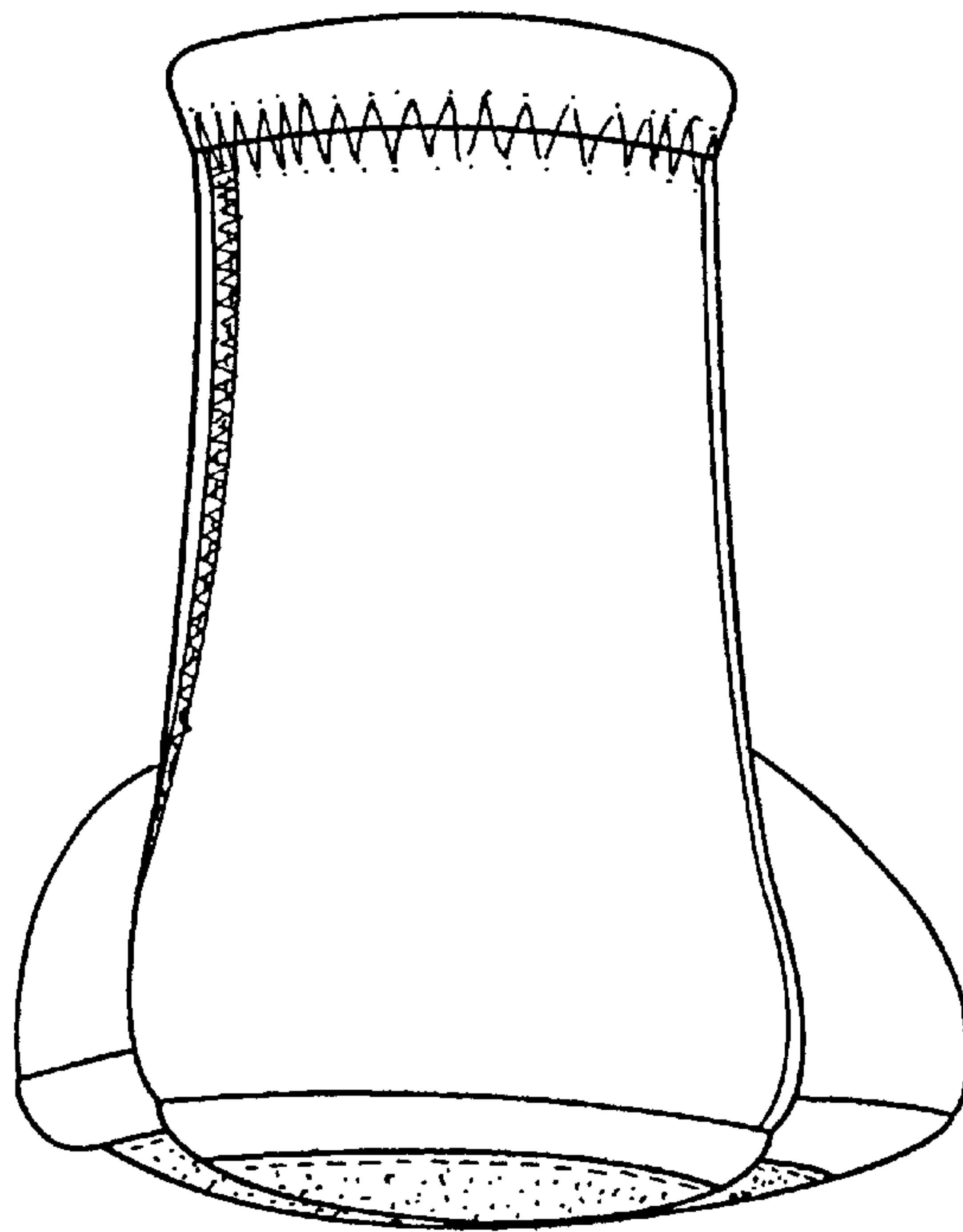

Fig. 1



**Fig. 2**



**Fig. 3**

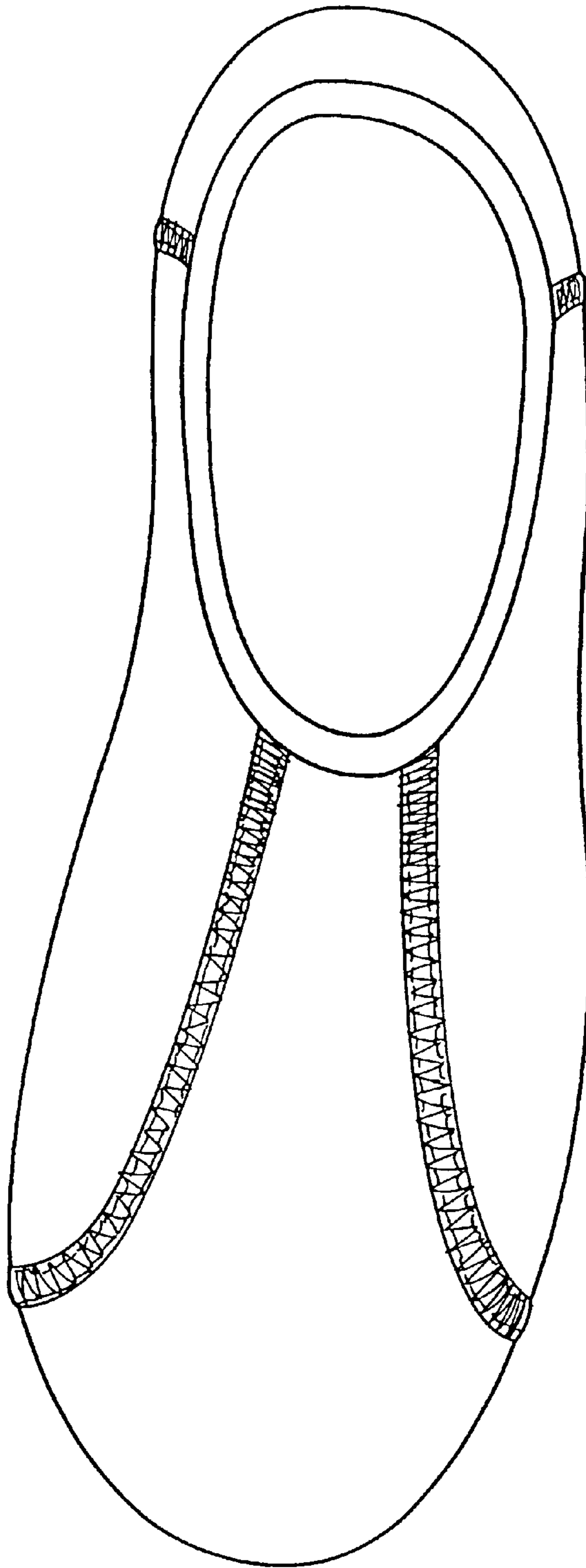

Fig. 4

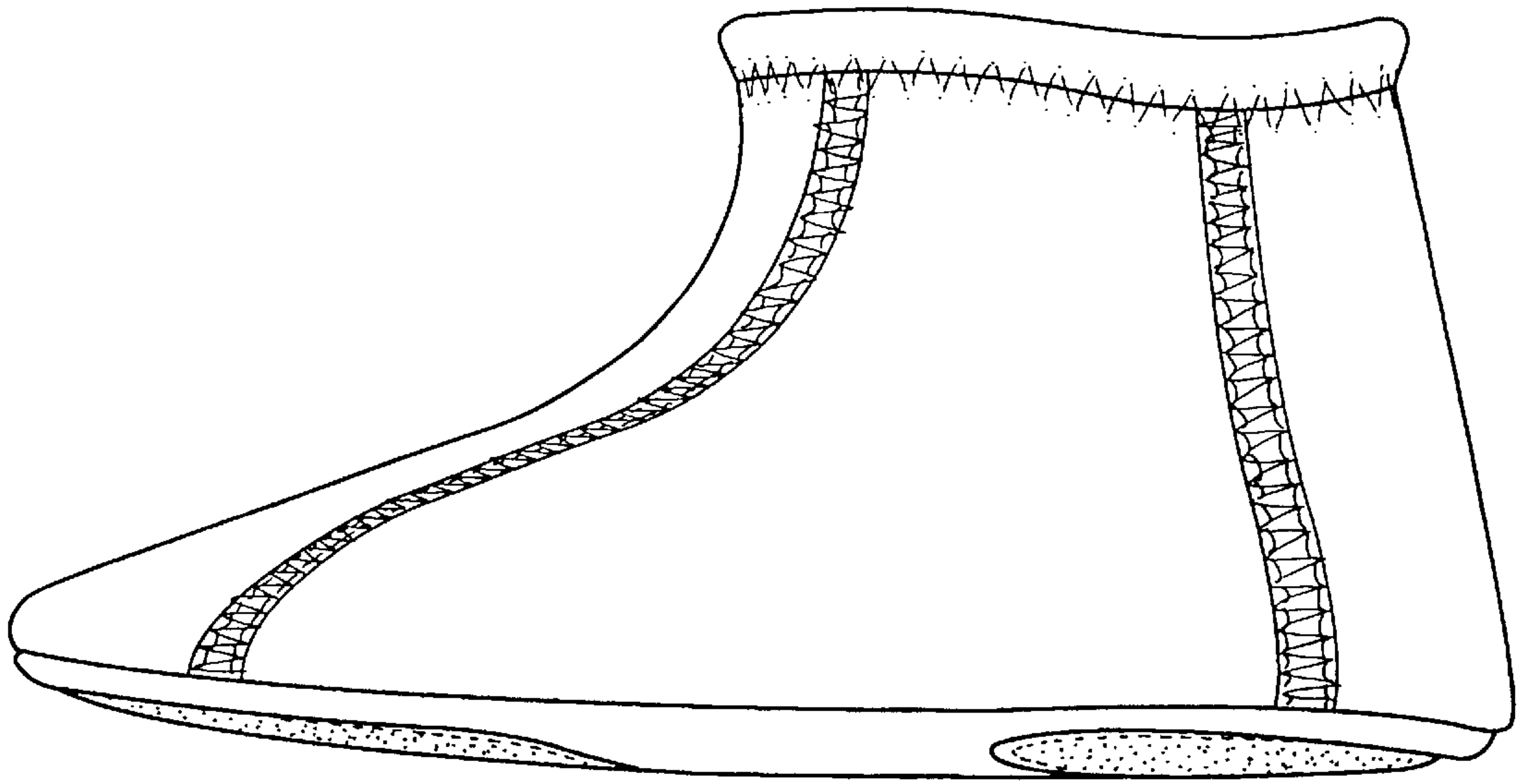

Fig. 5

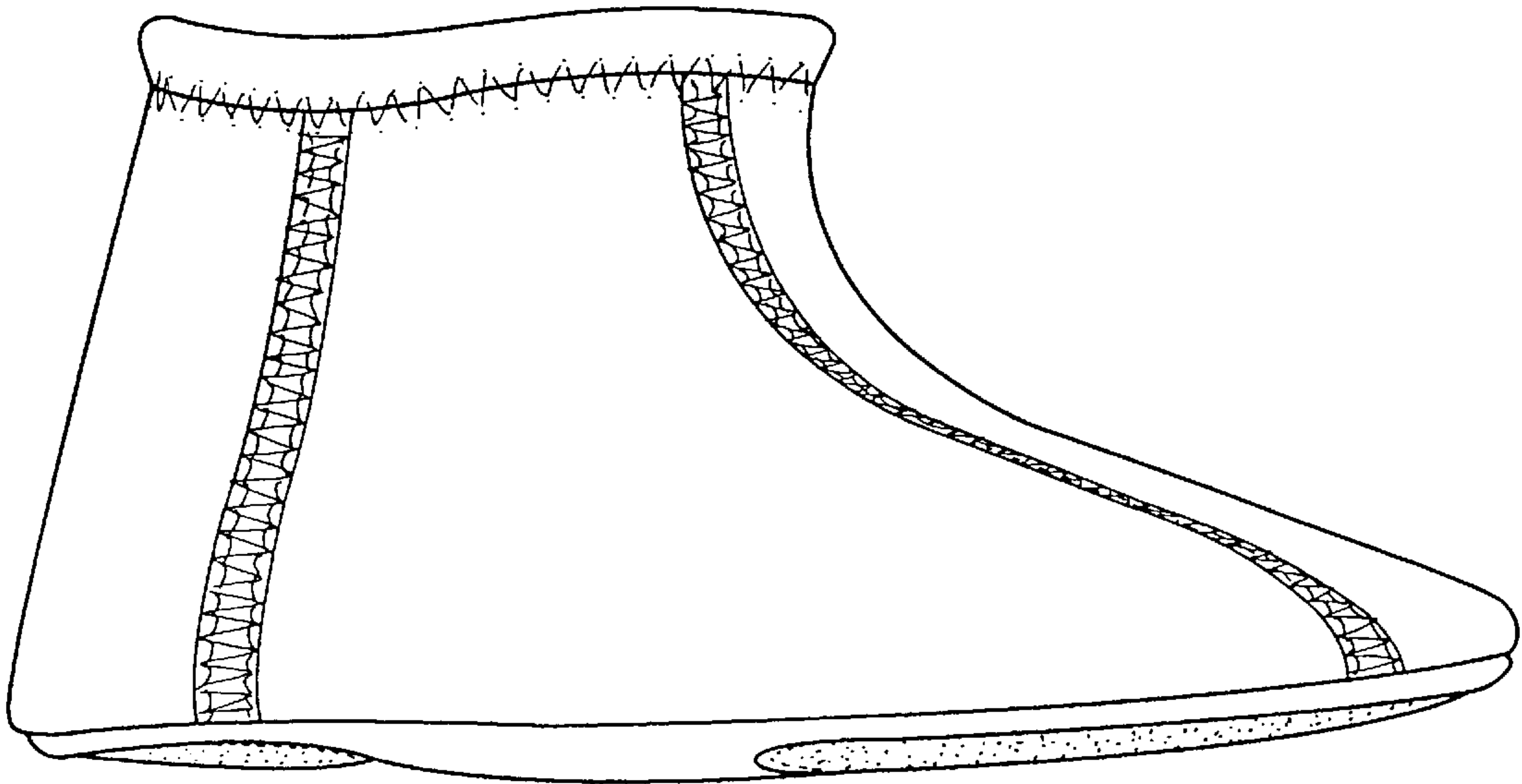

Fig. 6

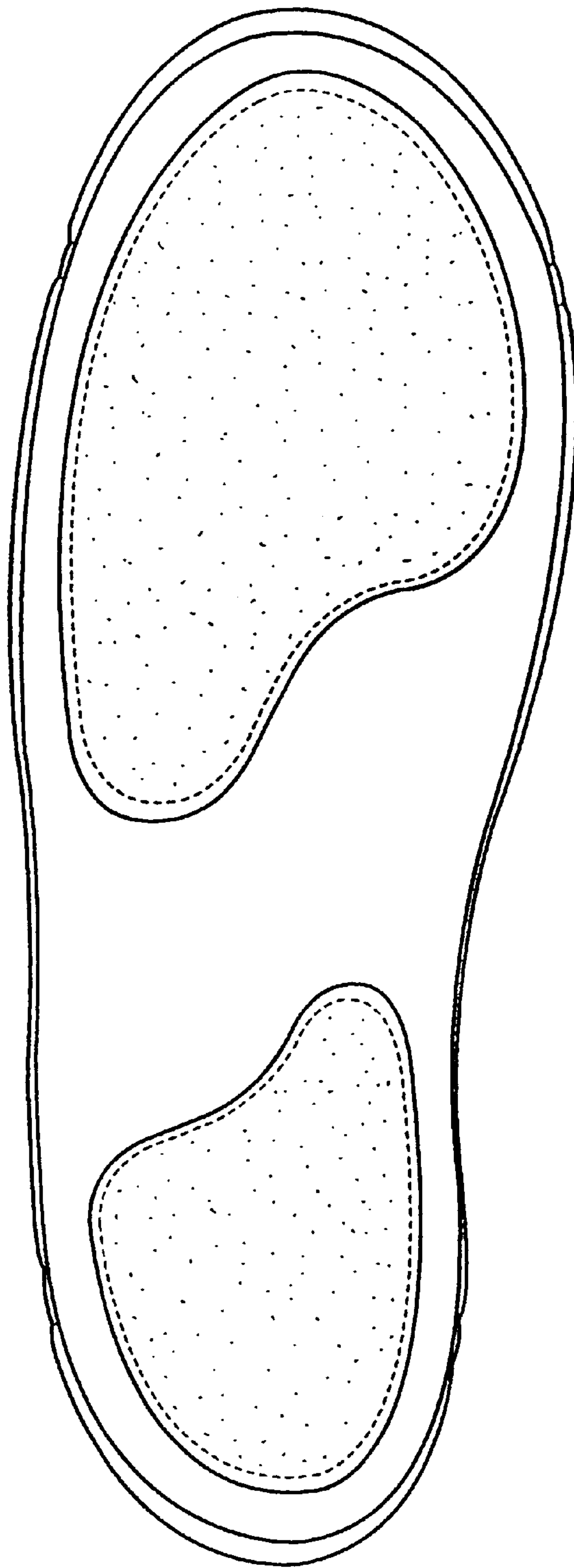

Fig. 7