



US00D450423B1

(12) **United States Design Patent**
Wardle

(10) **Patent No.:** **US D450,423 S**

(45) **Date of Patent:** **** Nov. 20, 2001**

(54) **MEDICAL LAB COAT**

(76) **Inventor:** **Don Wardle**, 1514 Canterbury Cir.,
Redlands, CA (US) 92374

(**) **Term:** **14 Years**

(21) **Appl. No.:** **29/126,559**

(22) **Filed:** **Jul. 19, 2000**

(51) **LOC (7) Cl.** **02-02**

(52) **U.S. Cl.** **D2/828**

(58) **Field of Search** D2/840-841, 847,
D2/863-864, 8, 857, 720, 728, 828-829,
833-834, 836-839, 782; 2/113-122, 93,
96, 98, 108

(56) **References Cited**

U.S. PATENT DOCUMENTS

D. 306,791 * 3/1990 Hurst D2/837

OTHER PUBLICATIONS

Wirk Garment Industries 1943 p. 3 service coat.*
Superior Surgical Mf. Co. 1939 p. 7 internes' suit.*

* cited by examiner

Primary Examiner—Doris Clark

Assistant Examiner—Deanne Levy

(74) *Attorney, Agent, or Firm*—Rob L. Phillips

(57) **CLAIM**

The ornamental design for a medical lab coat, as shown and described.

DESCRIPTION

FIG. 1 is a front perspective view of a medical lab coat showing my new design in condition of use, it being understood that the broken lines of the person are for illustrative purposes only, and form no part of the claimed design.

FIG. 2 is a front view thereof;

FIG. 3 is a perspective front view thereof; and,

FIG. 4 is a perspective back view thereof.

The broken lines on the medical lab coat represent stitching.

1 Claim, 2 Drawing Sheets

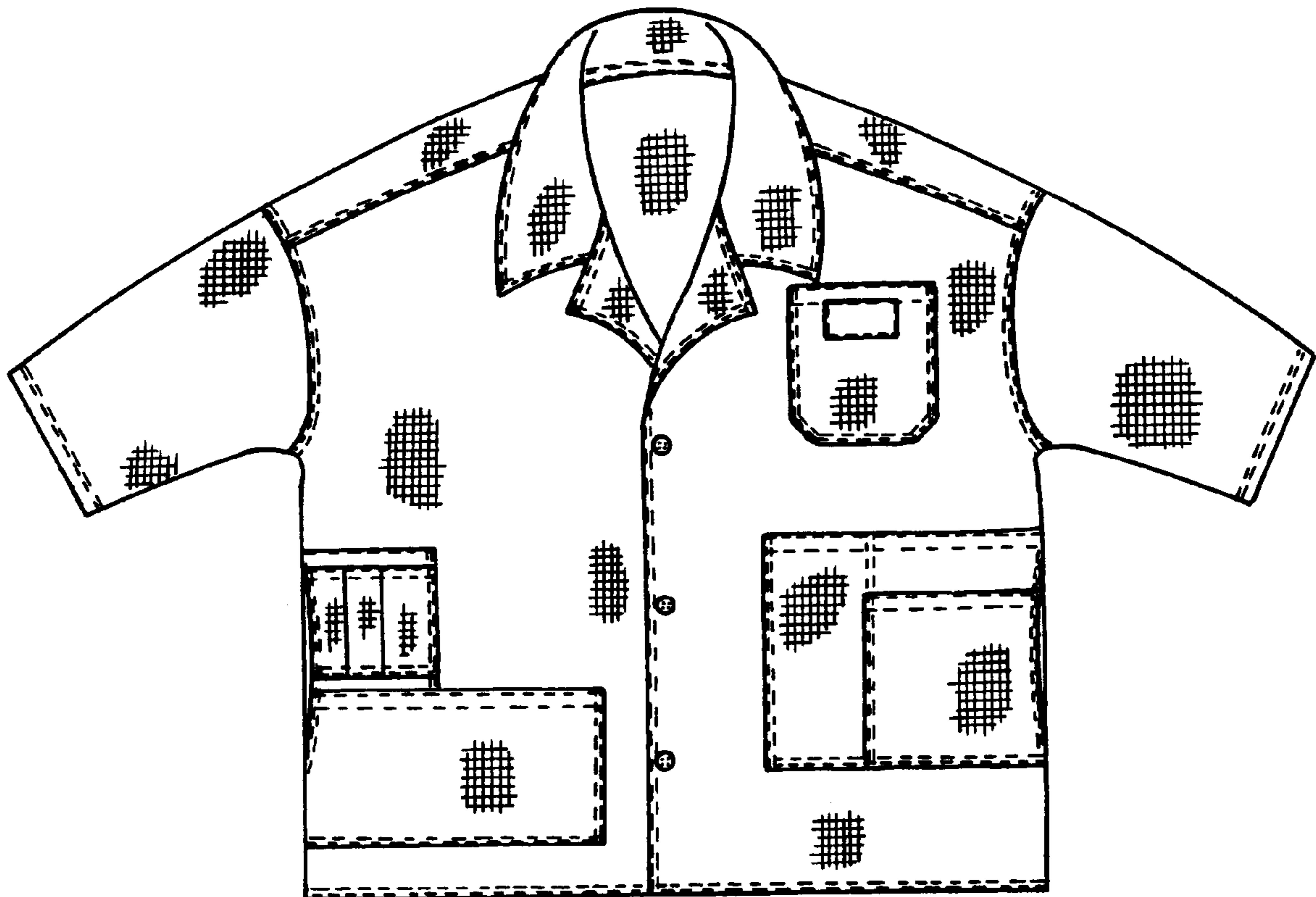



FIG. 1

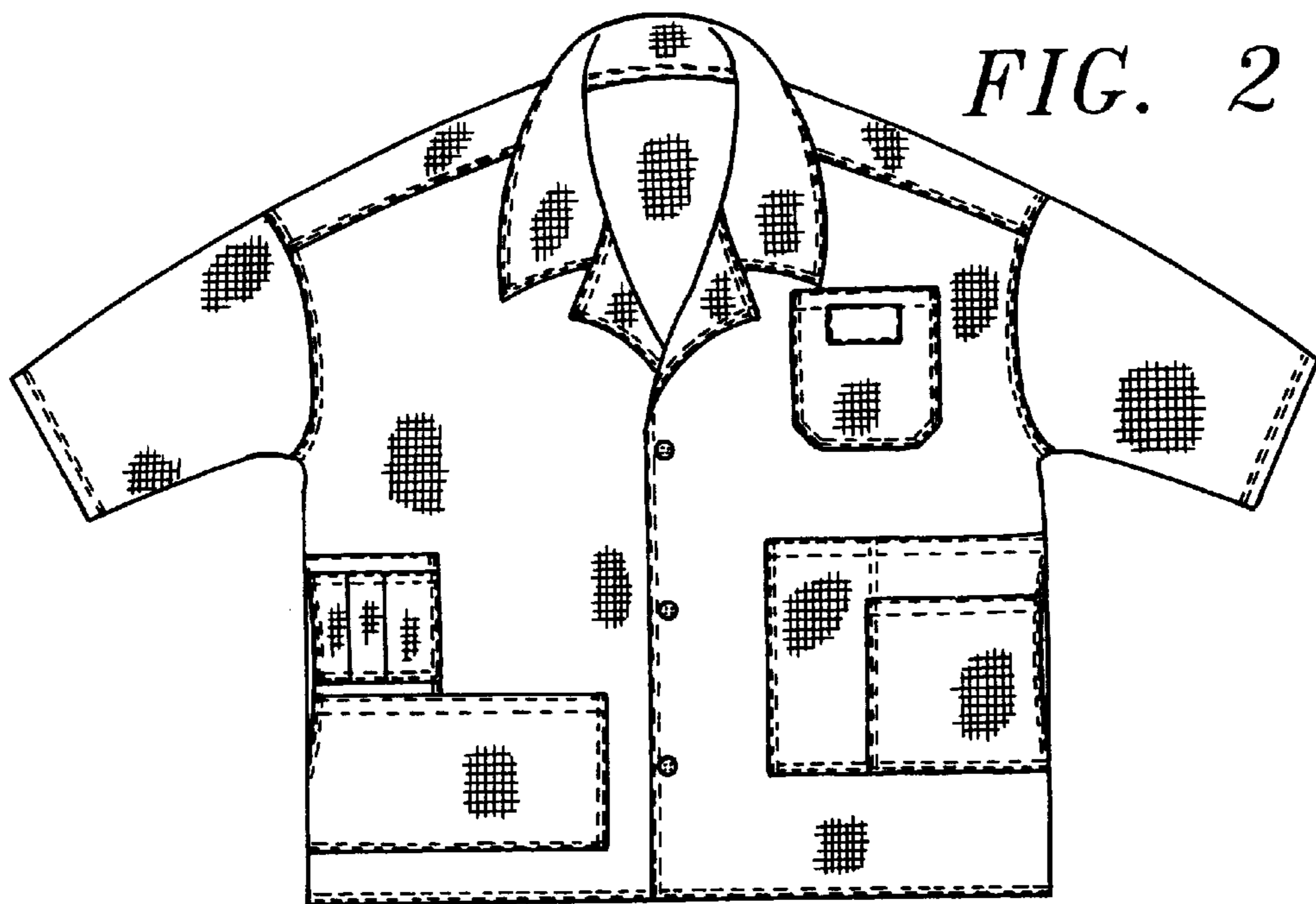

FIG. 2

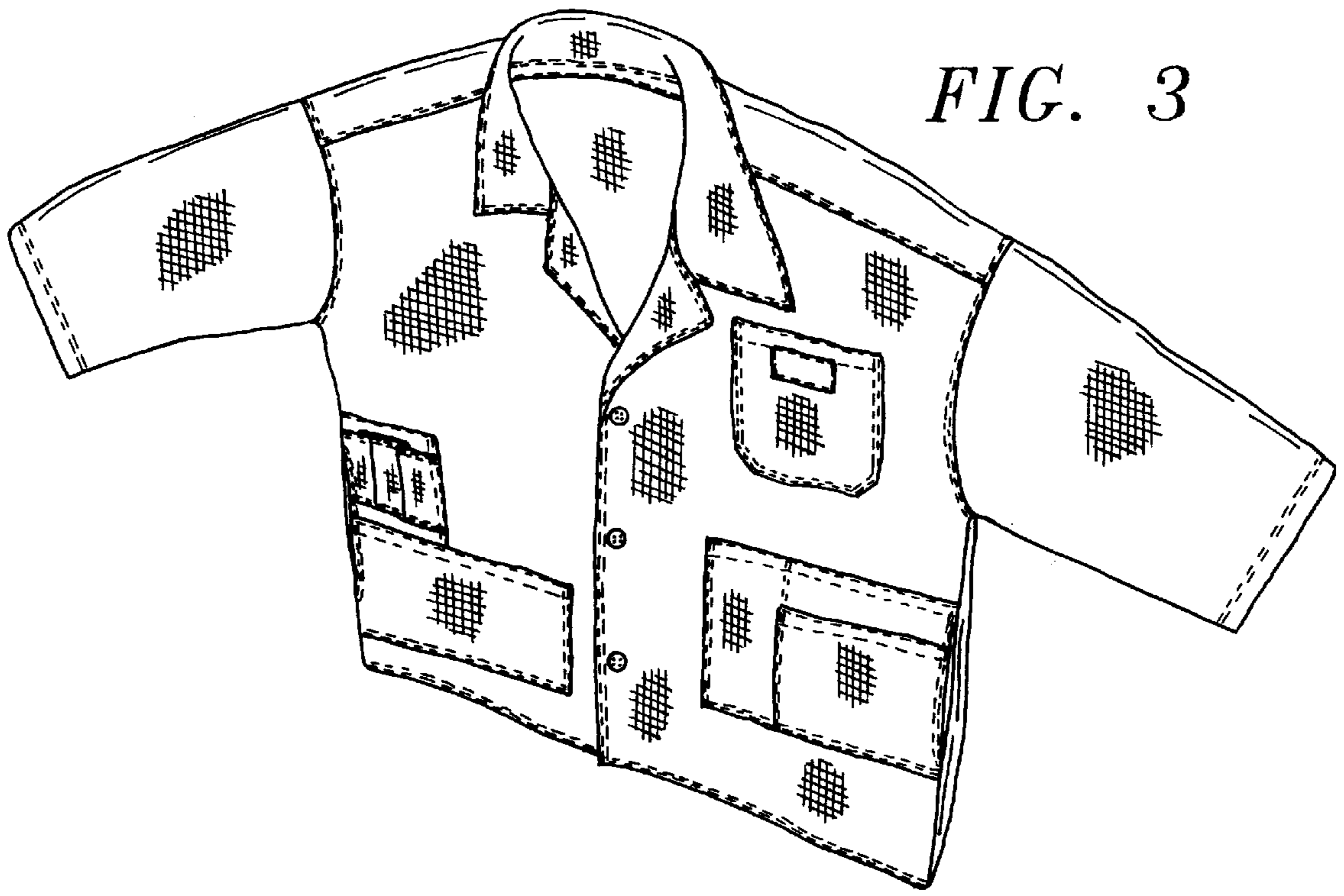

FIG. 3

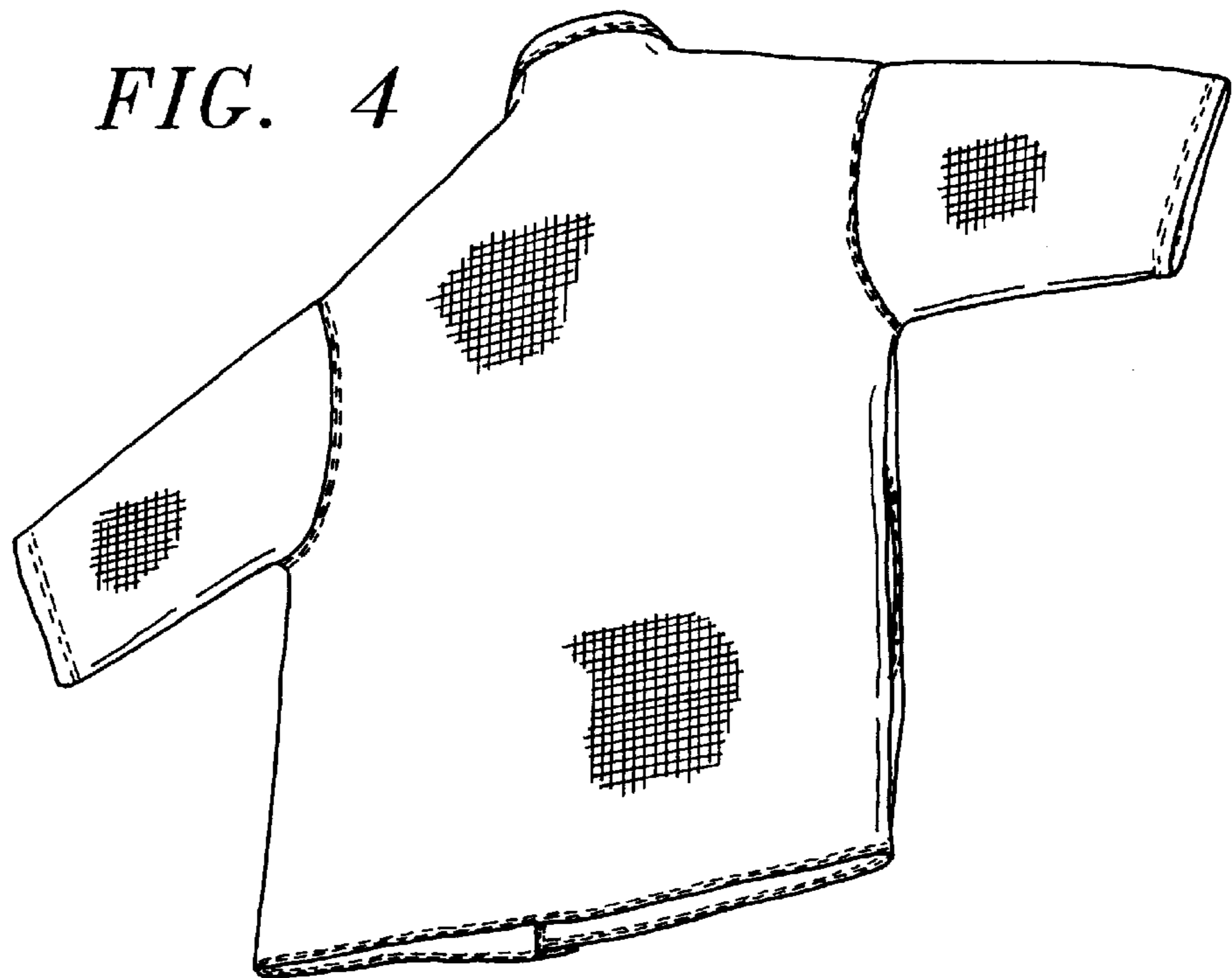

FIG. 4