



US00D450421B1

(12) **United States Design Patent**
Sepe

(10) **Patent No.:** **US D450,421 S**

(45) **Date of Patent:** **** Nov. 20, 2001**

(54) **FOOD PRODUCT**

(76) Inventor: **Kevin Sepe**, 1207 NE. 92nd St., Miami Shores, FL (US) 33138

(**) Term: **14 Years**

(21) Appl. No.: **29/137,719**

(22) Filed: **Feb. 26, 2001**

(51) **LOC (7) Cl.** **01-01**

(52) **U.S. Cl.** **D1/199**

(58) **Field of Search** D1/100, 101, 106, D1/125-199; 426/94, 104, 282, 283, 274, 275, 279, 549, 559, 446, 416, 496-498, 808

(56) **References Cited**

U.S. PATENT DOCUMENTS

D. 396,538 * 8/1998 Farrag D1/129
D. 426,369 * 6/2000 Tsuruta D1/127

* cited by examiner

Primary Examiner—Joel Sincavage

Assistant Examiner—Linda Brooks

(74) *Attorney, Agent, or Firm*—McHale & Slavin

(57) **CLAIM**

The ornamental design for a food product, as shown and described.

DESCRIPTION

FIG. 1 is a perspective view of the food product design of the invention;

FIG. 2 is a front elevational view of the food product design of FIG. 1;

FIG. 3 is a back elevational view of the food product design of FIG. 1;

FIG. 4 is a top end view of the food product design of FIG. 1;

FIG. 5 is a bottom end view of the of the food product design of FIG. 1; and,

FIG. 6 is a right side view of the food product design of FIG. 1, the left side view being substantially a mirror image thereof.

1 Claim, 4 Drawing Sheets

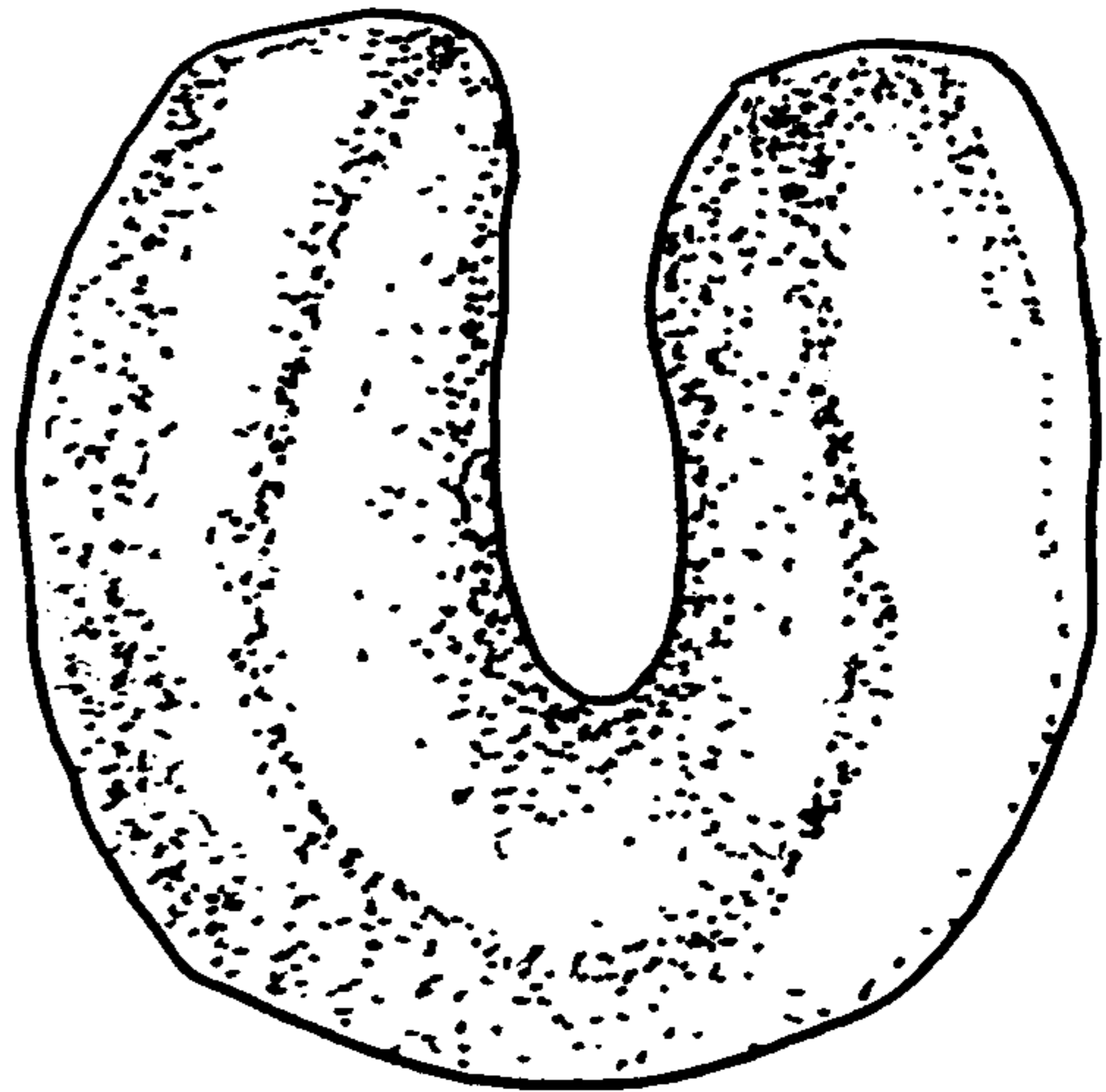
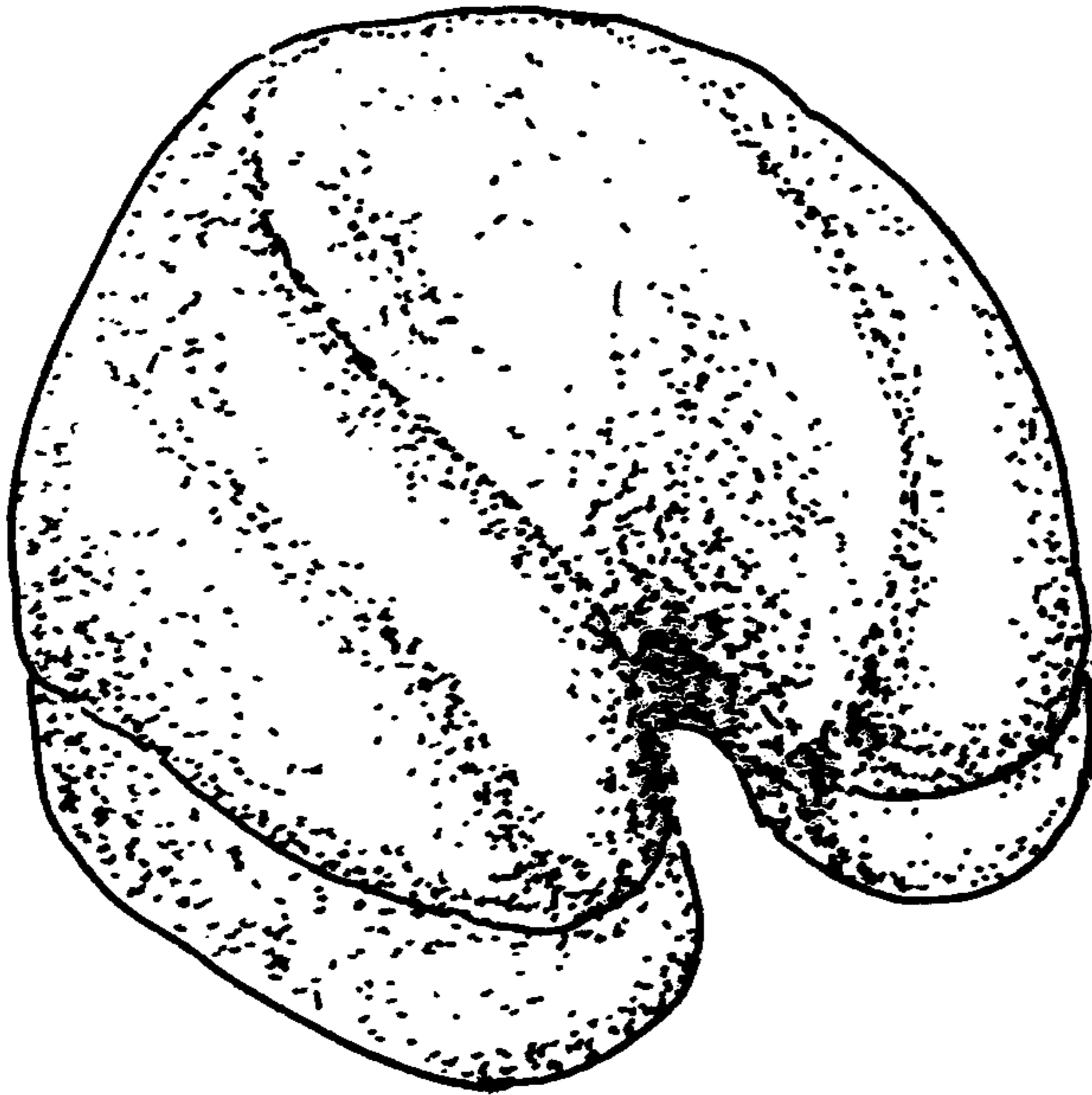

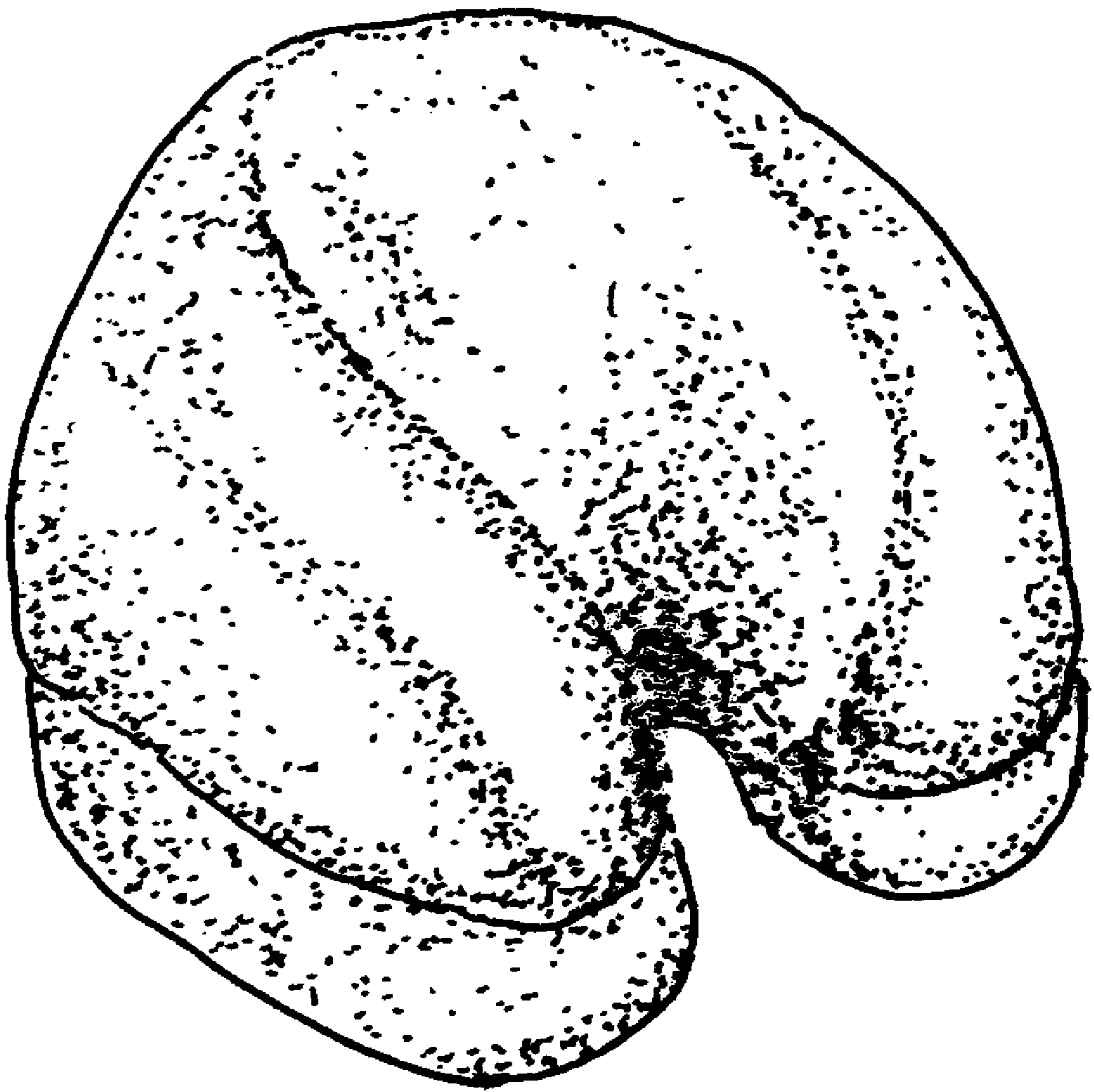

FIG. 1

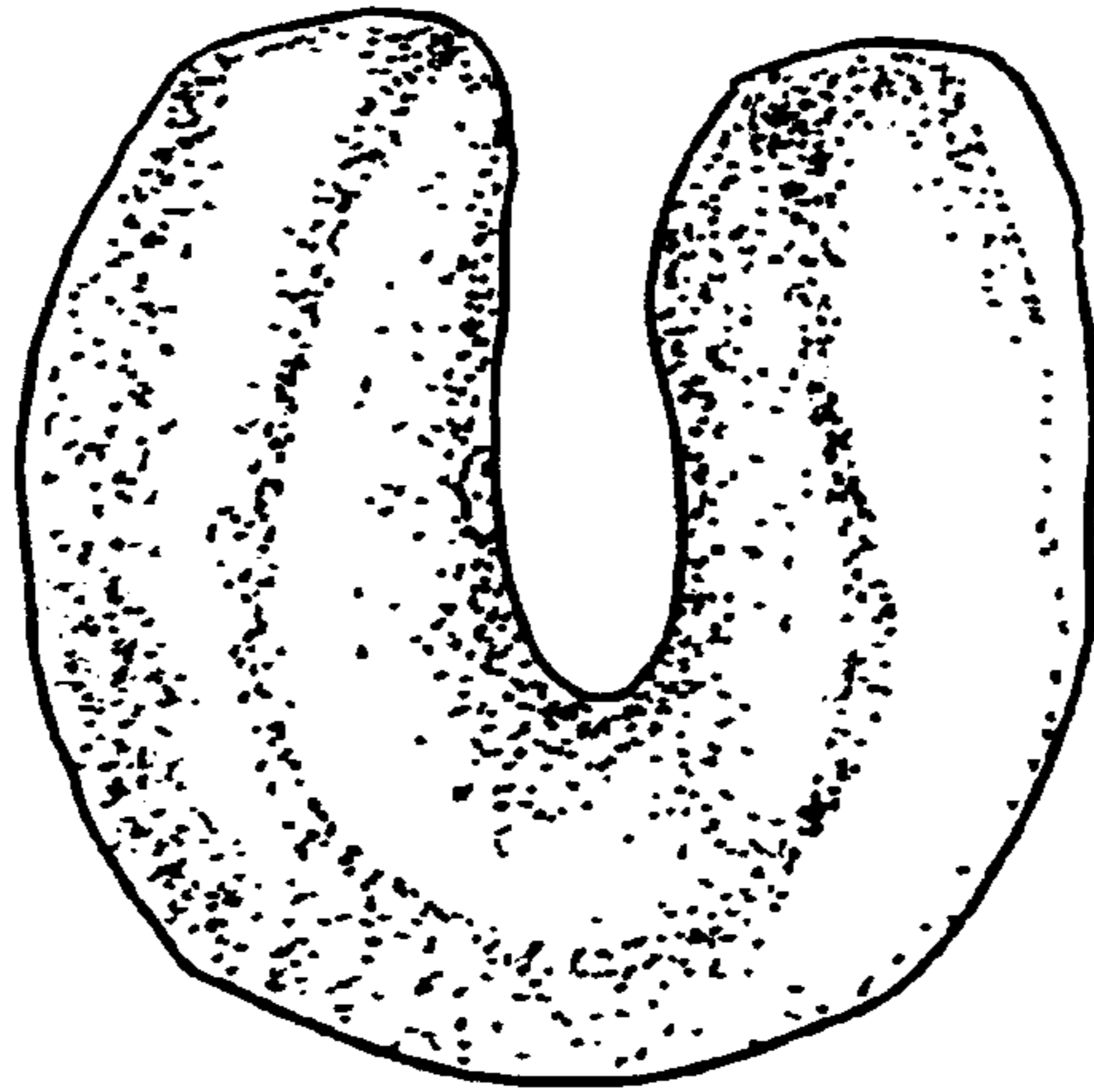

FIG. 2

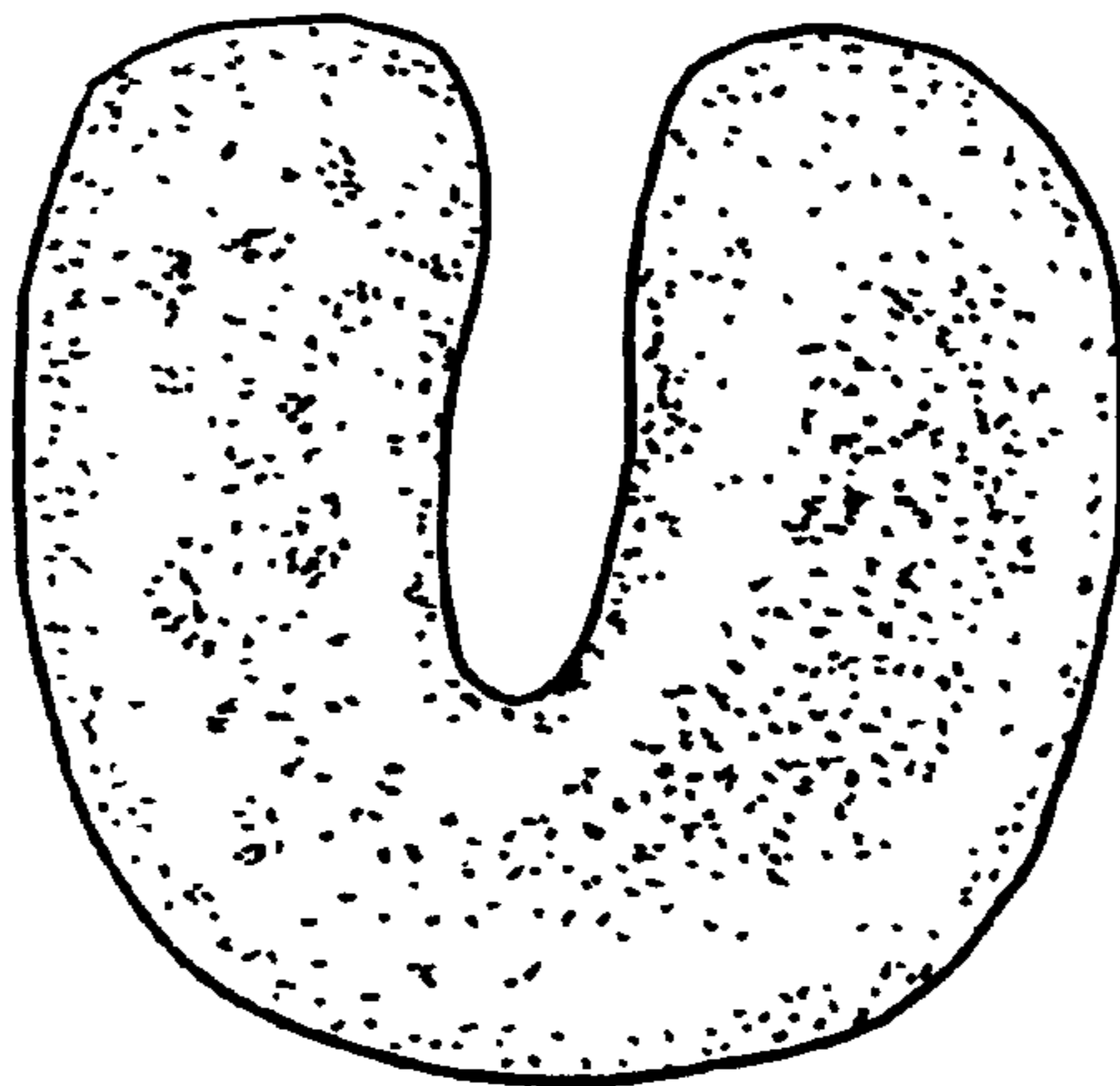

FIG. 3

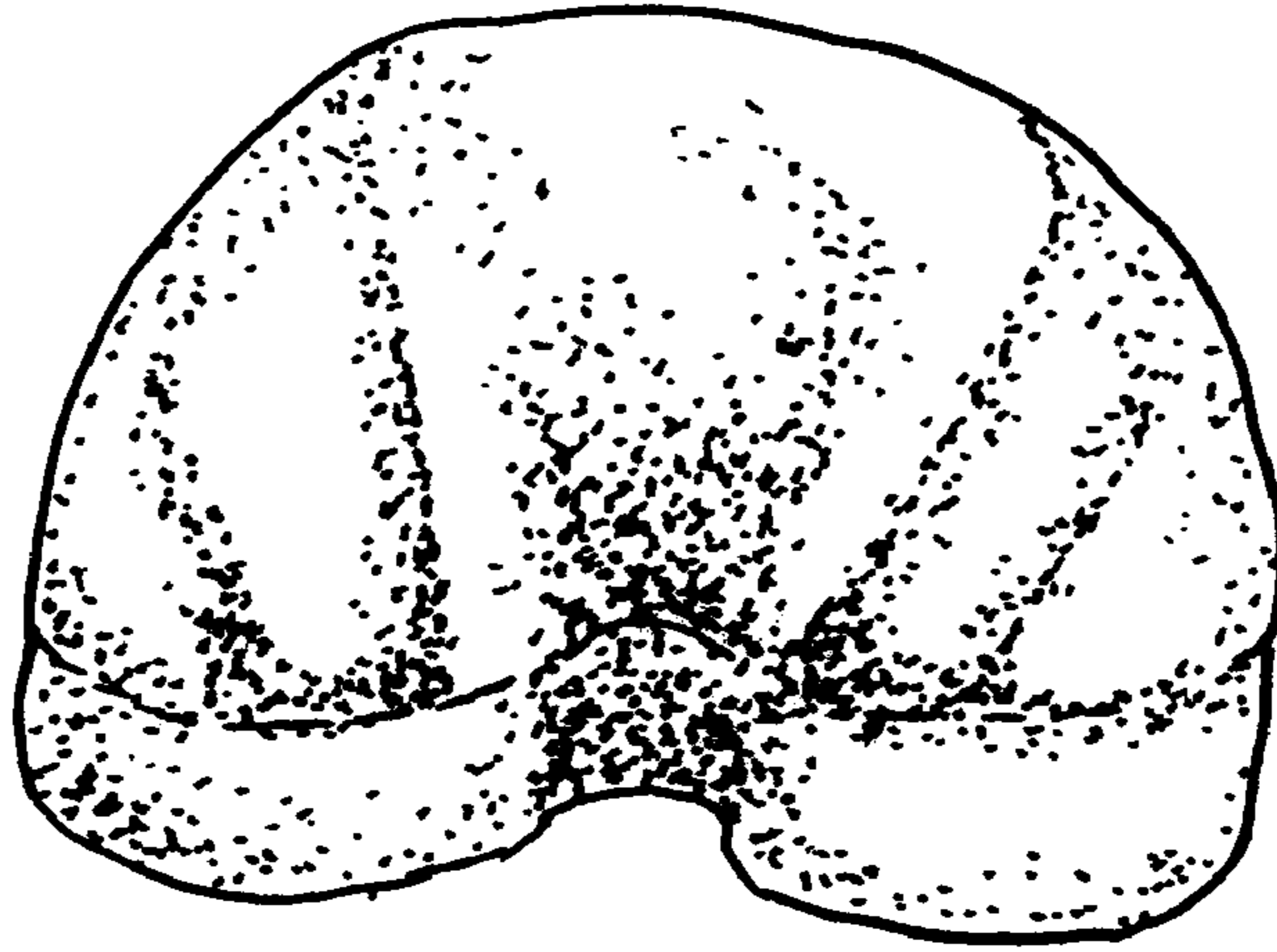

FIG. 4

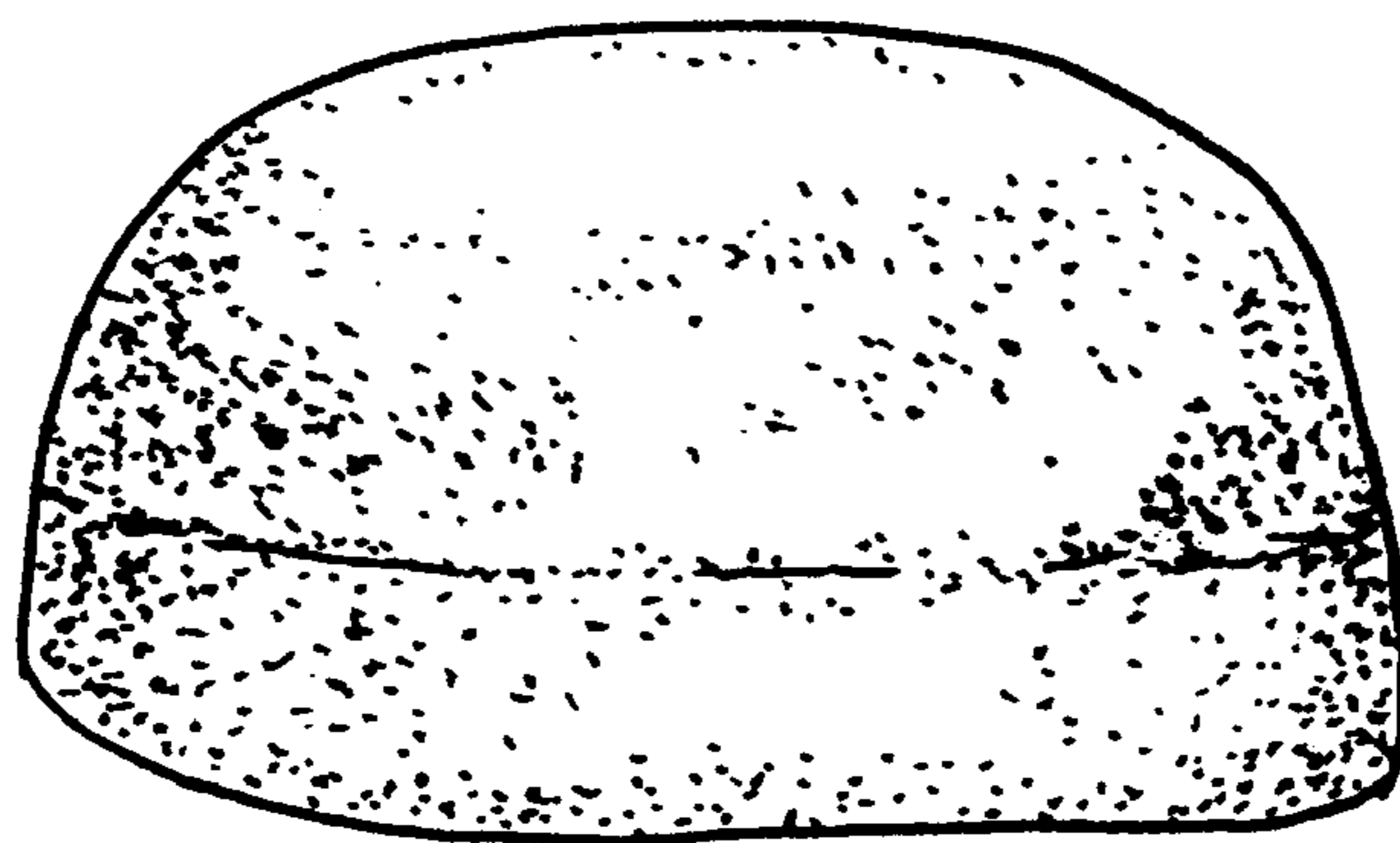

FIG. 5

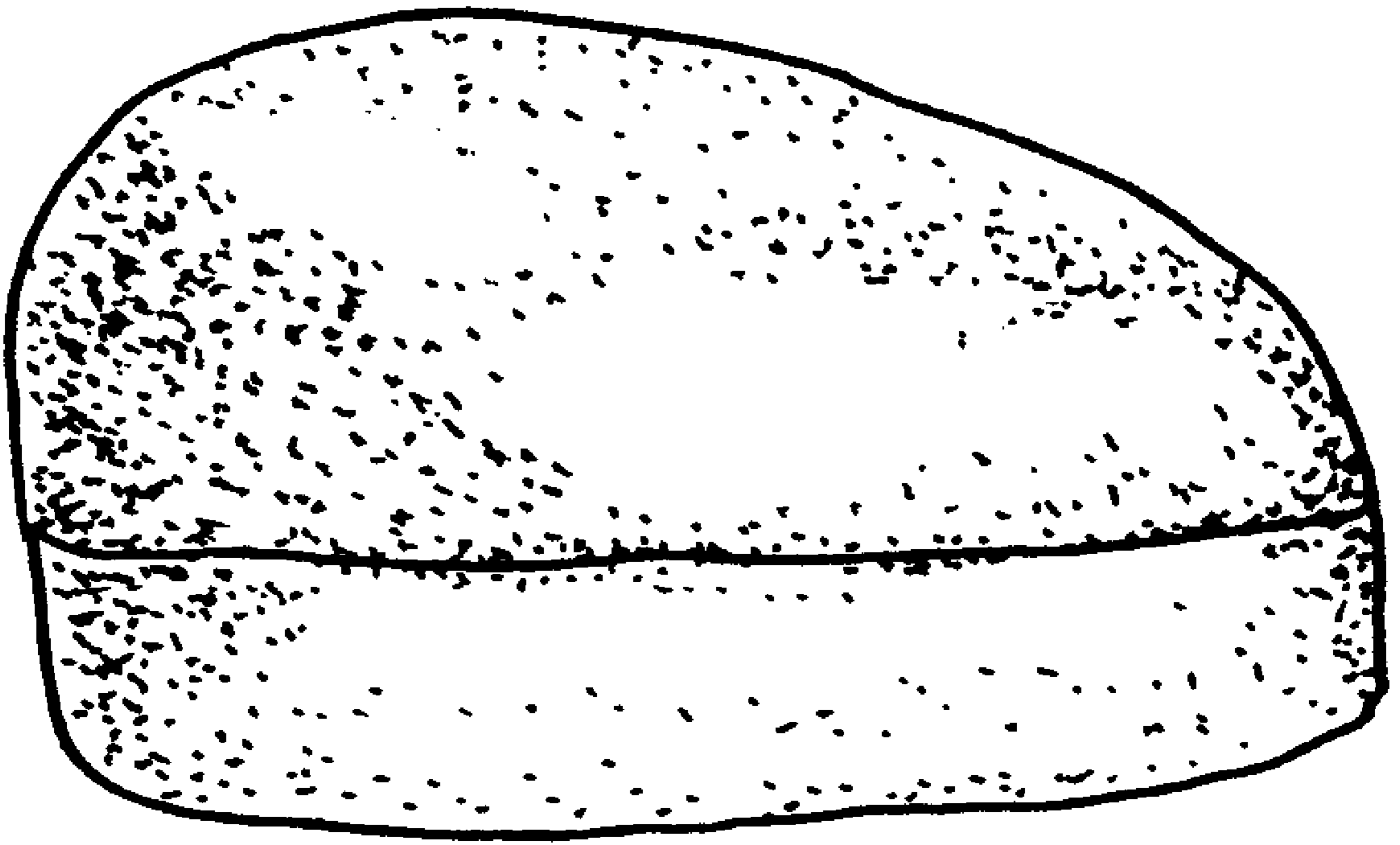

FIG. 6