



US00D450343B1

(12) **United States Design Patent**
Matsuo et al.

(10) **Patent No.:** **US D450,343 S**

(45) **Date of Patent:** **** Nov. 13, 2001**

(54) **COPYING MACHINE**

D. 425,108 * 5/2000 Kabumoto et al. D18/38
D. 428,914 * 8/2000 Kabumoto et al. D18/39

(75) Inventors: **Toshihiko Matsuo**, Yokohama (JP);
William T. Clark, Rochester, NY (US)

* cited by examiner

(73) Assignees: **Fuji Xerox Co., Ltd.**, Tokyo (JP);
Xerox Corporation, Stamford, CT (US)

Primary Examiner—Caron D. Veynar
(74) *Attorney, Agent, or Firm*—Oliff & Berridge, PLC

(**) Term: **14 Years**

(57) **CLAIM**

(21) Appl. No.: **29/127,862**

The ornamental design for a copying machine, as shown and described.

(22) Filed: **Aug. 15, 2000**

DESCRIPTION

(30) **Foreign Application Priority Data**

Feb. 23, 2000 (JP) 12-003386

(51) **LOC (7) Cl.** **16-03**

(52) **U.S. Cl.** **D18/39**

(58) **Field of Search** D18/36-39; 399/1-7,
399/130, 131, 132, 134, 135, 145, 148

FIG. 1 is a perspective view of the top, front and right side of a copying machine showing our new design;
FIG. 2 is a front view thereof;
FIG. 3 is a top plan view thereof;
FIG. 4 is a left side view thereof;
FIG. 5 is a right side view thereof;
FIG. 6 is a rear view thereof; and,
FIG. 7 is a bottom view thereof.

(56) **References Cited**

U.S. PATENT DOCUMENTS

D. 334,400 * 3/1993 Penke et al. D18/39

1 Claim, 6 Drawing Sheets

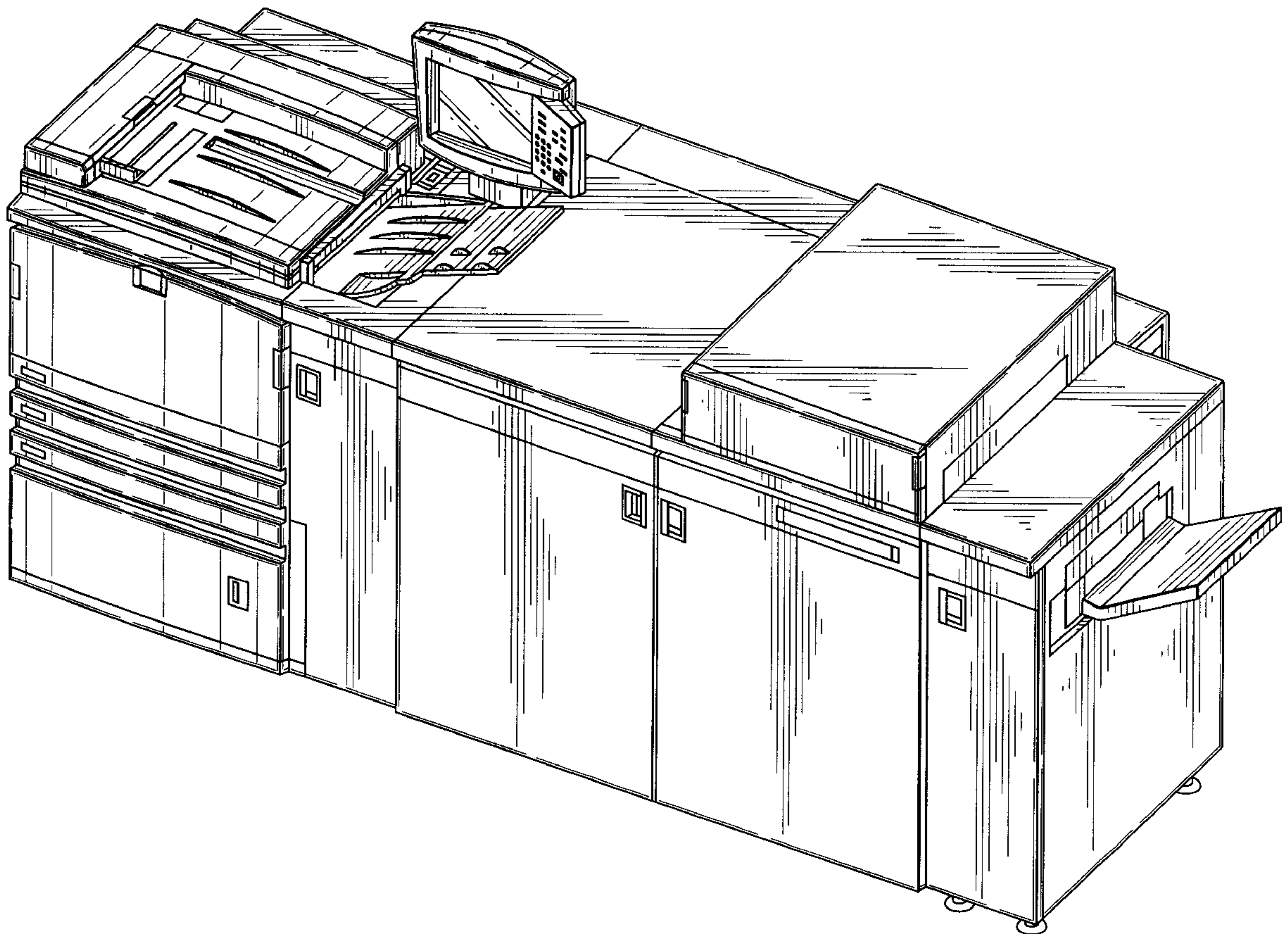

FIG. 1

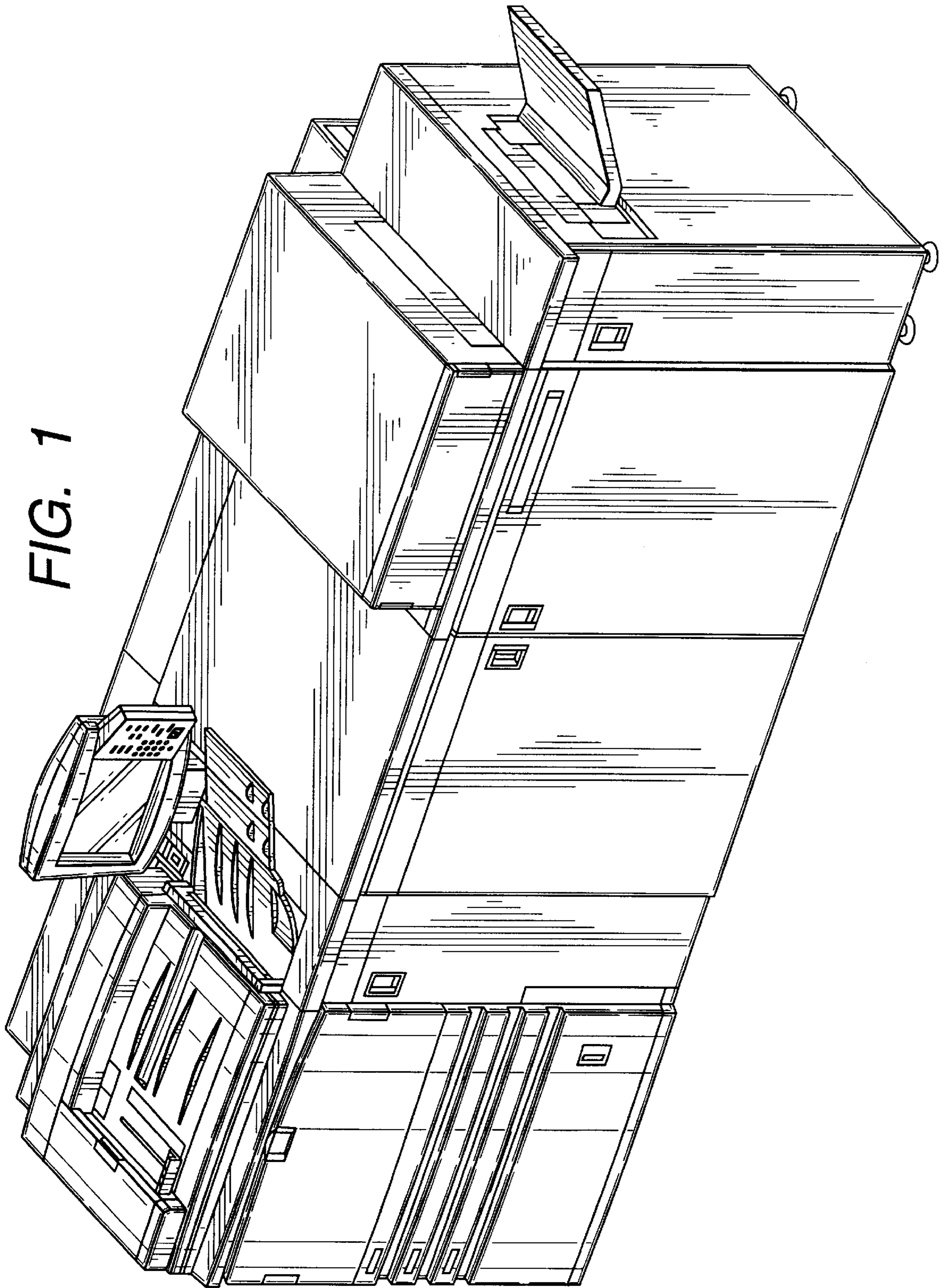

FIG. 2

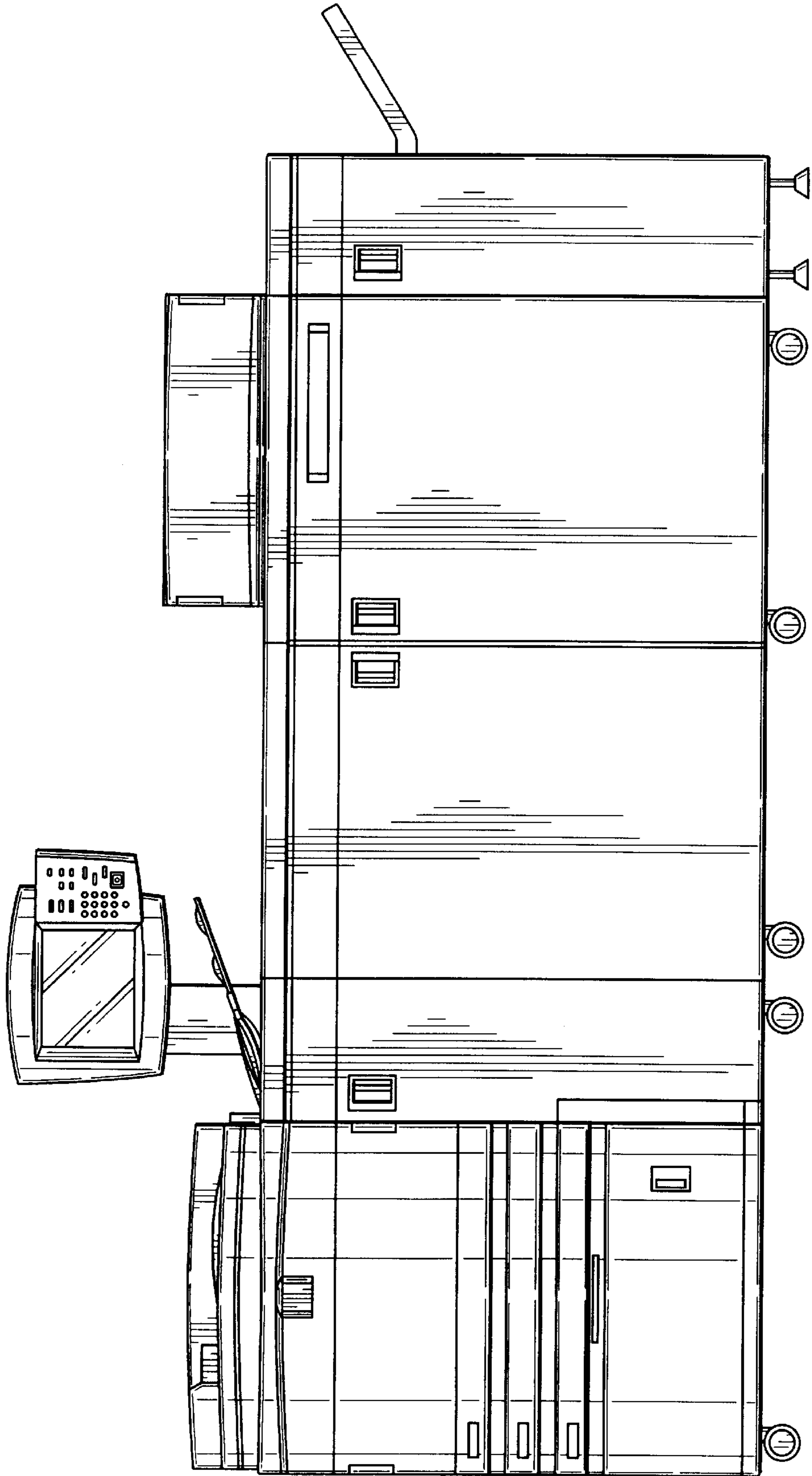

FIG. 3

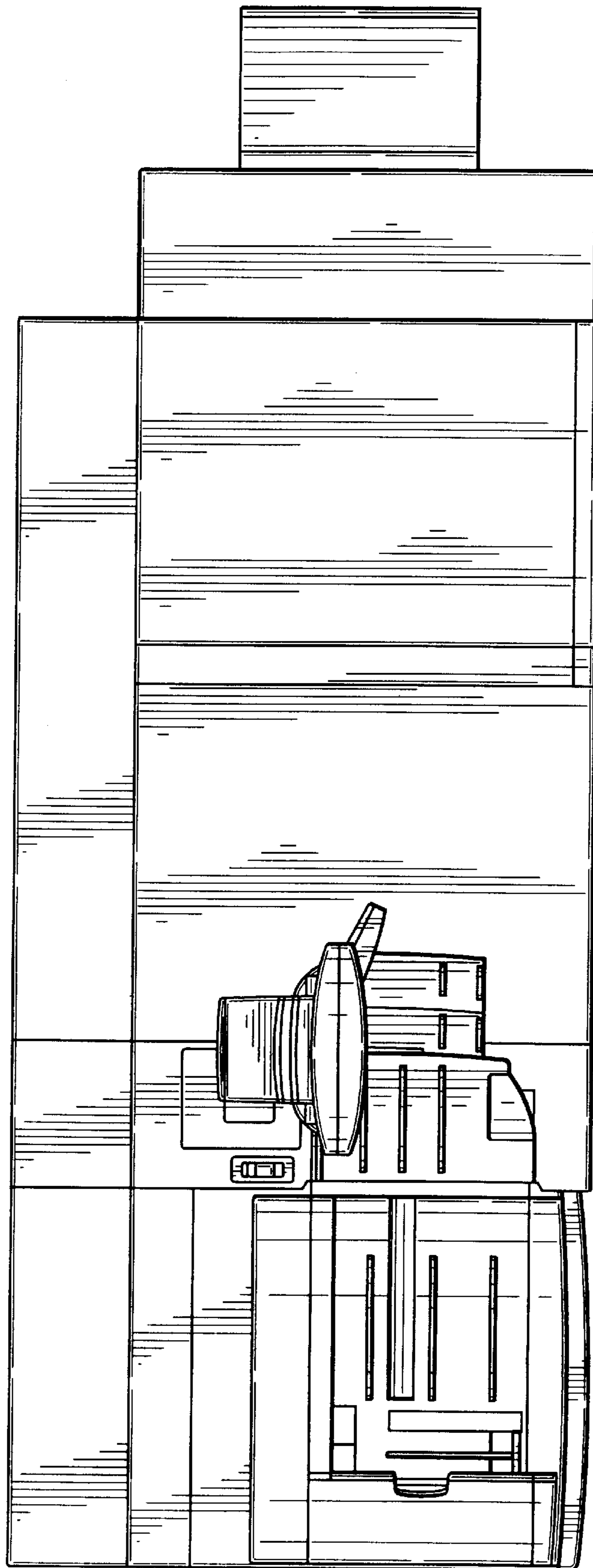

FIG. 5

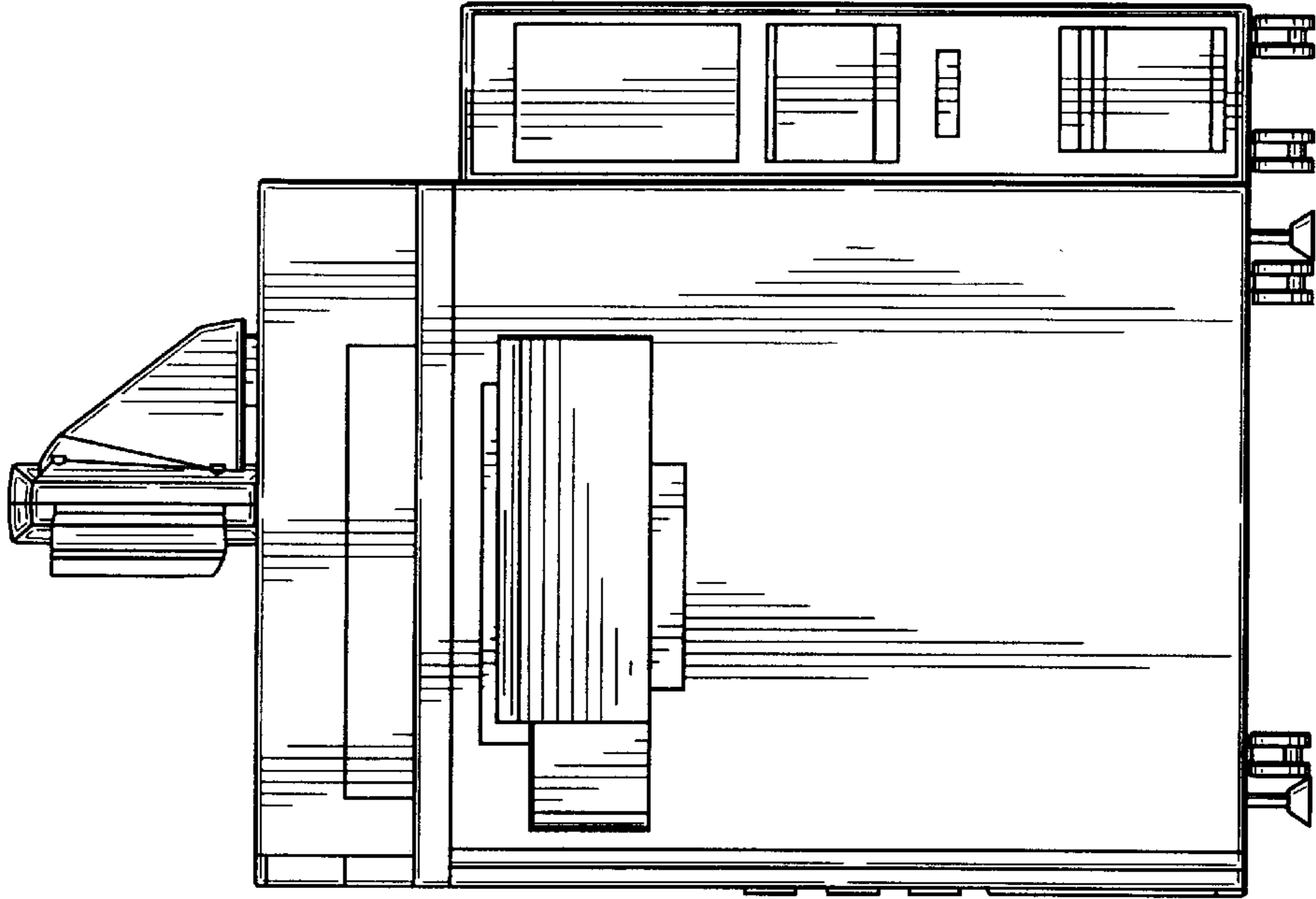

FIG. 4

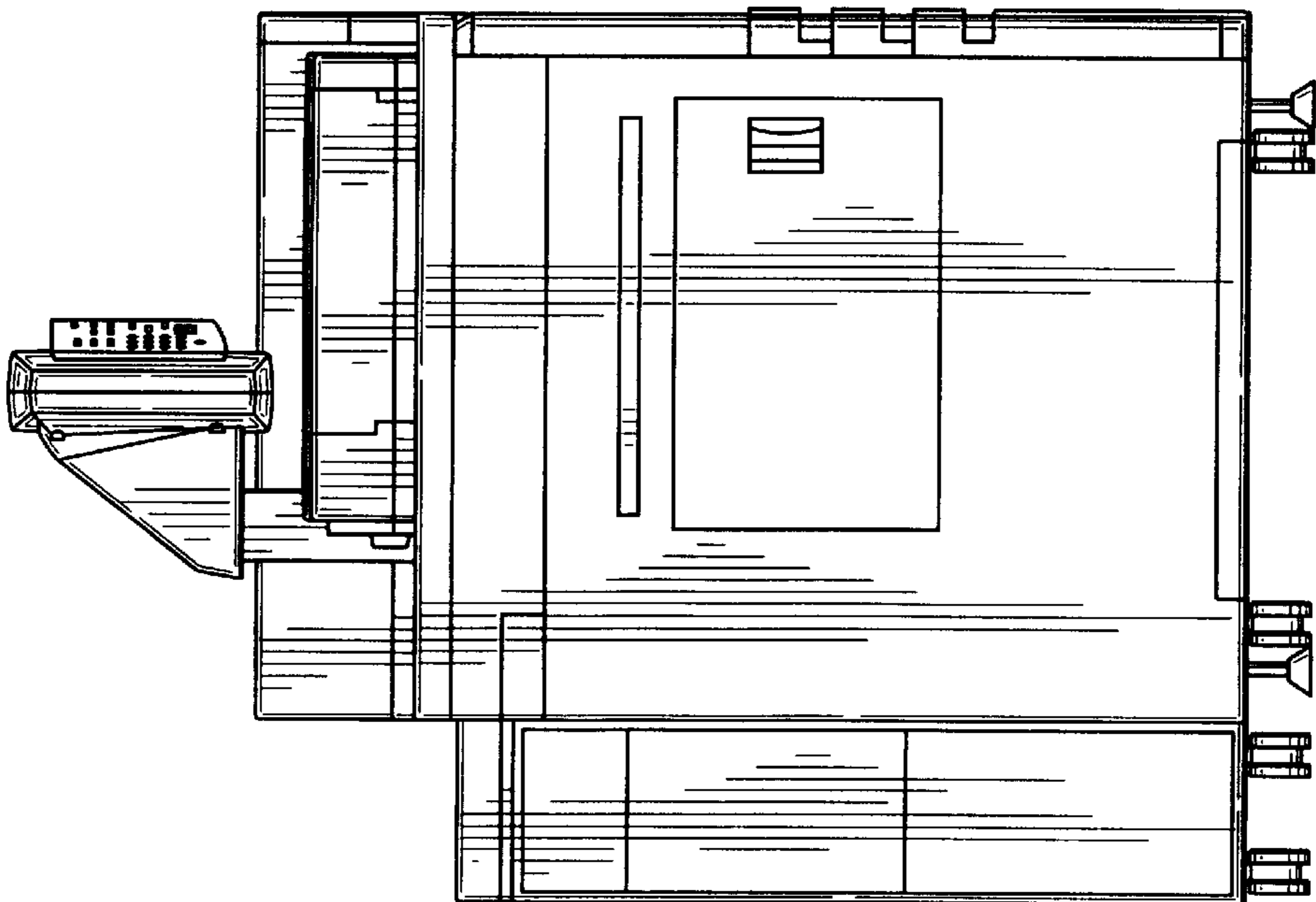

FIG. 6

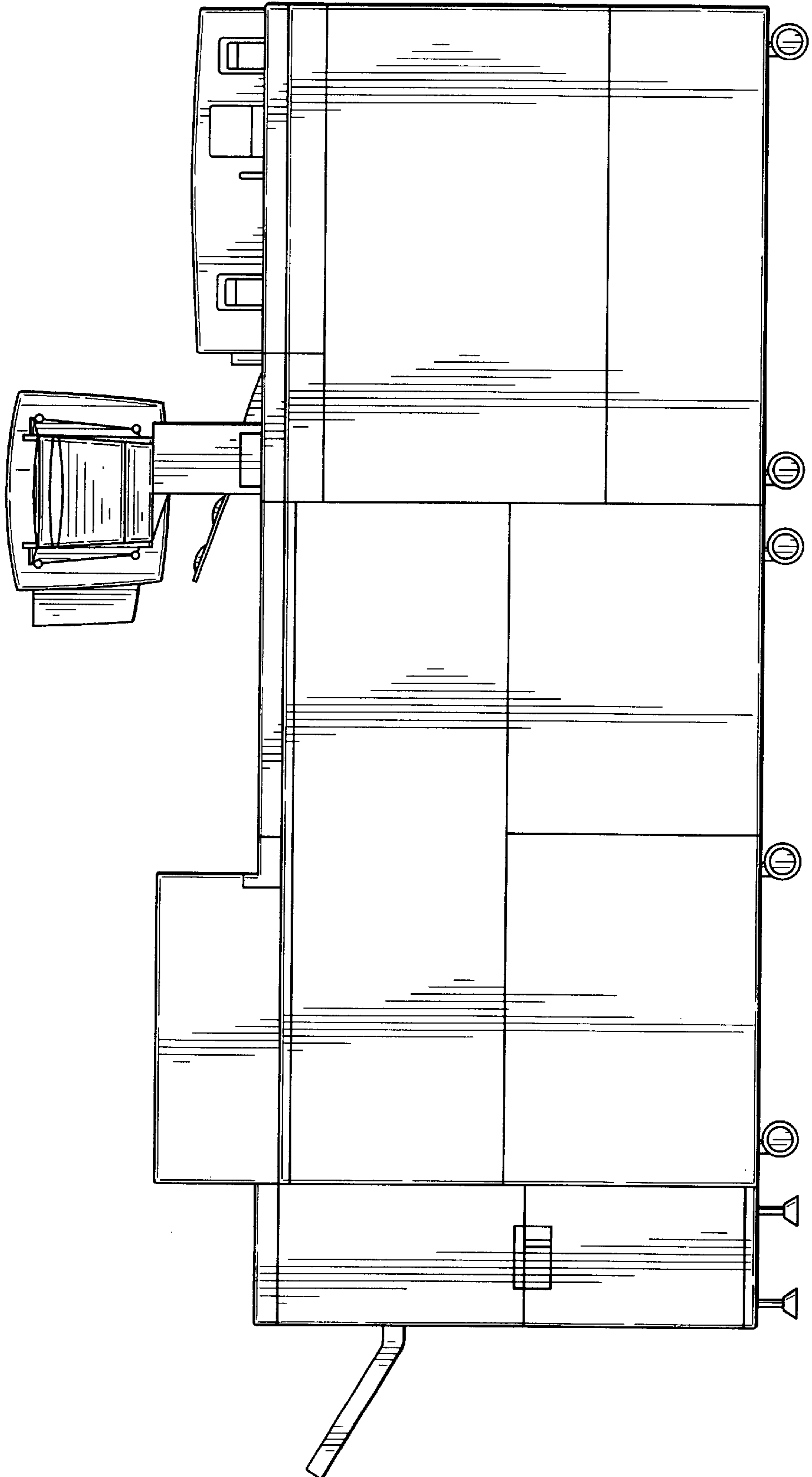

FIG. 7

