



US00D450318B1

(12) **United States Design Patent**
Goto

(10) **Patent No.:**

US D450,318 S

(45) **Date of Patent:**

**** Nov. 13, 2001**

(54) **ARITHMETIC AND CONTROL UNIT**

821428-1	3/1992	(JP) .
834436	4/1992	(JP) .
905020	8/1994	(JP) .
931533	8/1995	(JP) .
991414	9/1997	(JP) .
1002667	2/1998	(JP) .
1008173	4/1998	(JP) .
991414-1	4/1998	(JP) .
1002667-1	11/1998	(JP) .
1045358	7/1999	(JP) .
1048621	9/1999	(JP) .

(75) Inventor: **Teiyu Goto**, Tokyo (JP)

(73) Assignee: **Sony Computer Entertainment Inc.**
(JP)

(**) Term: **14 Years**

(21) Appl. No.: **29/115,729**

(22) Filed: **Dec. 21, 1999**

(30) **Foreign Application Priority Data**

Aug. 26, 1999 (JP) 11-22637

(51) **LOC (7) Cl.** **14-02**

(52) **U.S. Cl.** **D14/356**

(58) **Field of Search** D14/348, 349,
D14/356, 363; D13/162, 184, 199; 312/223.2;
360/99.01, 99.12; 361/694, 696; 369/34,
36

(56) **References Cited**

U.S. PATENT DOCUMENTS

D. 296,554	*	7/1988	Shiozawa et al.	D14/368
D. 310,825	*	9/1990	Crease et al.	D14/355
D. 363,703	*	10/1995	Ray et al.	D14/355
D. 365,332	*	12/1995	Mieki	D14/314
D. 398,910		9/1998	Suzuki	D14/366

FOREIGN PATENT DOCUMENTS

637089	10/1984	(JP) .
739300	7/1988	(JP) .
739313	7/1988	(JP) .
740639	8/1988	(JP) .
740102-2	2/1989	(JP) .
754833	2/1989	(JP) .
755132	2/1989	(JP) .
821425	10/1991	(JP) .
821428	10/1991	(JP) .

OTHER PUBLICATIONS

“PlayStation2” Atari, Falcon 040 (1993), Oct. 1999, <http://www.iris.dti.ne.jp/~spe/game/ps2/ps2.htm>.
“Atari Falcon 030” Atari MicroBox, <http://www.best.com/hmk/aflcon.htm> Mar. 10, 2000.

* cited by examiner

Primary Examiner—Freda Nunn

(74) *Attorney, Agent, or Firm*—Rader, Fishman & Grauer

(57) **CLAIM**

The ornamental design for an arithmetic and control unit, as shown and described.

DESCRIPTION

FIG. 1 is a front elevational view of an arithmetic and control unit showing my new design;
FIG. 2 is a top plan view thereof;
FIG. 3 is a right side elevational view thereof;
FIG. 4 is a rear elevational view thereof;
FIG. 5 is a bottom plan view thereof;
FIG. 6 is a left side elevational view thereof; and,
FIG. 7 is another top plan view thereof wherein the disc tray portion is in the open position, the disc tray portion in broken lines is for illustrative purposes only and forms no part of the claimed design.

1 Claim, 3 Drawing Sheets

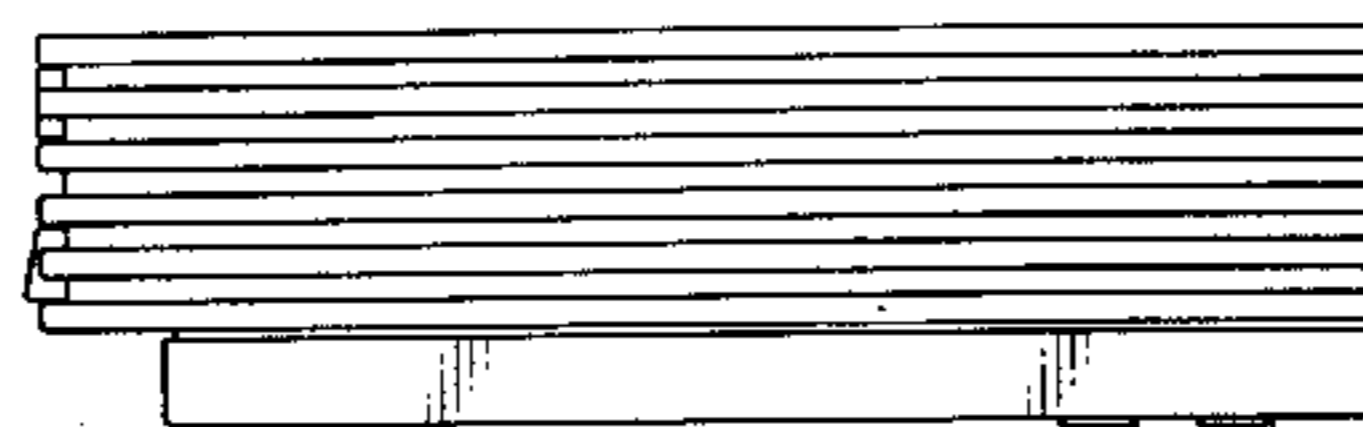
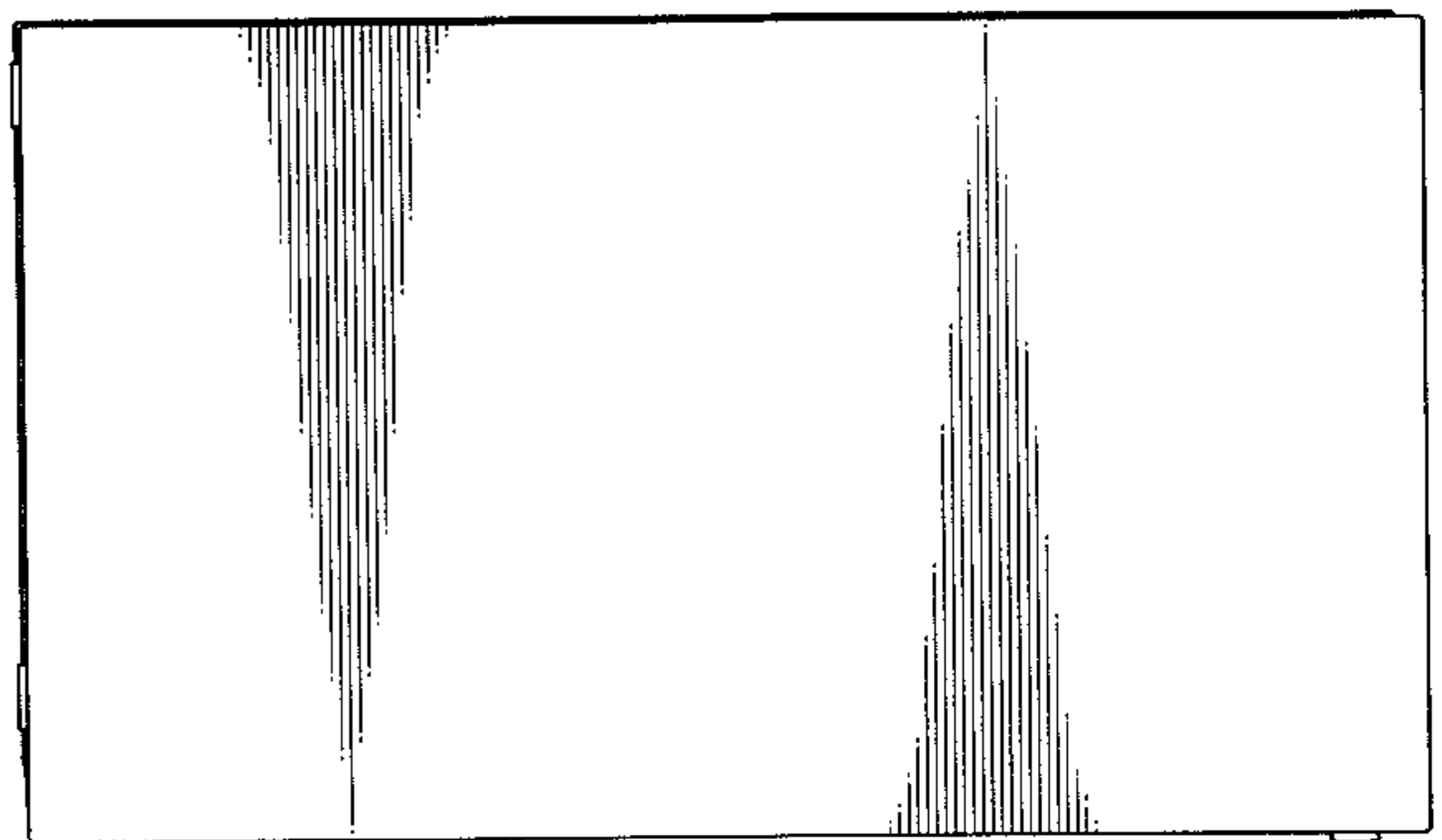
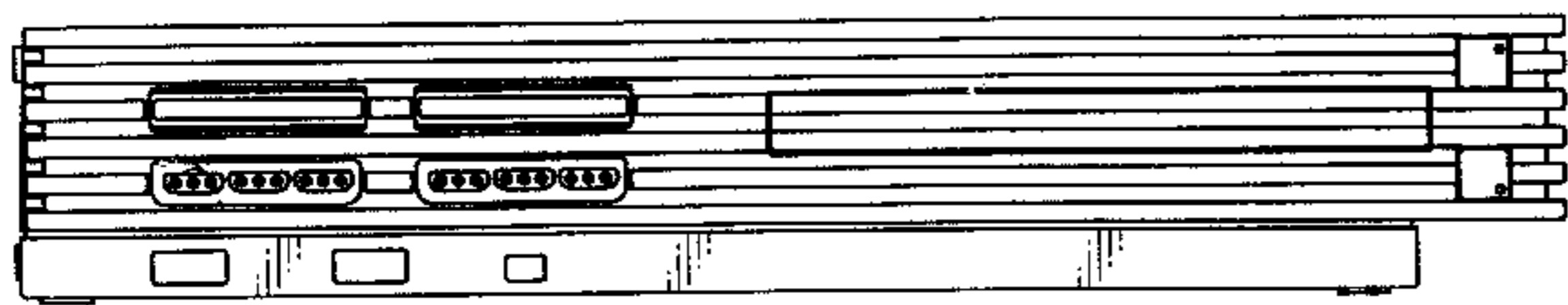

FIG. 1

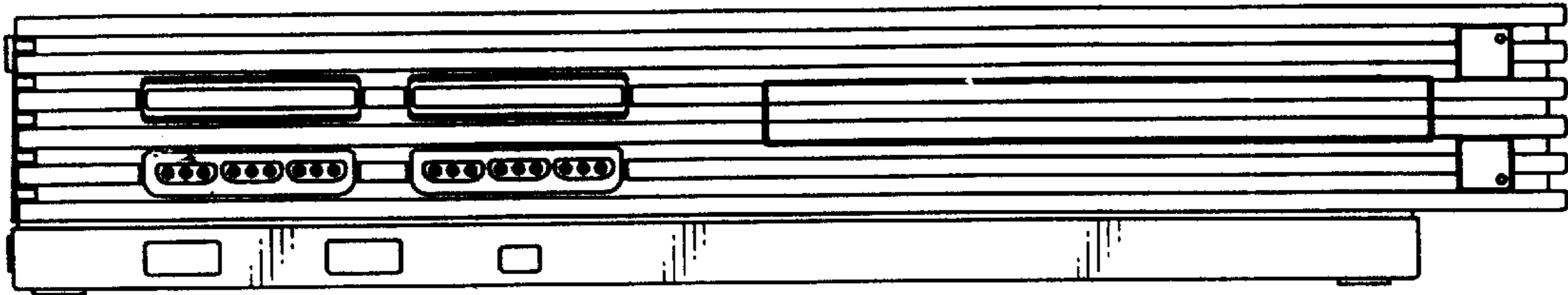

FIG. 2

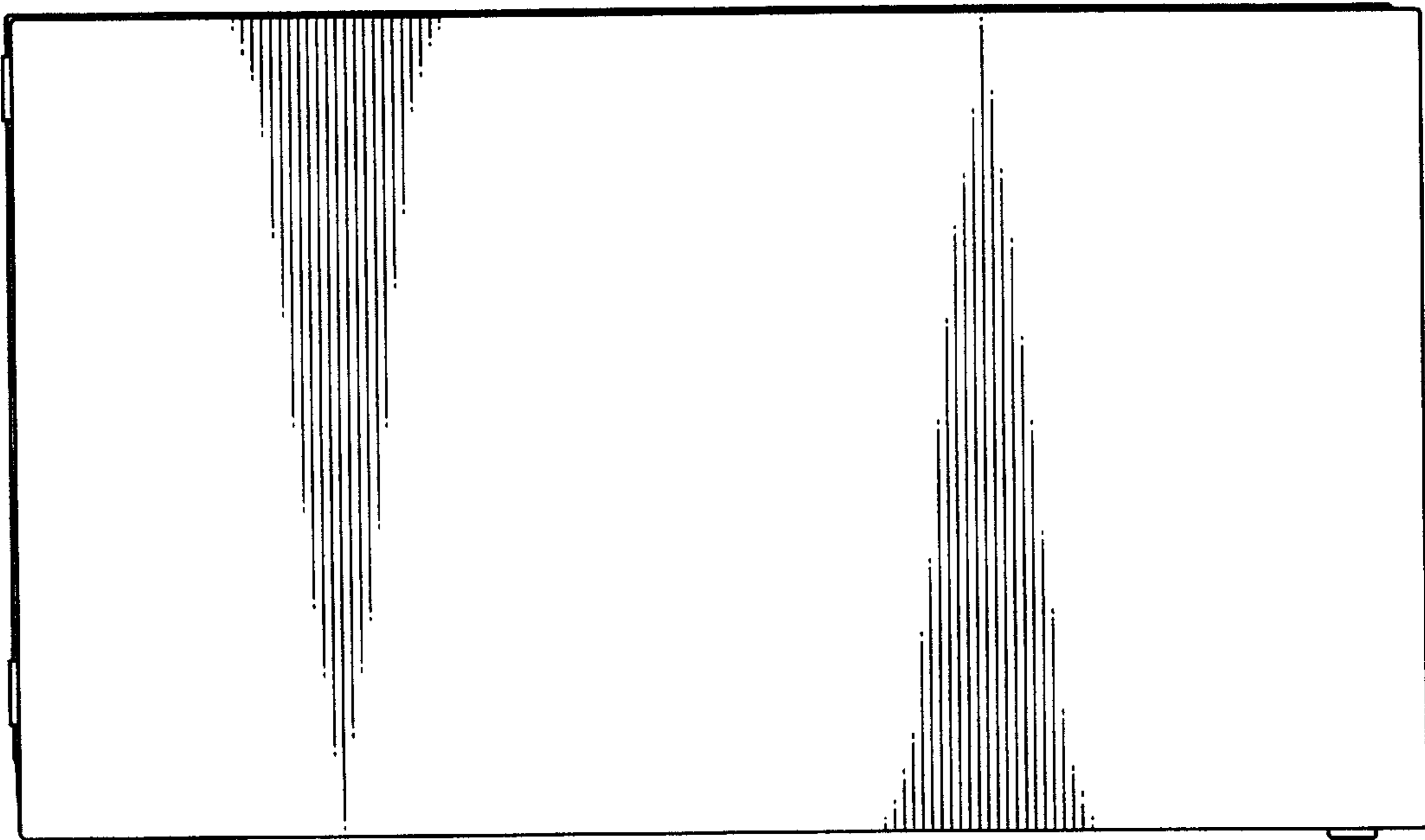

FIG. 3

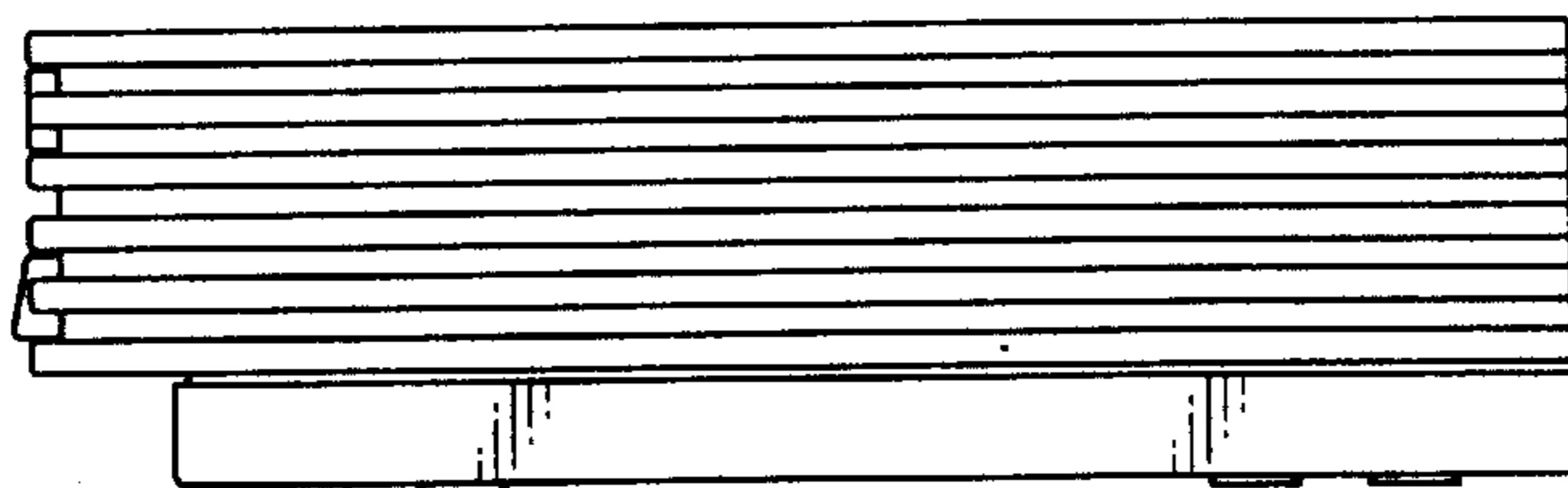

FIG. 4

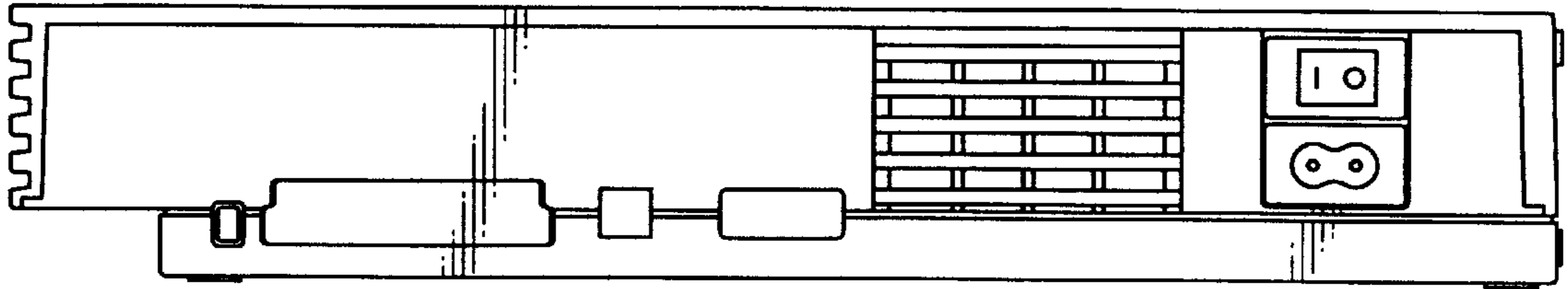

FIG. 5

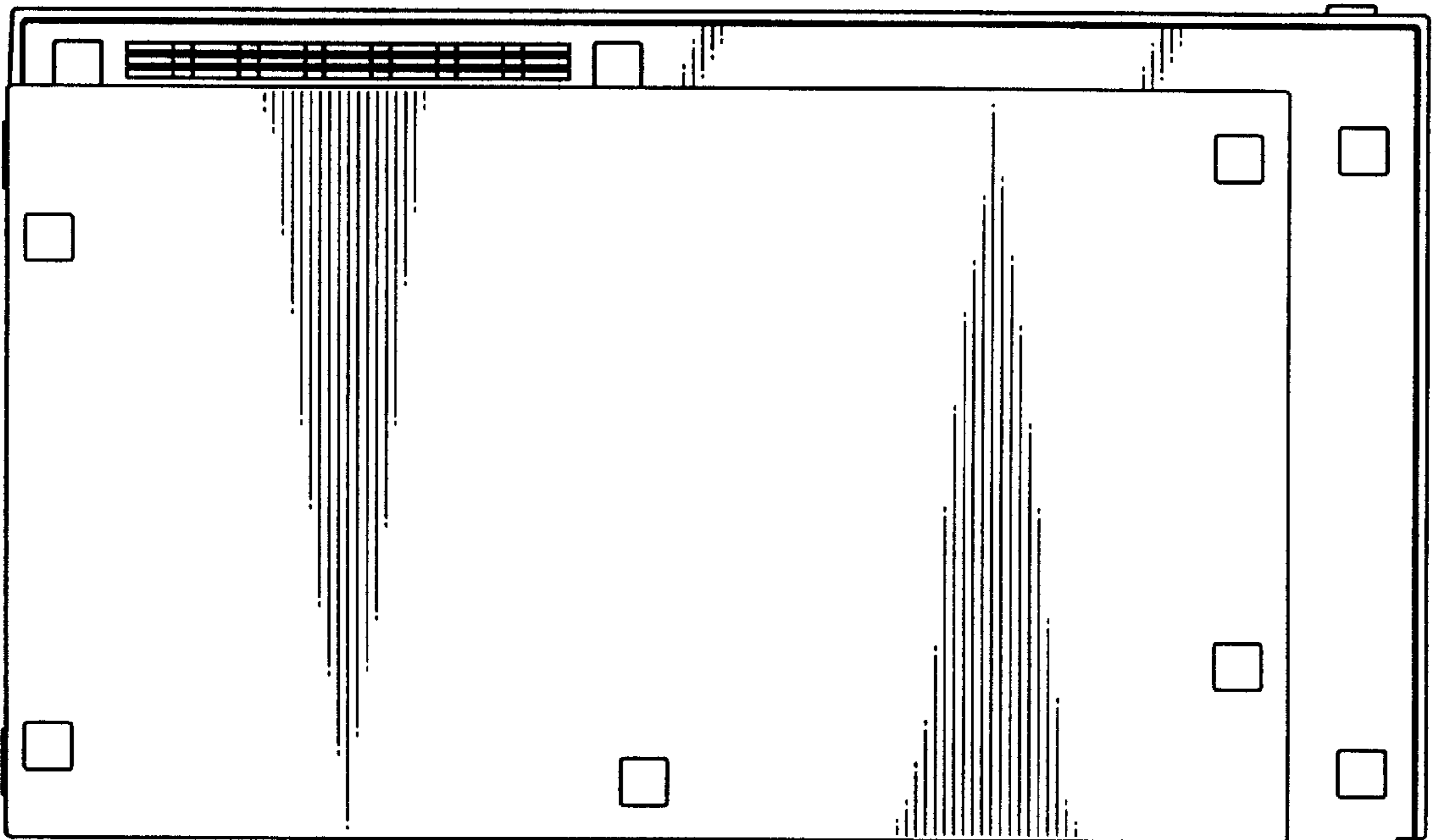

FIG. 6

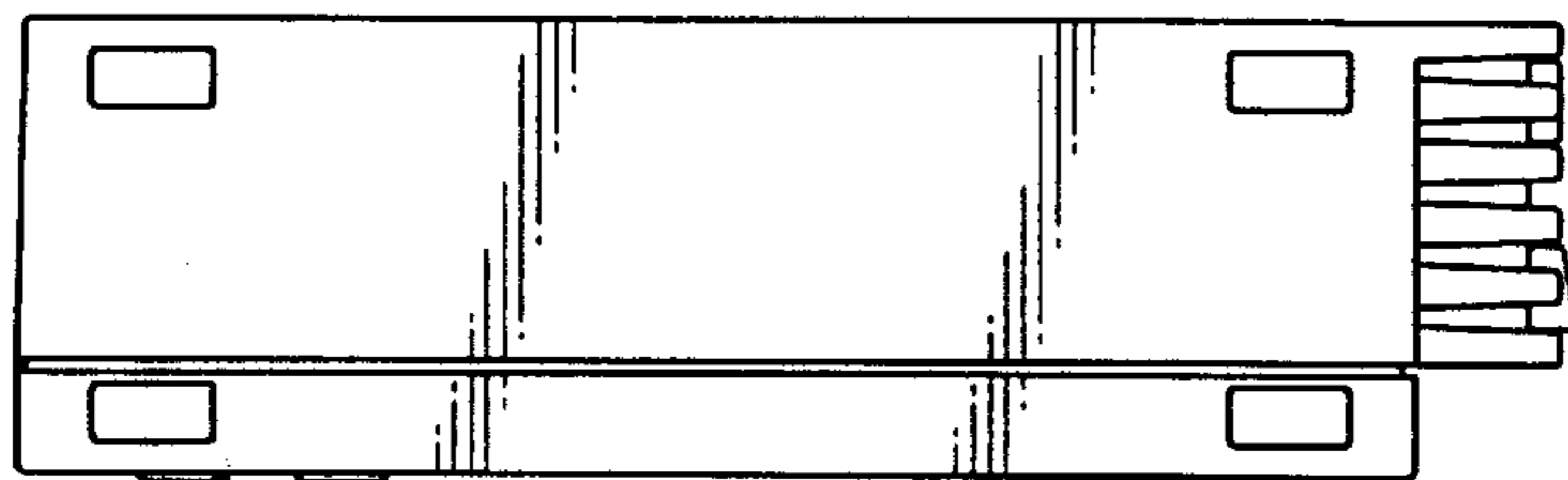

FIG. 7

