



US00D450271B1

(12) **United States Design Patent**  
**Wallet et al.**

(10) **Patent No.:** **US D450,271 S**

(45) **Date of Patent:** **\*\* Nov. 13, 2001**

(54) **TIRE TREAD**

(75) Inventors: **Bill J. Wallet**, Marshallville; **John J. Regallis**, Akron; **Bradley J. Wurst**, Orrville; **James G. Guspodin**, Akron, all of OH (US)

(73) Assignee: **Bridgestone/Firestone Research, Inc.**, Akron, OH (US)

(\*\*) Term: **14 Years**

(21) Appl. No.: **29/126,142**

(22) Filed: **Jul. 7, 2000**

(51) **LOC (7) Cl.** ..... **12-15**

(52) **U.S. Cl.** ..... **D12/147**

(58) **Field of Search** ..... D12/134-152;  
152/209.1, 209.3, 209.9, 209.13, 209.28,  
902, 903, 904

(56) **References Cited**

**U.S. PATENT DOCUMENTS**

D. 349,672	*	8/1994	Seimiya et al. ....	D12/147
D. 349,673	*	8/1994	Seimiya et al. ....	D12/147
D. 368,451	*	4/1996	Wallet et al. ....	D12/147
D. 370,440		6/1996	Kuwazima et al. ....	D12/147
D. 379,336		5/1997	Hanlon et al. ....	D12/147
D. 383,422		9/1997	Kunos et al. ....	D12/147
D. 383,718		9/1997	Graas et al. ....	D12/147
D. 384,614		10/1997	Hanlon et al. ....	D12/147
D. 394,622		5/1998	Guspodin et al. ....	D12/147
D. 396,674		8/1998	Lassan et al. ....	D12/147
D. 412,144		7/1999	Demegall et al. ....	D12/146
D. 412,470		8/1999	Downey ....	D12/141
D. 420,627		2/2000	Edwards et al. ....	D12/147

**OTHER PUBLICATIONS**

Aurora Radial 847 Tire, 1999 Tread Design Guide, Jan. 1999, p. 12. 4/5.\*

Maxxis UA-602 Tire, 1999 Tread Design Guide, Jan. 1999, p. 47. 3/1.\*

\* cited by examiner

*Primary Examiner*—Robert M. Spear

(74) *Attorney, Agent, or Firm*—Thomas R. Kingsbury; Michael Sand; John H. Hornickel

(57) **CLAIM**

The ornamental design for a tire tread, as shown and described.

**DESCRIPTION**

FIG. 1 is a side perspective view of a tire tread showing our new design, it being understood that the tread pattern is repeated throughout the circumference of the tire tread, the opposite side being the same as that shown;

FIG. 2 is a front elevational view thereof;

FIG. 3 is a side elevational view of the right side thereof, the opposite side being identical thereto; and,

FIG. 4 is an enlarged fragmentary front elevational view thereof.

The dark stippled surface shading represents the recessed portion of the tread grooves, having a depth as best shown in FIG. 2; the broken lines defining the tire sidewall and inner bead and the peripheral boundary between the tire tread and sidewall are for illustrative purposes only and form no part of the claimed design.

**1 Claim, 4 Drawing Sheets**

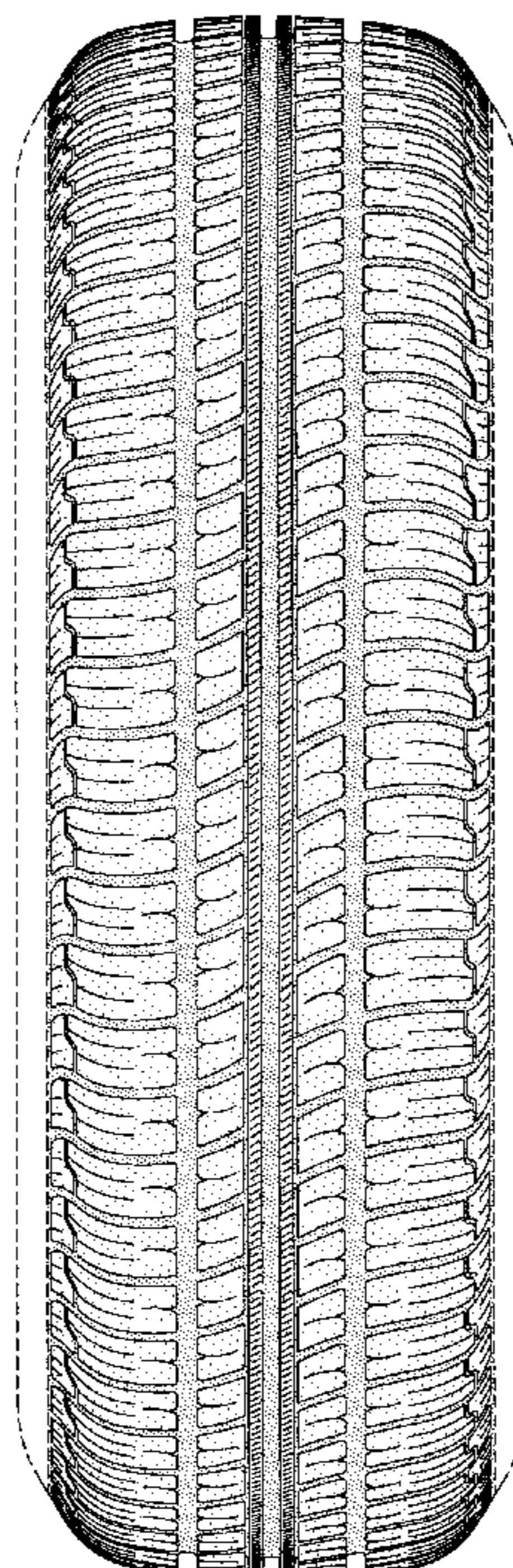



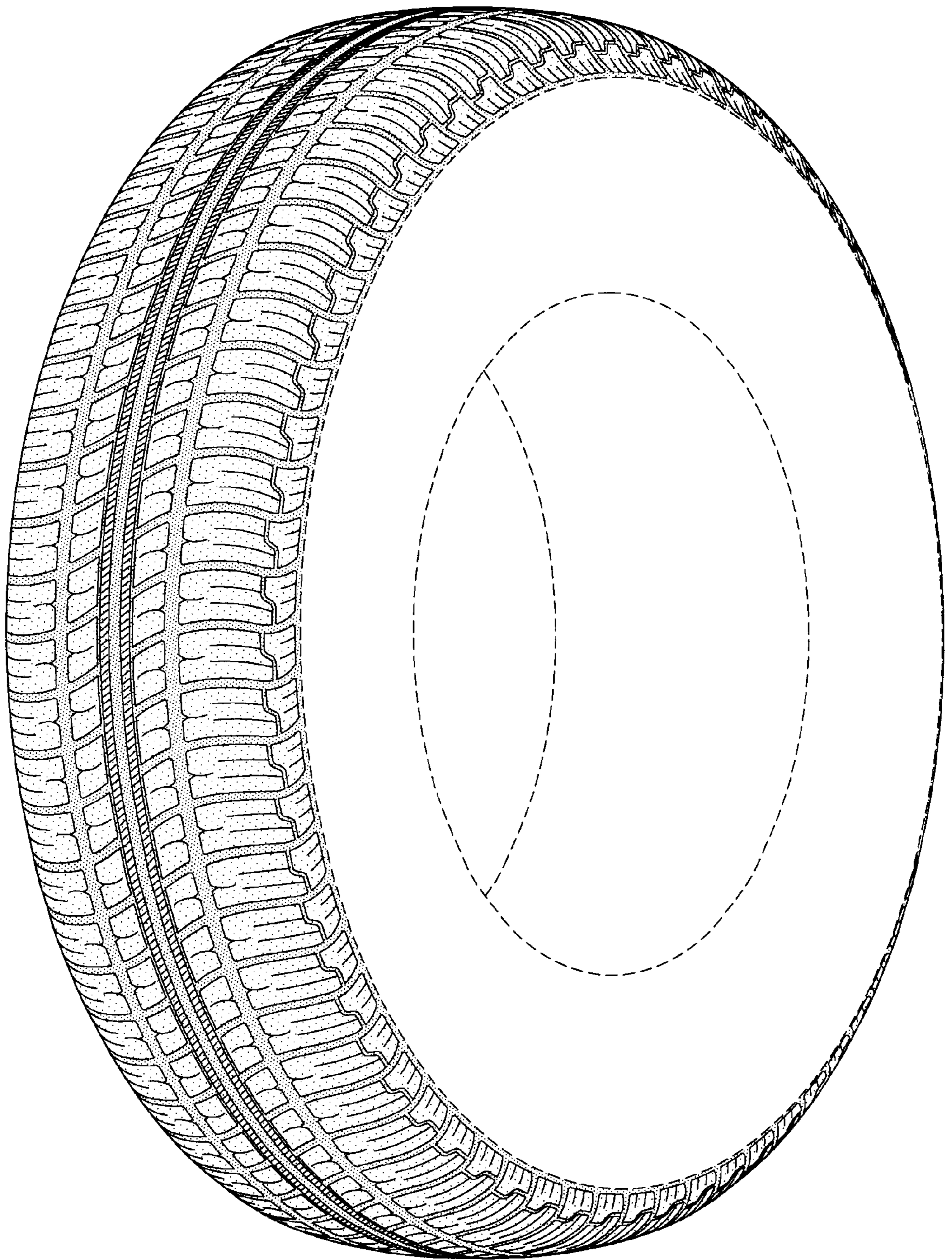

FIG-1



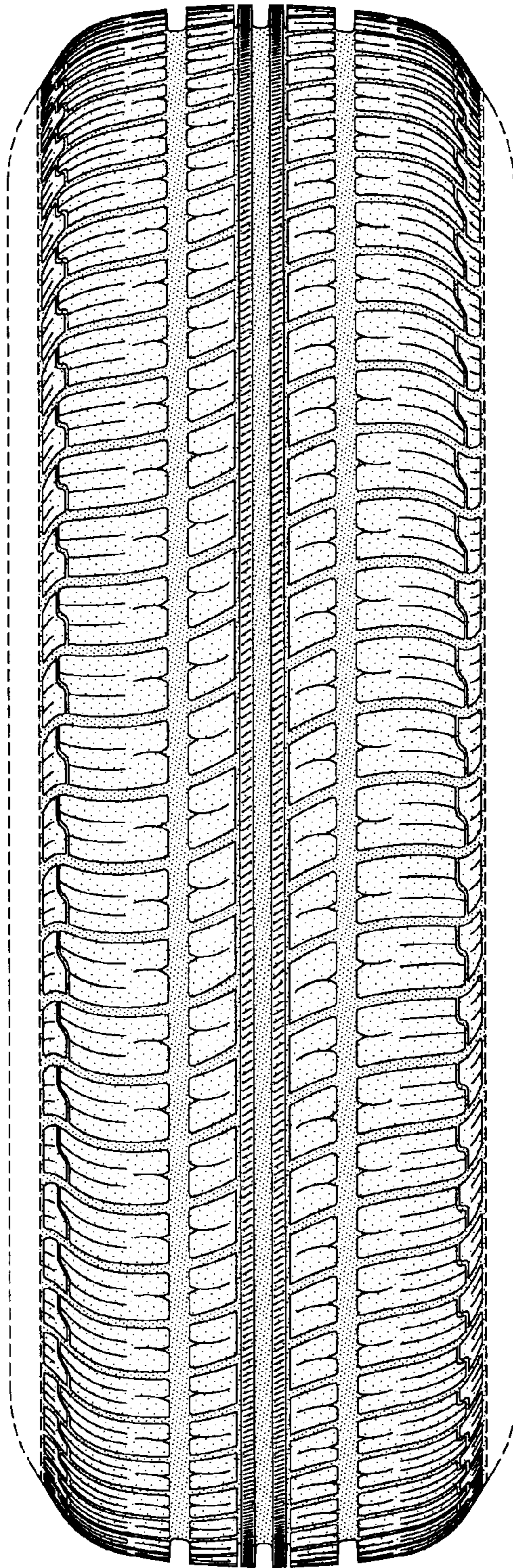

FIG-2

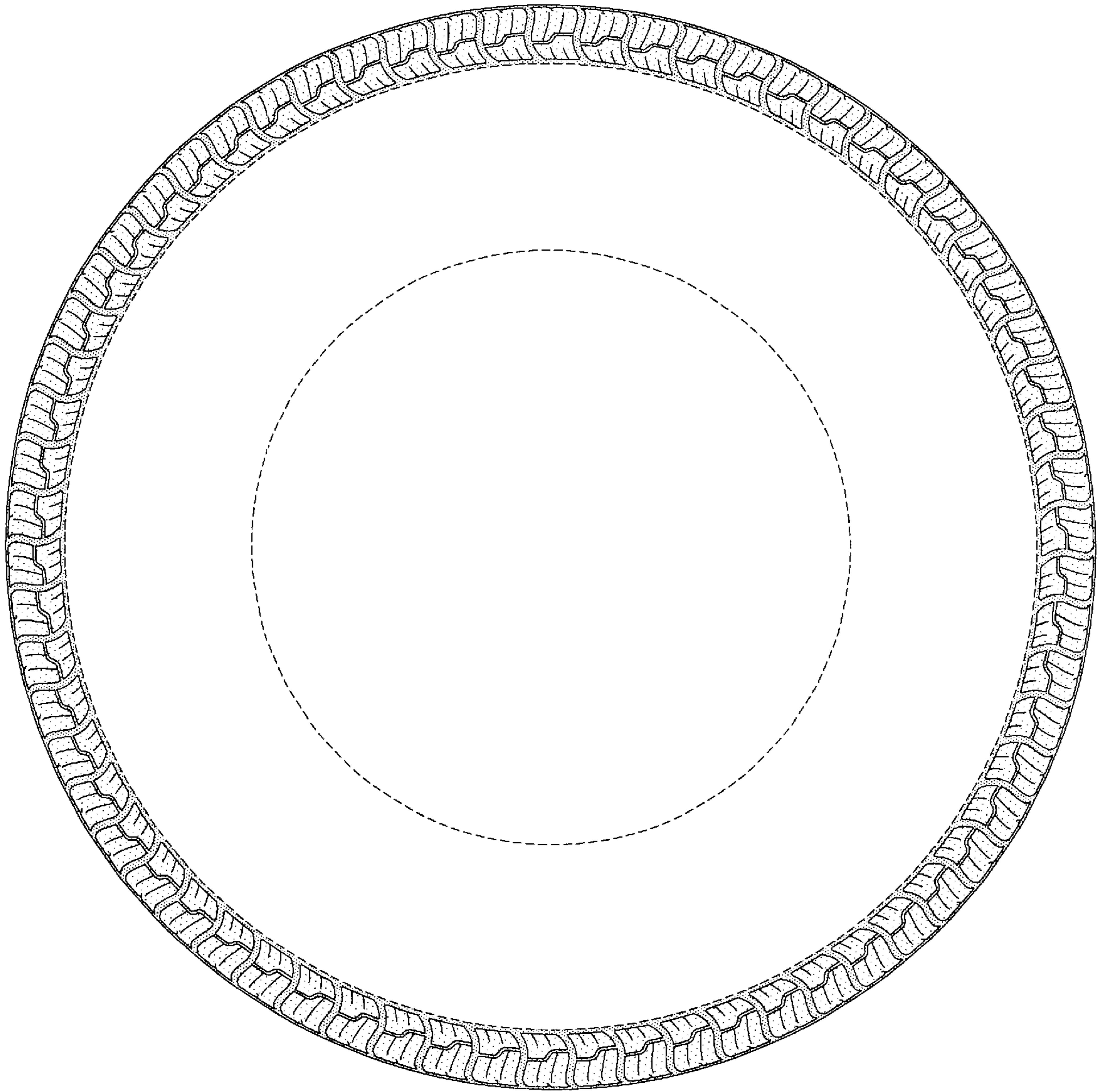

FIG-3



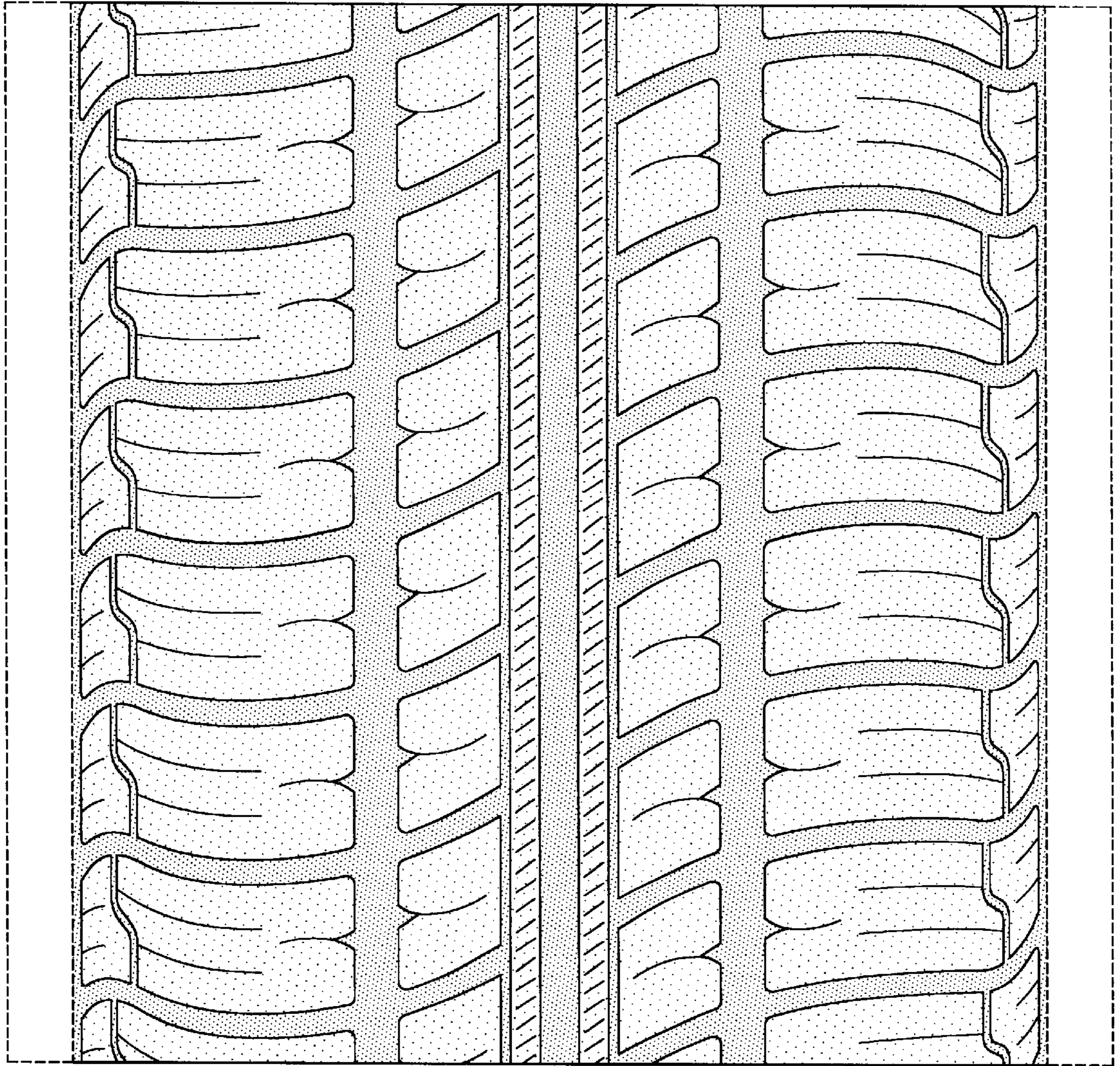

FIG-4