



US00D450269B1

(12) **United States Design Patent**
Oliver

(10) **Patent No.:** **US D450,269 S**

(45) **Date of Patent:** **** Nov. 13, 2001**

(54) **TIRE TREAD**

(75) **Inventor:** **Jane Kathleen Oliver, Pelzer, SC (US)**

(73) **Assignee:** **Michelin Recherche et Technique S.A. (CH)**

(**) **Term:** **14 Years**

(21) **Appl. No.:** **29/124,612**

(22) **Filed:** **Jun. 8, 2000**

(51) **LOC (7) Cl.** **12-15**

(52) **U.S. Cl.** **D12/147**

(58) **Field of Search** **D12/134-152;**
152/209.1, 209.9, 209.12, 209.13, 209.19,
209.22, 209.25

(56) **References Cited**

U.S. PATENT DOCUMENTS

- D. 204,583 * 4/1966 Newman et al. D12/149
- D. 295,617 * 5/1988 Sedlack D12/147
- D. 350,319 * 9/1994 Egan et al. D12/147

FOREIGN PATENT DOCUMENTS

- M 93-0556 * 9/1993 (SE) .

OTHER PUBLICATIONS

- Star Milemark MST Tire, 1998 Tread Design Guide, Feb. 1998, p. 160. 2/2.*
- Tread Design Guide, 1992, p. 97, CO-OP Country Squire Radial X/T.
- Tread Design Guide, 1992, p. 137, VANDERBILT Turbo Tech Tuff Stuff.

Tread Design Guide, 1997, p. 96, FULDA Tramp Trac 4x4.
Tread Design Guide, 1999, p. 97, HANKOOK Dynamic MT RT01.

Tread Design Guide, 1999, p. 12, ATLAS Pacemark High Traction GTR.

Tread Design Guide, 1999, p. 13, AURORA Sport IV 880.
Tread Design Guide, 1999, p. 15, BRIDGESTONE Potenza HP41.

Tread Design Guide, 1999, p. 21, COOPER Sportmaster GLT.

* cited by examiner

Primary Examiner—Robert M. Spear

(74) *Attorney, Agent, or Firm*—Martin Farrell; Robert R. Reed; Alan A. Csontos

(57) **CLAIM**

The ornamental design for a tire tread, as shown and described.

DESCRIPTION

FIG. 1 is a perspective view of a tire tread showing my new design, it being understood that a tread pattern is repeated over the outer circumference and shoulder of a tire, the opposite side being the same as that illustrated; and, FIG. 2 is an enlarged fragmentary front elevation view of the tread pattern of FIG. 1 showing my new design for the tire tread.

In the drawings, the dark stippled surface shading represents the recessed portion of the tread grooves, having a depth as best shown along the right edge of FIG. 1.

The broken line showing of a tire sidewall and inner bead is for illustrative purposes only and forms no part of the claimed design.

1 Claim, 2 Drawing Sheets

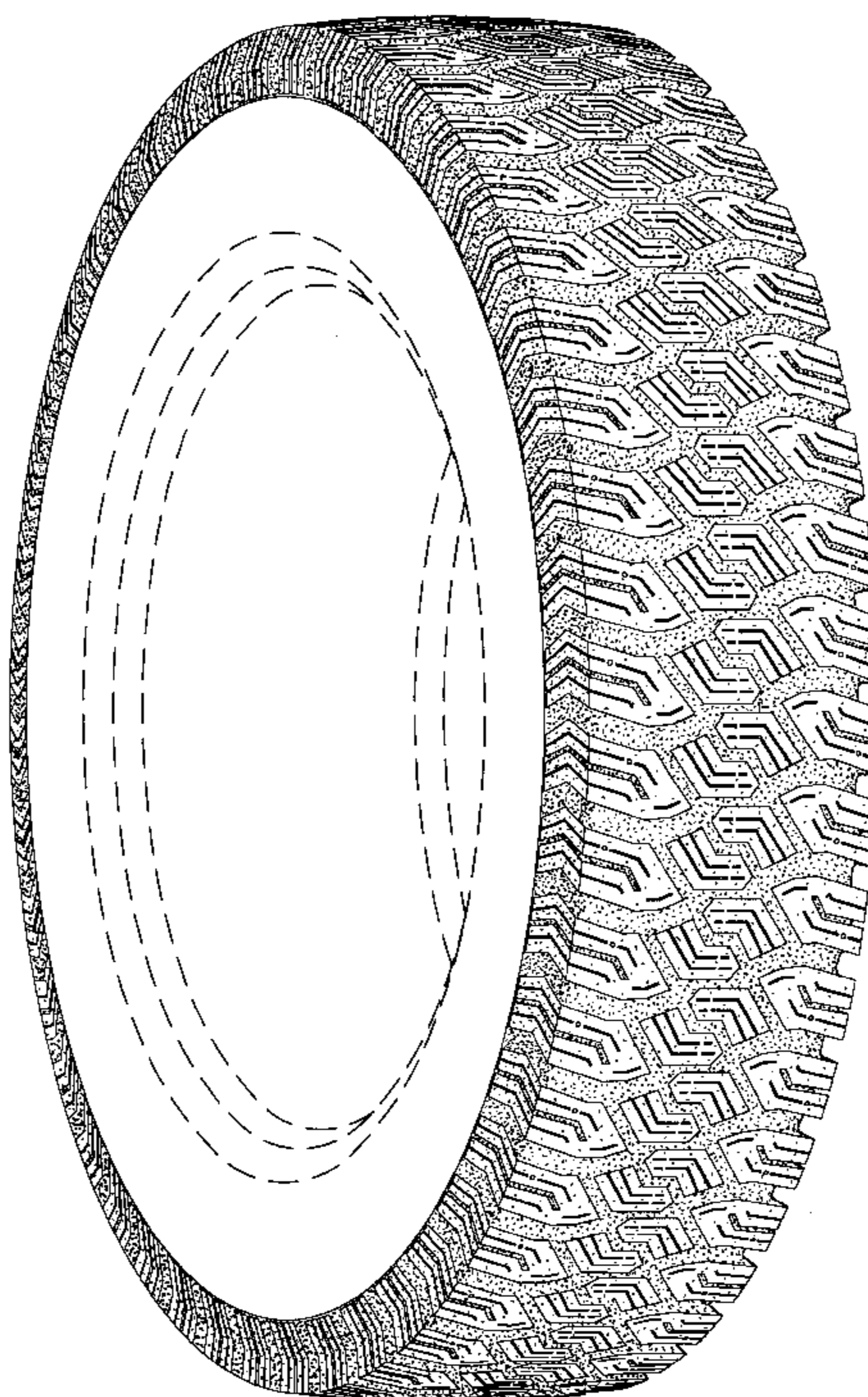

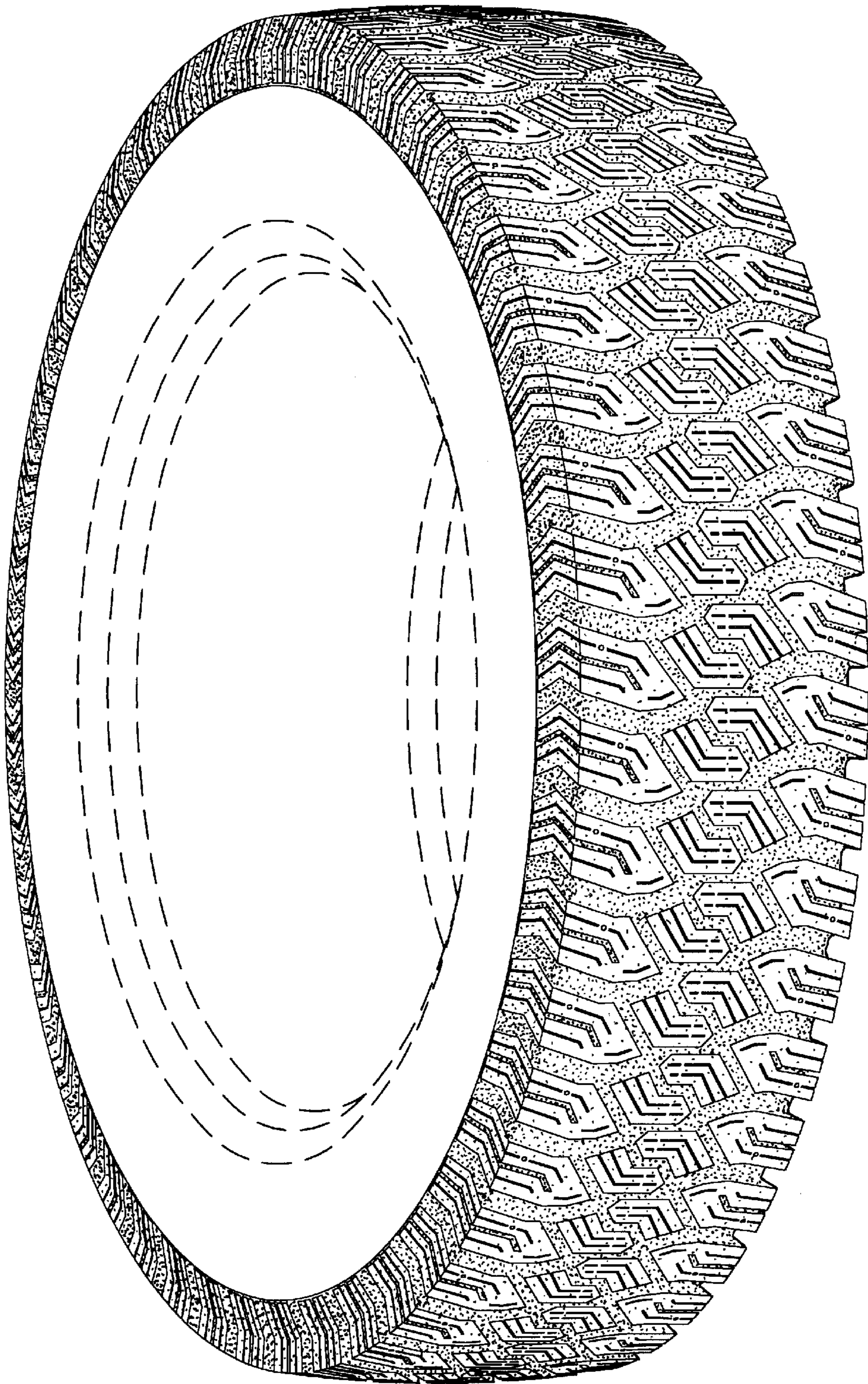

Fig. 1

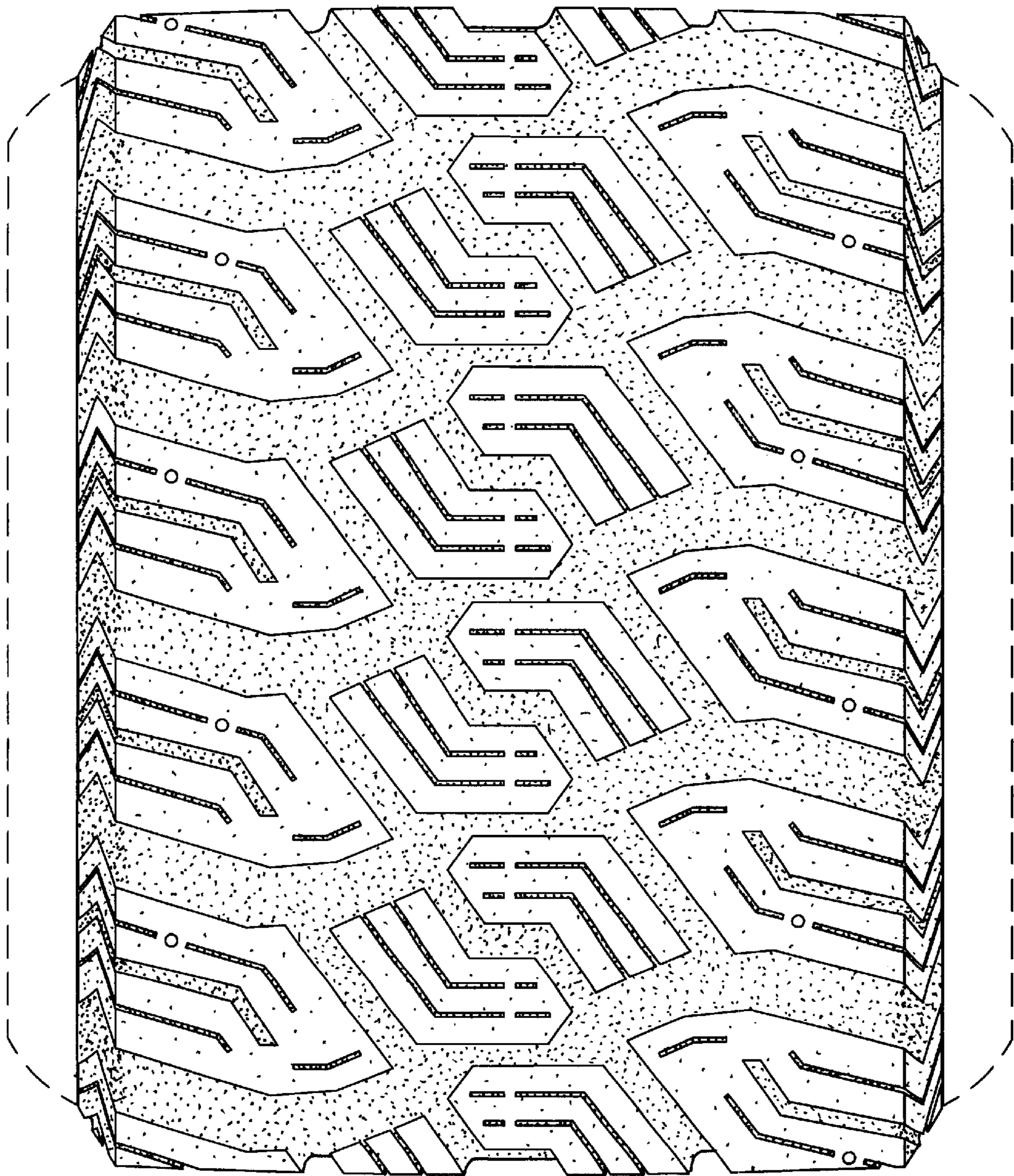

Fig. 2