



US00D450267B1

(12) **United States Design Patent**  
**Dixon et al.**

(10) **Patent No.:** **US D450,267 S**

(45) **Date of Patent:** **\*\* Nov. 13, 2001**

(54) **TIRE TREAD**

(75) Inventors: **Max Harold Dixon**, Bedford, PA (US);  
**Adrian Thomas O'Neill**, Maumee, OH  
(US); **Rajendra Gunda**; **Paul Bryson**  
**Allen**, both of Akron, OH (US)

(73) Assignee: **The Goodyear Tire & Rubber**  
**Company**, Akron, OH (US)

(\*\*) Term: **14 Years**

(21) Appl. No.: **29/120,016**

(22) Filed: **Mar. 13, 2000**

(51) **LOC (7) Cl.** ..... **12-15**

(52) **U.S. Cl.** ..... **D12/147**

(58) **Field of Search** ..... D12/134-152;  
152/209.1, 209.9, 209.12, 209.22, 209.25

(56) **References Cited**

**U.S. PATENT DOCUMENTS**

D. 274,715	*	7/1984	Baumgardner	.....	D12/147
D. 312,063		11/1990	Covert et al.	.....	D12/147
D. 325,186		4/1992	Pulte, Jr.	.....	D12/147
D. 326,439		5/1992	Covert et al.	.....	D12/147
D. 326,440		5/1992	Kolowski et al.	.....	D12/147
D. 336,270		6/1993	Graas et al.	.....	D12/147
D. 350,094		8/1994	Anderson et al.	.....	D12/147
D. 365,792		1/1996	Gilliam et al.	.....	D12/146
D. 365,793		1/1996	Scarpitti et al.	.....	D12/146
D. 369,768		5/1996	Wakamatsu et al.	.....	D12/147
D. 371,095		6/1996	Manestar	.....	D12/146
D. 375,064		10/1996	McKisson	.....	D12/146
D. 382,518		8/1997	Labbe et al.	.....	D12/143
D. 387,708		12/1997	Schad, Jr. et al.	.....	D12/146
D. 390,820		2/1998	Guspodin et al.	.....	D12/147

D. 407,679	4/1999	Weber et al.	.....	D12/147
D. 416,217	11/1999	Guspodin et al.	.....	D12/147
4,815,512	*	3/1989	Gerresheim et al.	..... 152/209.22

**OTHER PUBLICATIONS**

Michelin LTX A/T Tire, 1999 Tread Design Guide, p. 107.  
3/2. Jan. 1999.\*  
Multi-Mile Wild Country Radial RVT Tire, 1999 Tread  
Design Guide, p. 109. 3/3. Jan. 1999.\*  
NTB Dunlop Touring LT Tire, 1999 Tread Design Guide, p.  
111. 2/5. Jan. 1999.\*  
Sears Dunlop Touring LT Tire, 1999 Tread Design Guide, p.  
114. 4/2. Jan. 1999.\*

\* cited by examiner

*Primary Examiner*—Robert M. Spear

(74) *Attorney, Agent, or Firm*—David E. Wheeler

(57) **CLAIM**

The ornamental design for a tire tread, as shown and  
described.

**DESCRIPTION**

FIG. 1 is a perspective view of a tire tread showing our new  
design, it being understood that the pattern repeats uni-  
formly throughout the circumference of the tread;  
FIG. 2 is a front elevational view thereof;  
FIG. 3 is a side elevational view thereof, the opposite side  
elevational view being identical thereto; and,  
FIG. 4 is an enlarged fragmentary perspective view.  
In the drawings, the broken lines defining the inner bead of  
the sidewall and the peripheral boundary between the tire  
tread and the sidewall are for illustrative purposes only and  
form no part of the claimed design.

**1 Claim, 4 Drawing Sheets**

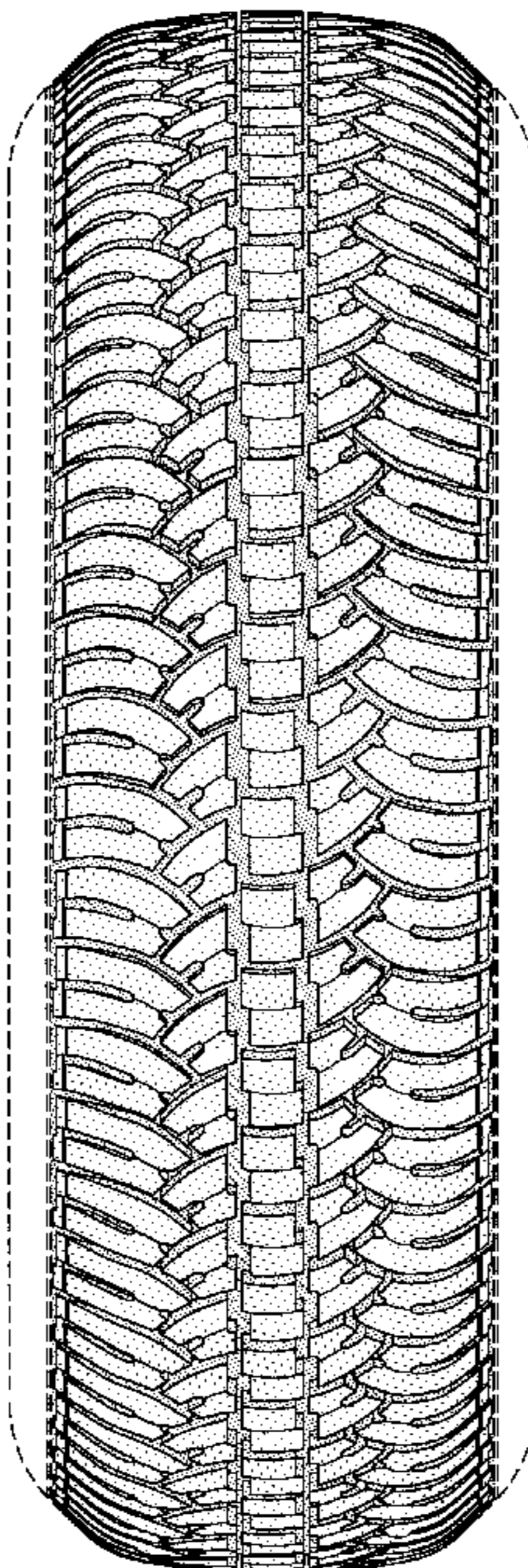

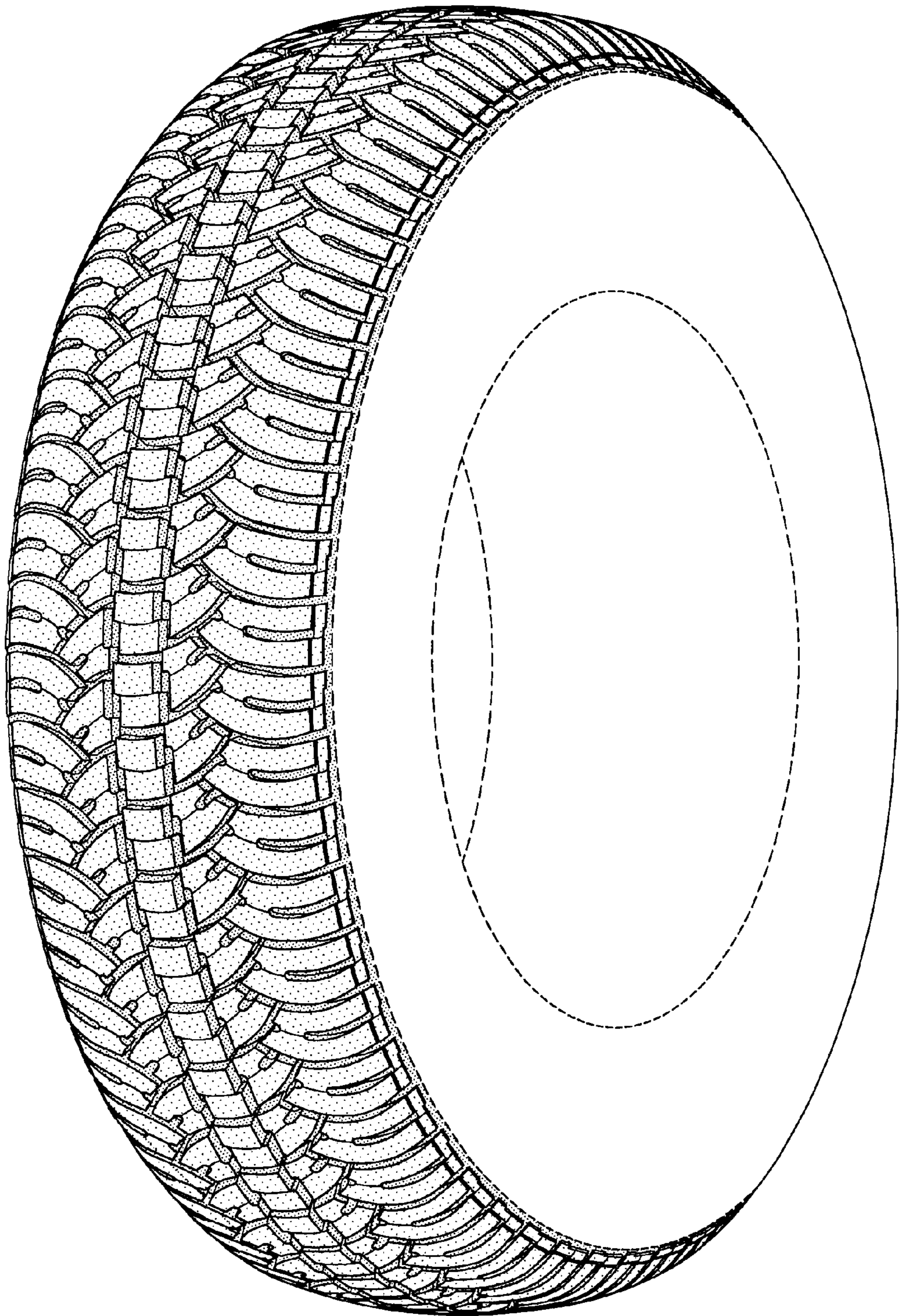

FIG-1



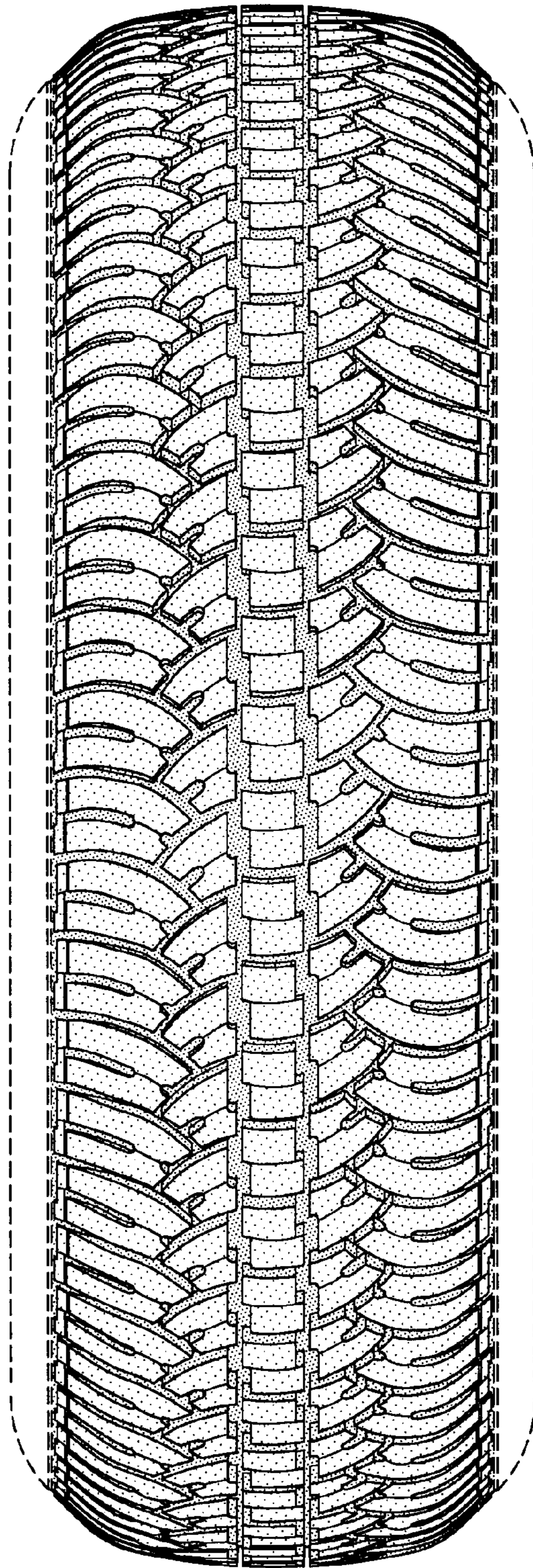

FIG-2

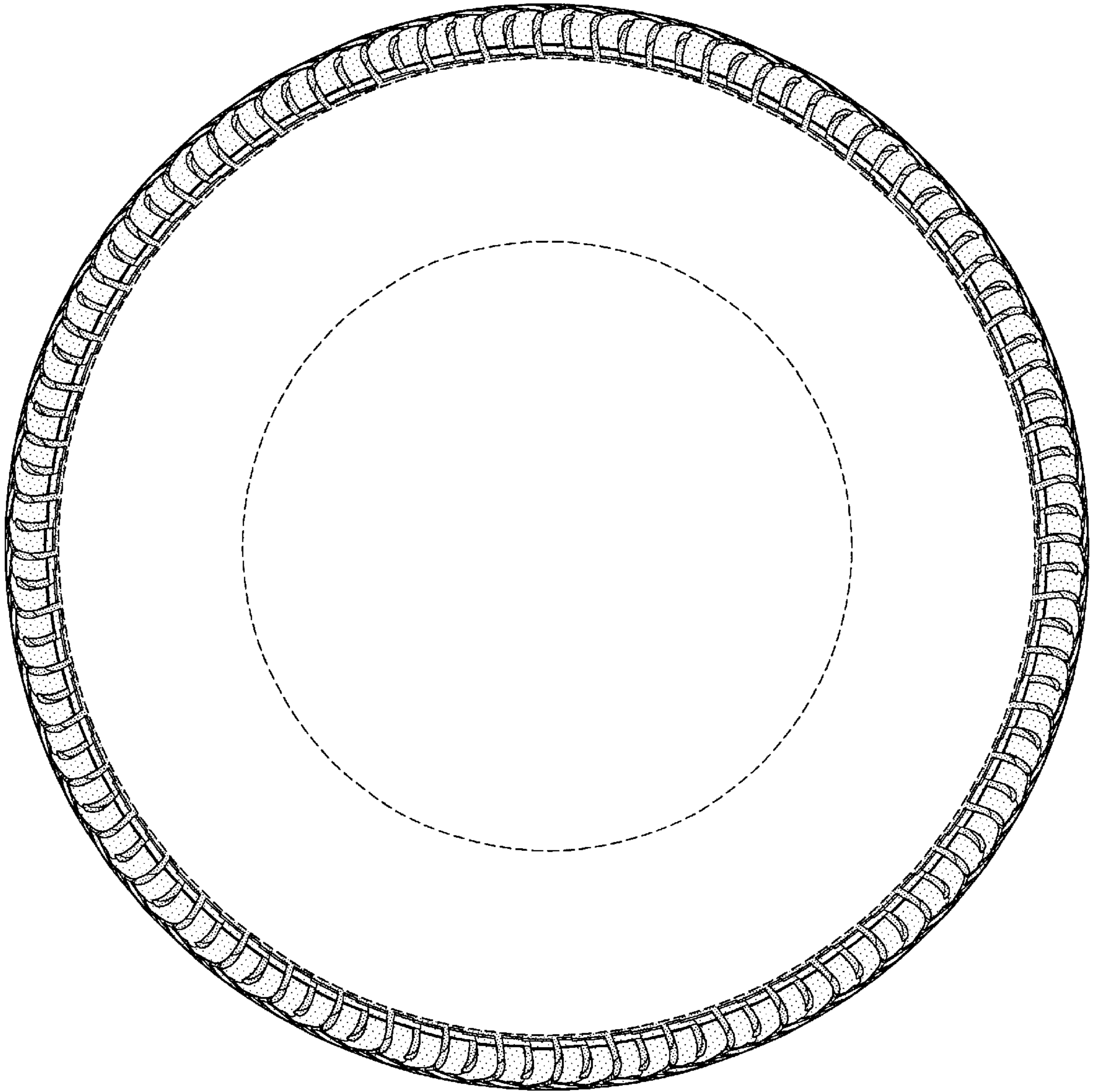

FIG-3



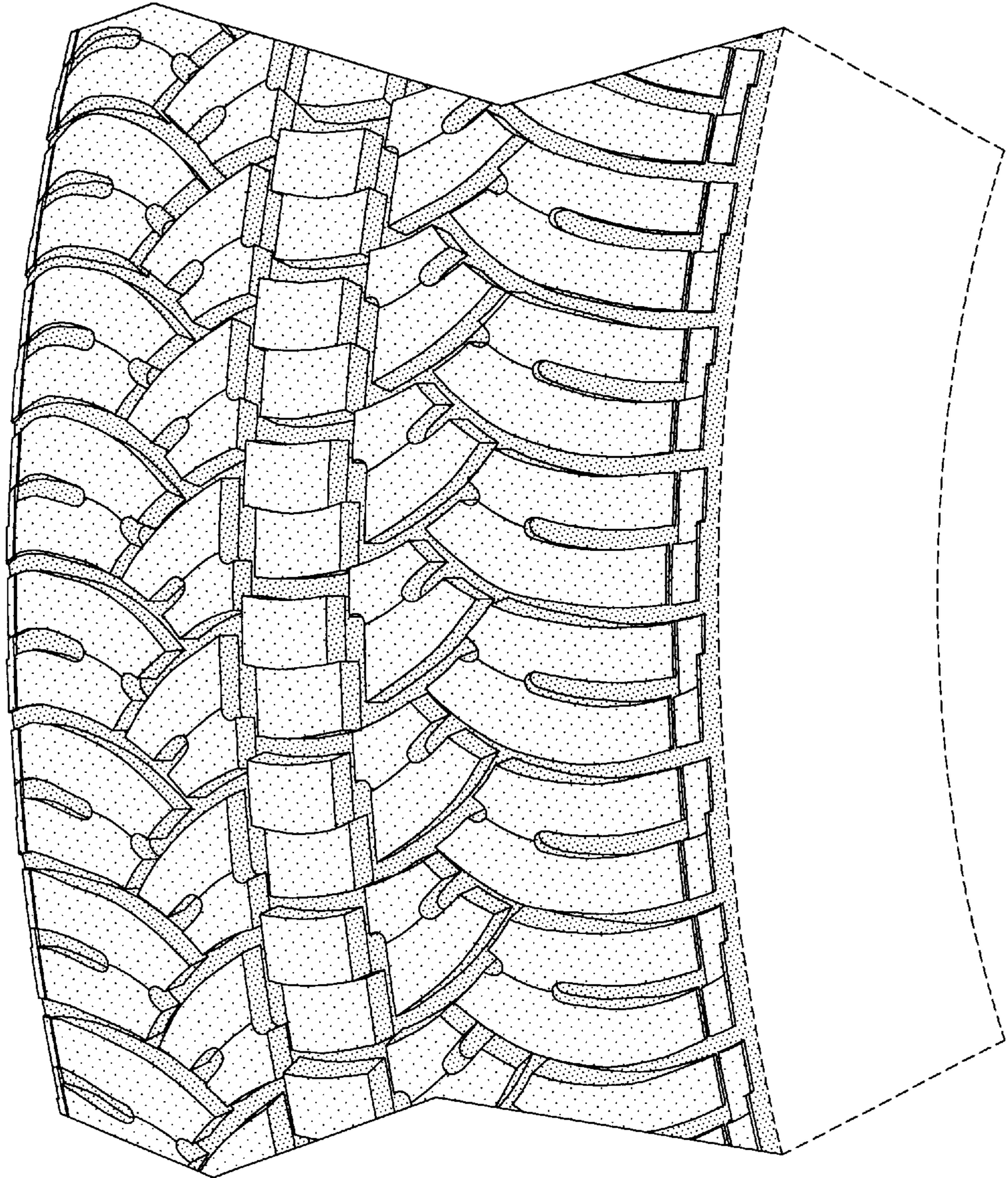

FIG-4