



US00D450179B1

(12) **United States Design Patent**
Huard et al.

(10) **Patent No.:** **US D450,179 S**

(45) **Date of Patent:** **** Nov. 13, 2001**

(54) **SLIPPER SOCK SHOE**

D. 407,541 * 4/1999 Kittle et al. D2/959

(75) Inventors: **Roger L. Huard**, Rockford; **Troy M. Candido**, Grand Rapids, both of MI (US); **Edward V. Bortnick, III**, Canton, NY (US)

(73) Assignee: **Wolverine World Wide, Inc.**, Rockford, MI (US)

(**) Term: **14 Years**

(21) Appl. No.: **29/139,673**

(22) Filed: **Apr. 4, 2001**

Related U.S. Application Data

(63) Continuation-in-part of application No. 29/131,886, filed on Oct. 30, 2000, and a continuation-in-part of application No. 29/131,892, filed on Oct. 30, 2000.

(51) **LOC (7) Cl.** **02-04**

(52) **U.S. Cl.** **D2/920; D2/910; D2/909; D2/900**

(58) **Field of Search** D2/896-898, 900-903, D2/907-913, 920, 923, 943-960, 969, 970; 36/1, 1.5, 83, 114, 126-131, 7.1 R, 7.2, 7.6, 8.1-11, 9 R, 10, 25 R, 45, 50.1, 77 R, 72 R

(56) **References Cited**

U.S. PATENT DOCUMENTS

- D. 164,482 * 9/1951 Evertson D2/900
- D. 170,926 * 11/1953 Kettner D2/900
- D. 245,647 * 9/1977 Gadd D2/910

OTHER PUBLICATIONS

- L.L. Bean, 1999 Catalog, Polartec 300 Boot Socks—selected pages (acknowledged as reference).
- L.L. Bean, 1999 Catalog, Bean's Wool Slipper Socks—selected page (acknowledged as reference).
- WSG Toe & Heel Pads—selected page.
- Hush Puppies Fall 2000—slippers pricing page (acknowledged as reference).
- Wolverine World Wide, Turtle Fur Feet, 2000/2001 Catalog—selected page portion (acknowledged as reference).

* cited by examiner

Primary Examiner—Louis S. Zarfes

Assistant Examiner—Gregory Andoll

(74) *Attorney, Agent, or Firm*—Warner Norcross & Judd LLP

(57) **CLAIM**

The ornamental design for slipper sock shoe, as shown and described.

DESCRIPTION

FIG. 1 is a perspective view of the slipper sock shoe incorporating a specific sole and embodying the new design; FIG. 2 is a top plan view thereof; FIG. 3 is a bottom plan view thereof; FIG. 4 is a right side elevational view thereof; FIG. 5 is a left side elevational view thereof; FIG. 6 is a front elevational view thereof; and, FIG. 7 is a rear elevational view thereof.

1 Claim, 7 Drawing Sheets

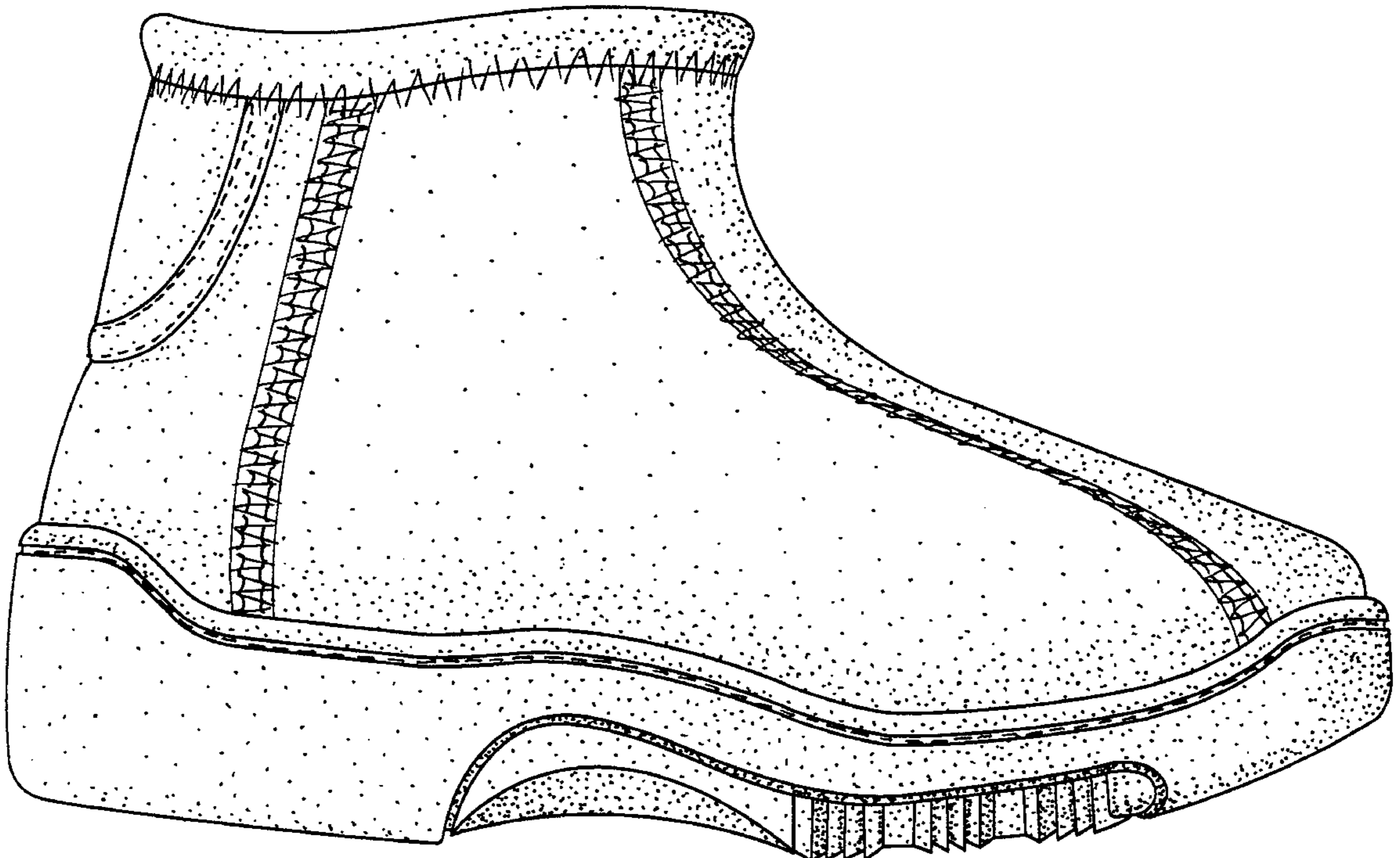

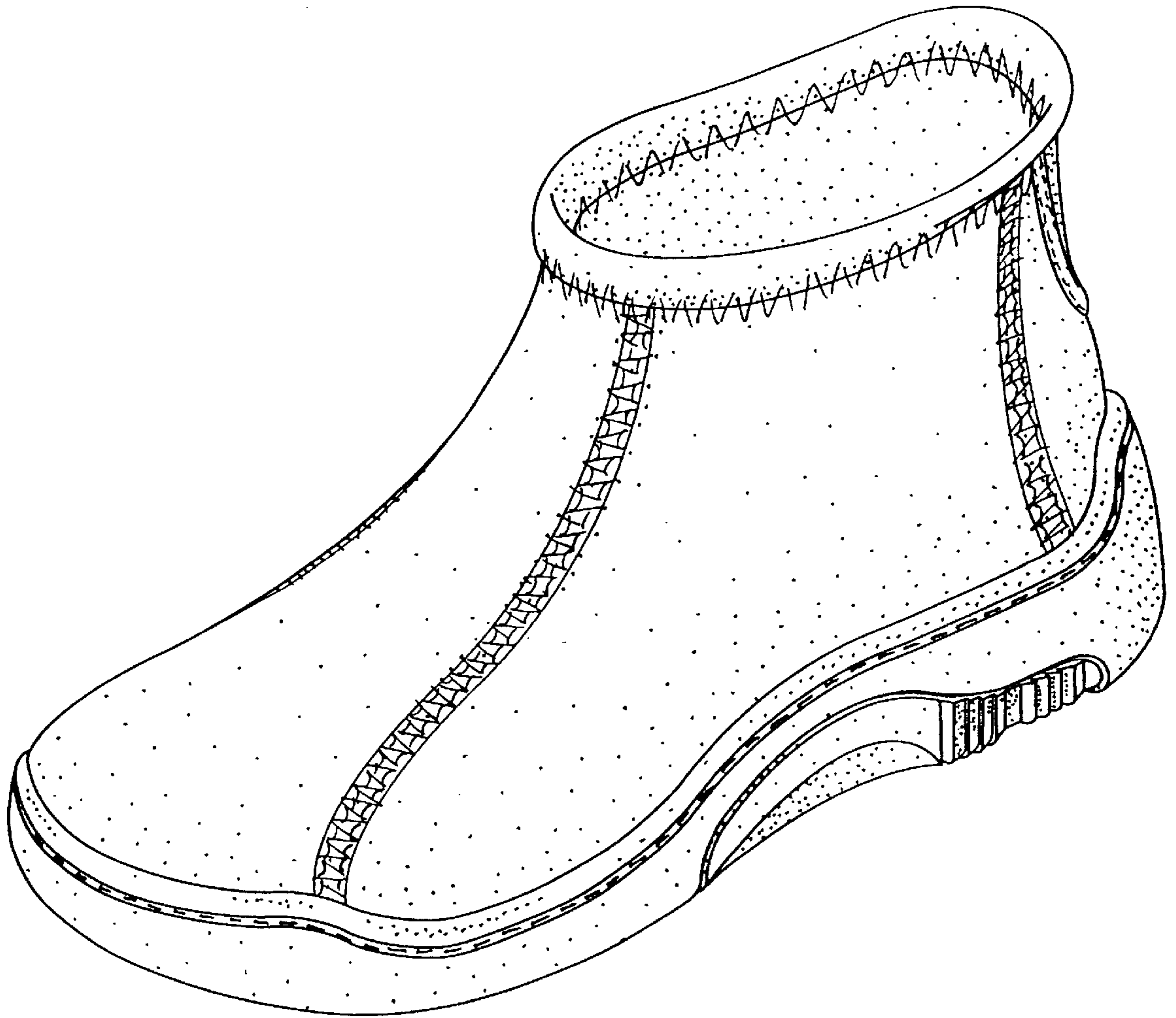

Fig. 1

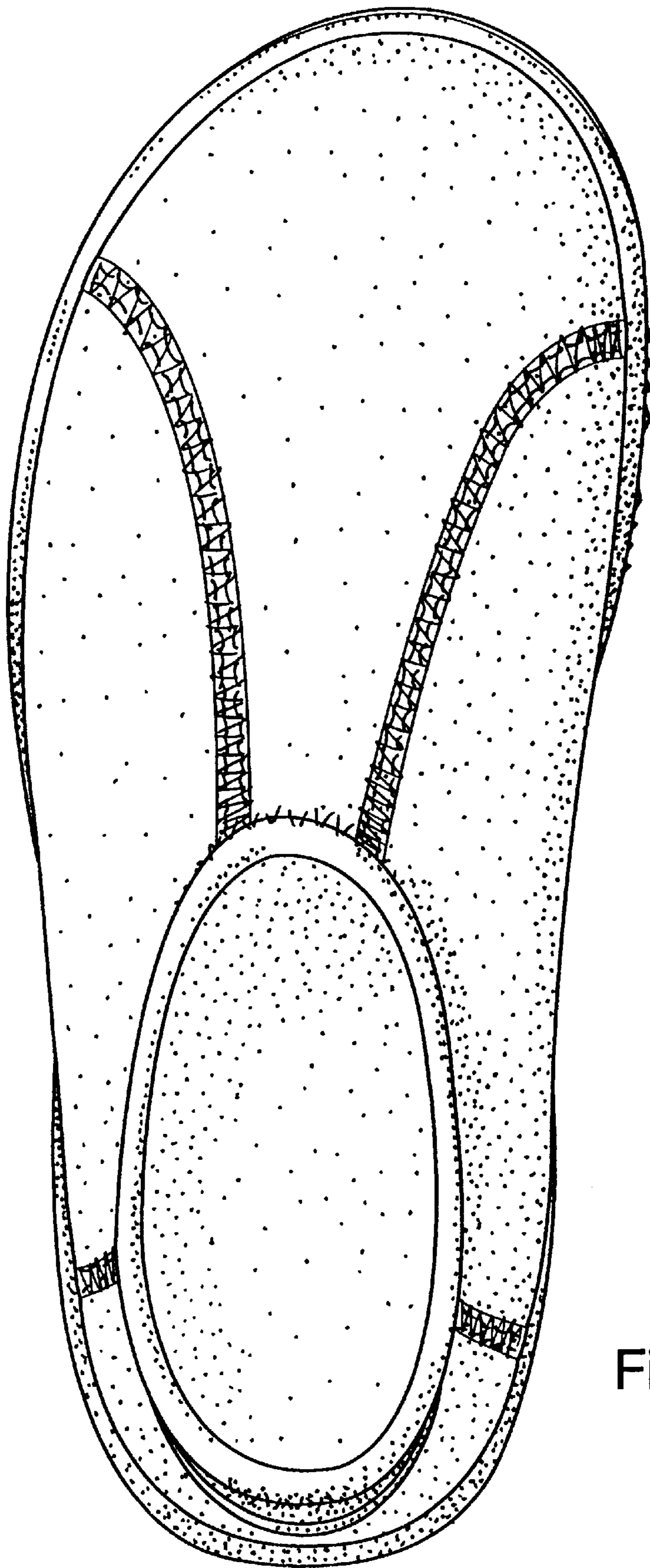

Fig. 2

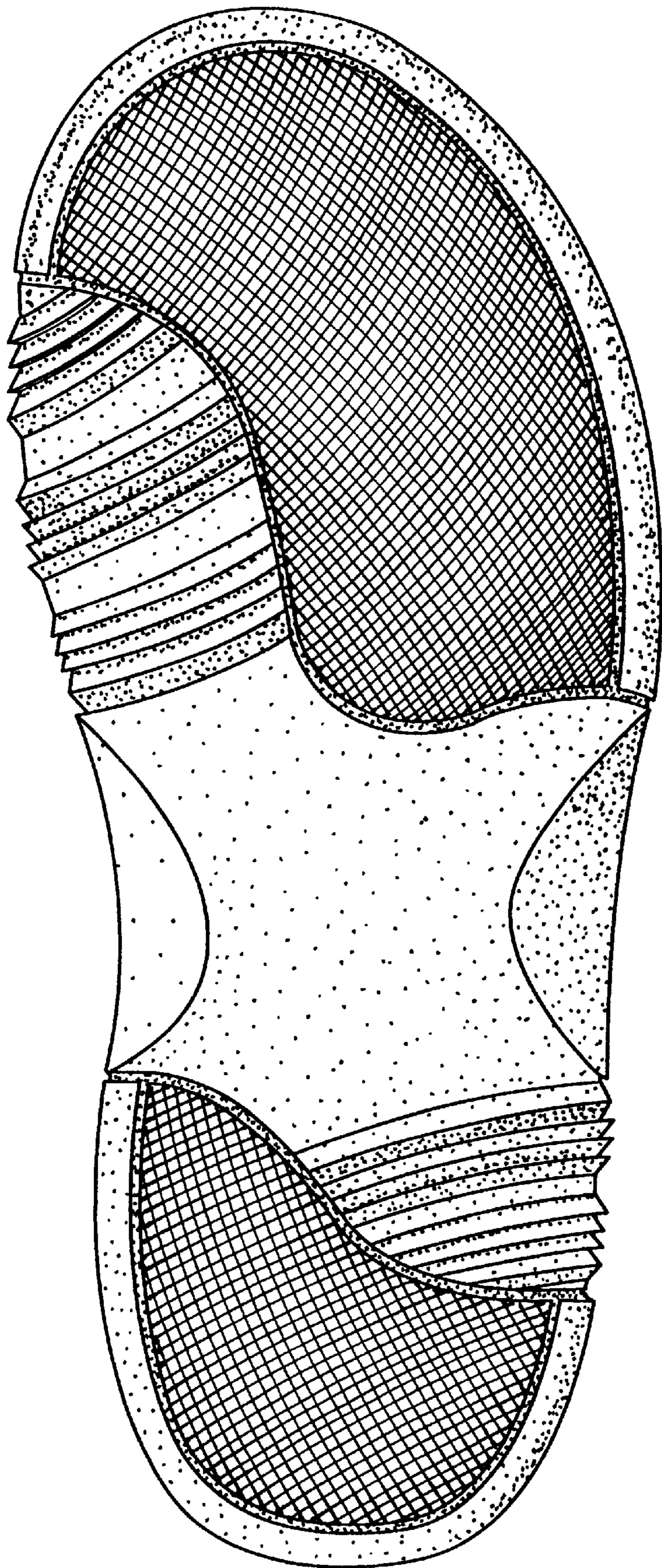

Fig. 3

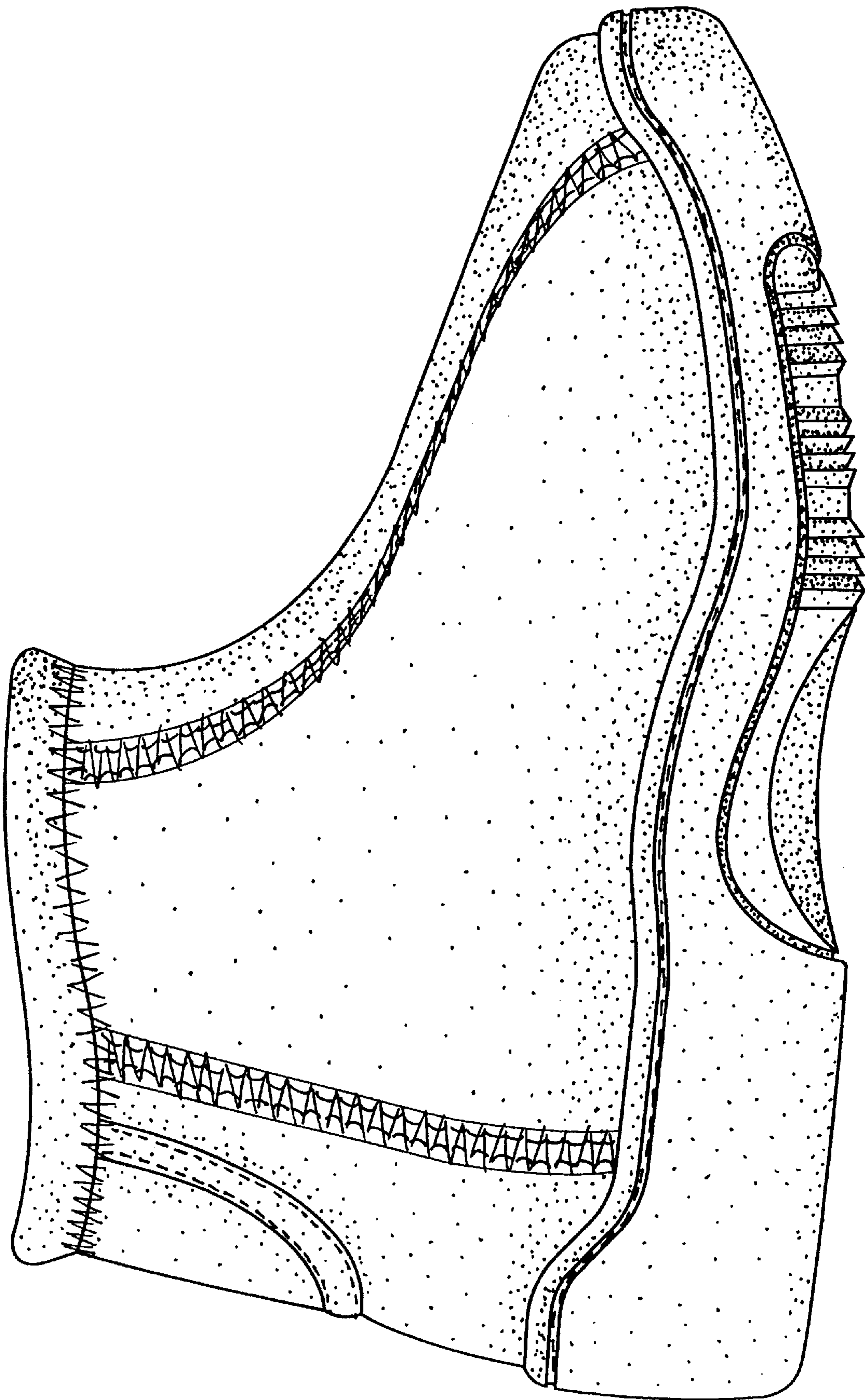

Fig. 4

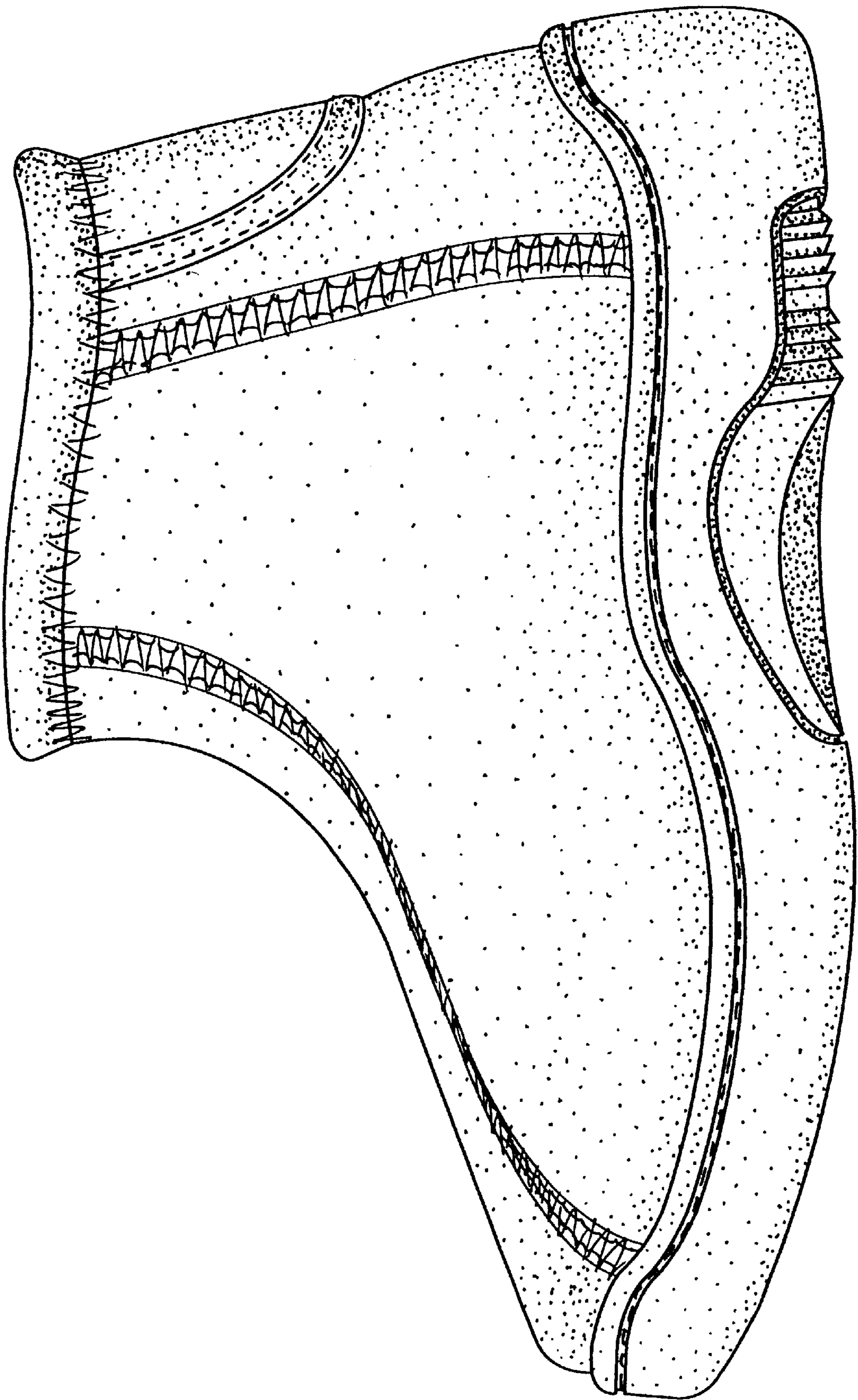

Fig. 5

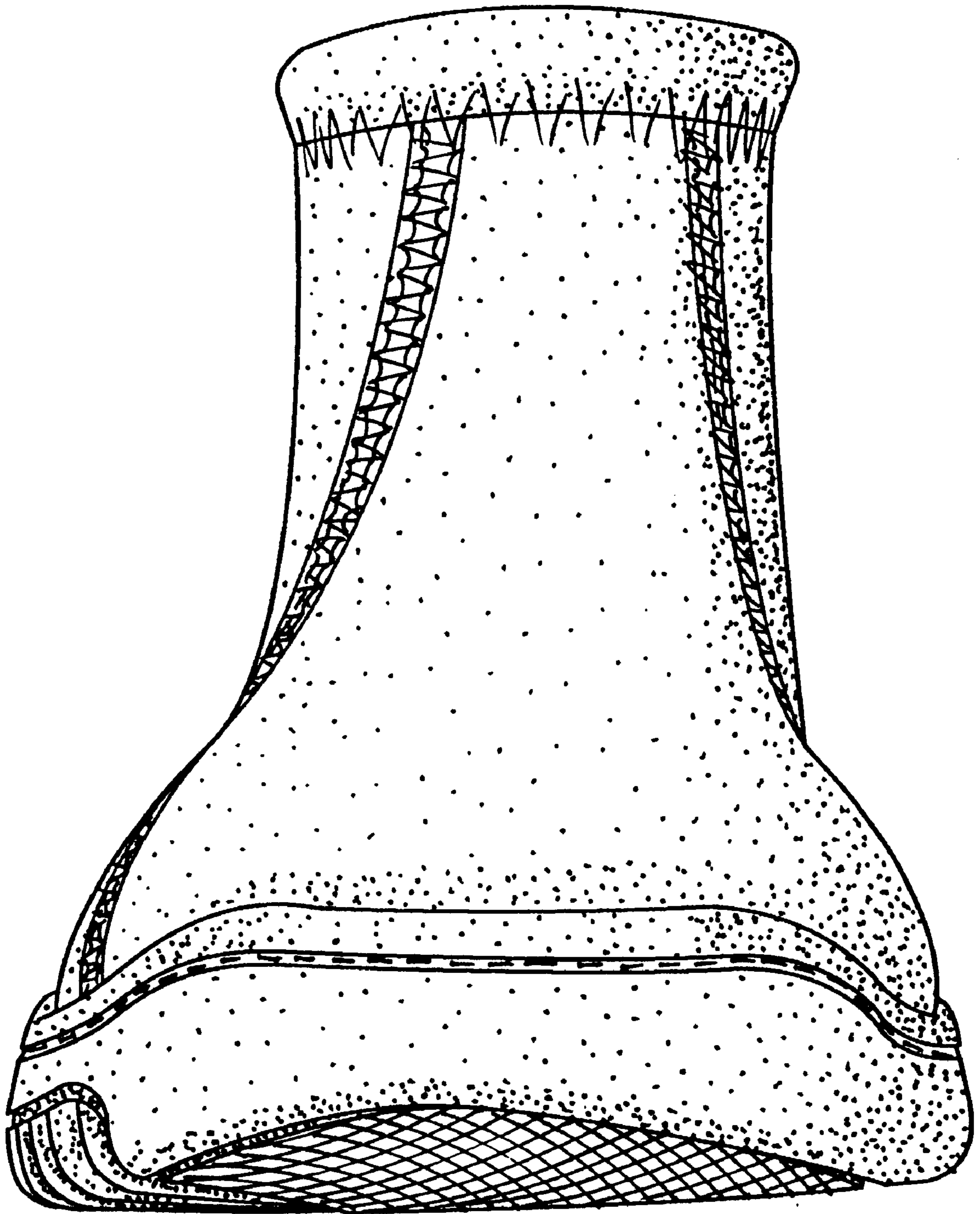

Fig. 6

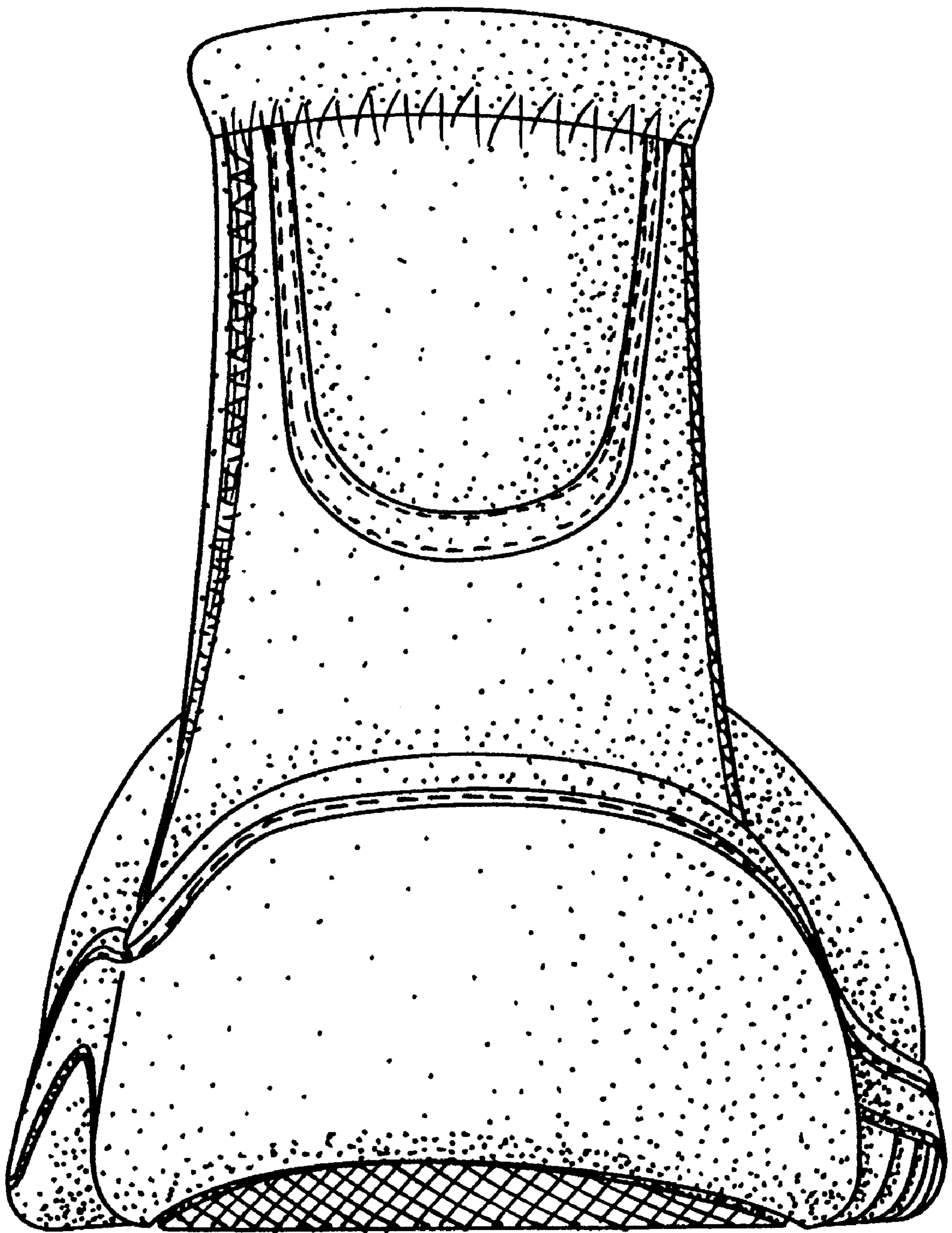

Fig. 7