



US00D450174B1

(12) **United States Design Patent**
Scotti

(10) **Patent No.:** **US D450,174 S**

(45) **Date of Patent:** **** Nov. 13, 2001**

(54) **RACING STOCK CAR SHAPED ATHLETIC SHOE**

(76) **Inventor:** **Giovanni Scotti**, 8 Jomerlyn Dr., Taylor, PA (US) 18517

(**) **Term:** **14 Years**

(21) **Appl. No.:** **29/138,609**

(22) **Filed:** **Mar. 16, 2001**

(51) **LOC (7) Cl.** **02-04**

(52) **U.S. Cl.** **D2/898; D2/905**

(58) **Field of Search** D2/897, 898, 902-912, D2/919, 923, 924, 926, 943, 944, 964, 968-970; 36/83, 102, 103, 105, 106, 113, 114, 115, 126-131, 8.1-8.4, 11, 25 R, 34 R, 38, 45, 50.1

(56) **References Cited**

U.S. PATENT DOCUMENTS

- D. 158,520 5/1950 Scolville, Jr. .
- D. 165,014 10/1951 Leslie .
- D. 217,532 5/1970 Sherman .
- D. 240,973 8/1976 Tesky et al. .
- D. 240,974 8/1976 Tesky et al. .
- D. 258,698 3/1981 Cohen .
- D. 261,195 10/1981 Weiss .
- D. 283,462 4/1986 Whitman .
- D. 294,765 3/1988 Otto .
- D. 307,507 5/1990 DelVecchio, Jr. et al. .
- D. 319,718 9/1991 DelVecchio, Jr. et al. .
- D. 343,948 2/1994 Smith .

- D. 352,380 11/1994 Oehring et al. .
- D. 356,434 3/1995 Engelhart, Jr. .
- D. 375,613 11/1996 Humphrey .
- D. 403,494 * 1/1999 Loverin D2/902
- D. 434,546 12/2000 Zelenack .
- D. 434,893 12/2000 Blanco .
- 3,396,480 8/1968 Sherman .

* cited by examiner

Primary Examiner—Louis S. Zarfaz

Assistant Examiner—Gregory Andoll

(74) *Attorney, Agent, or Firm*—Eric N. Mahler

(57) **CLAIM**

The ornamental design for a racing stock car shaped athletic shoe, as shown and described.

DESCRIPTION

FIG. 1 is a front elevational view of a racing stock car shaped athletic shoe showing my design;
 FIG. 2 is a rear elevational view thereof;
 FIG. 3 is a left side elevational view thereof, with the shoe laces tied;
 FIG. 4 is a right side elevational view thereof;
 FIG. 5 is a bottom plan view thereof;
 FIG. 6 is a top plan view thereof, with the shoe laces in a modified position; and,
 FIG. 7 is a partial top plan view thereof depicting the design with the tongue of the shoe in the form of a hood and windshield open and exposing the interior of the shoe.

1 Claim, 7 Drawing Sheets

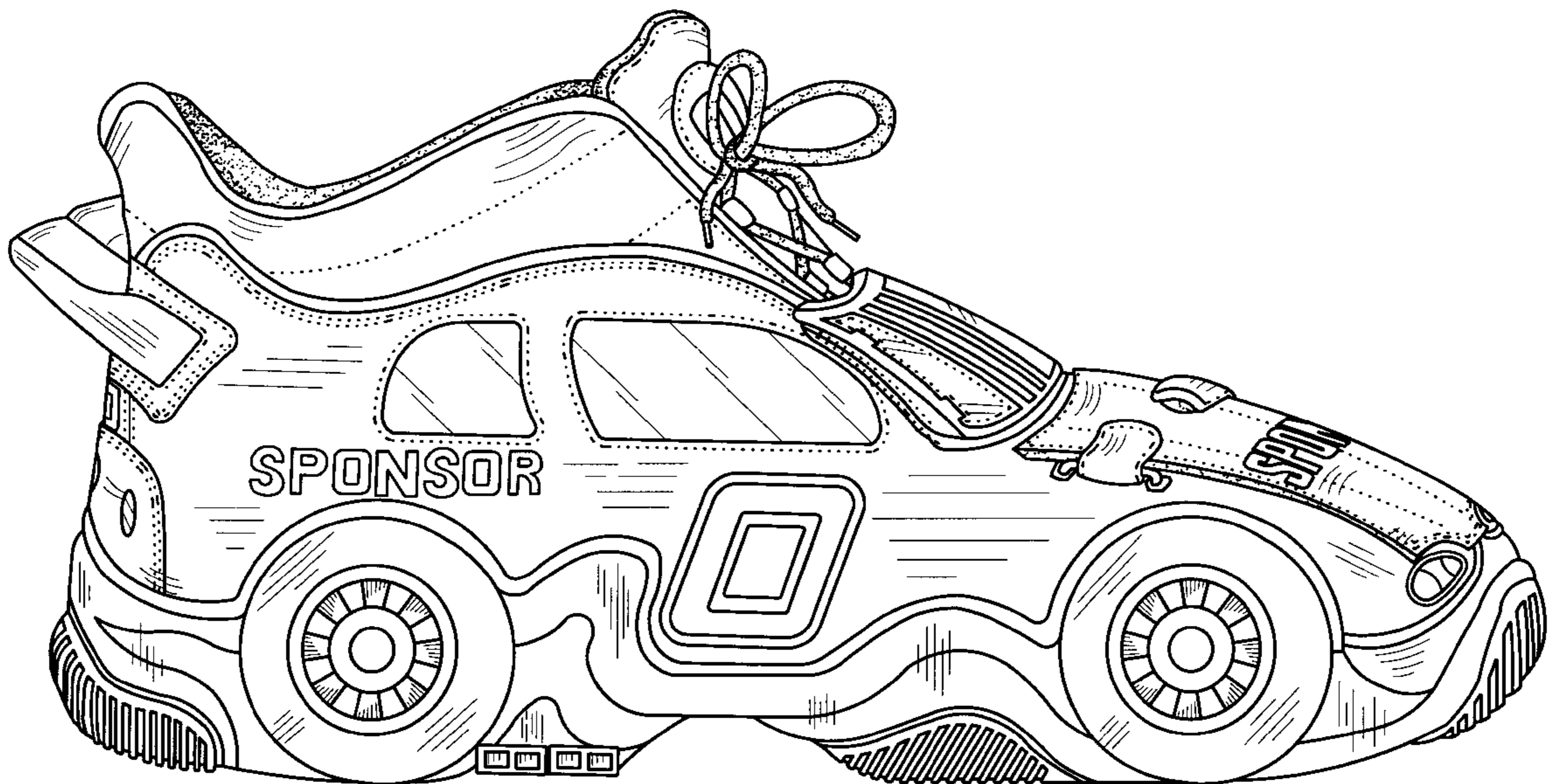

FIG. 1

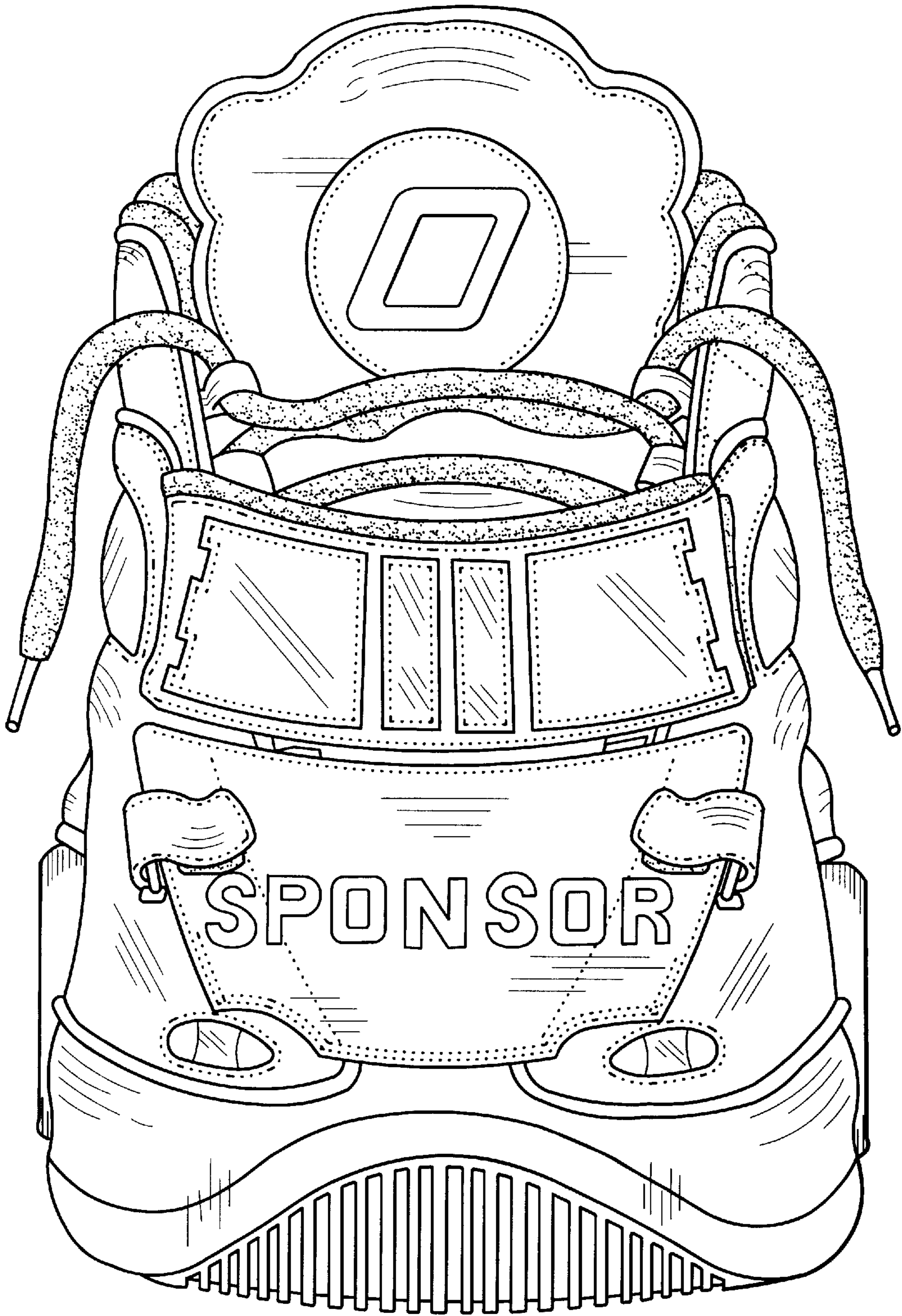

FIG. 2

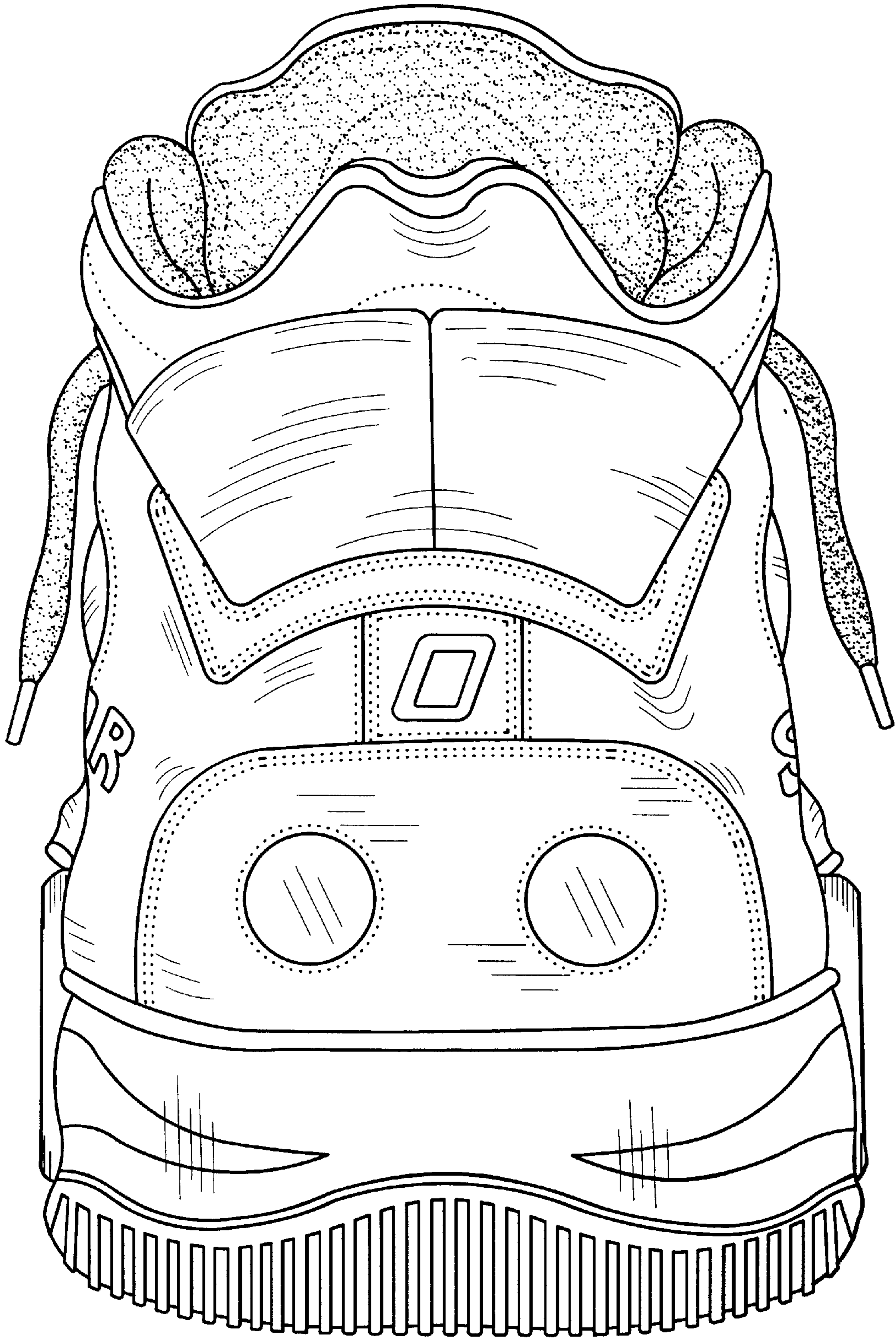

FIG. 3

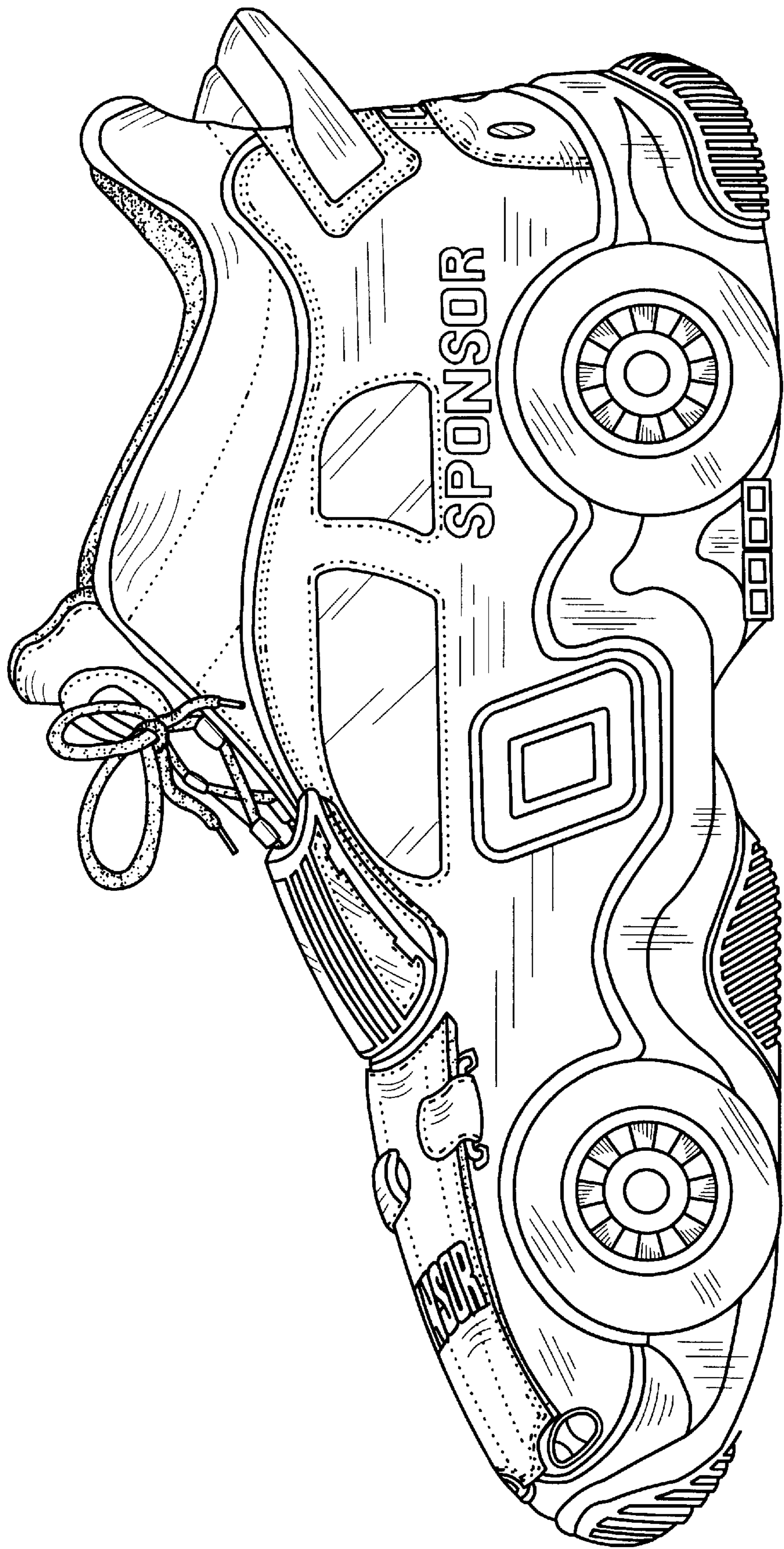
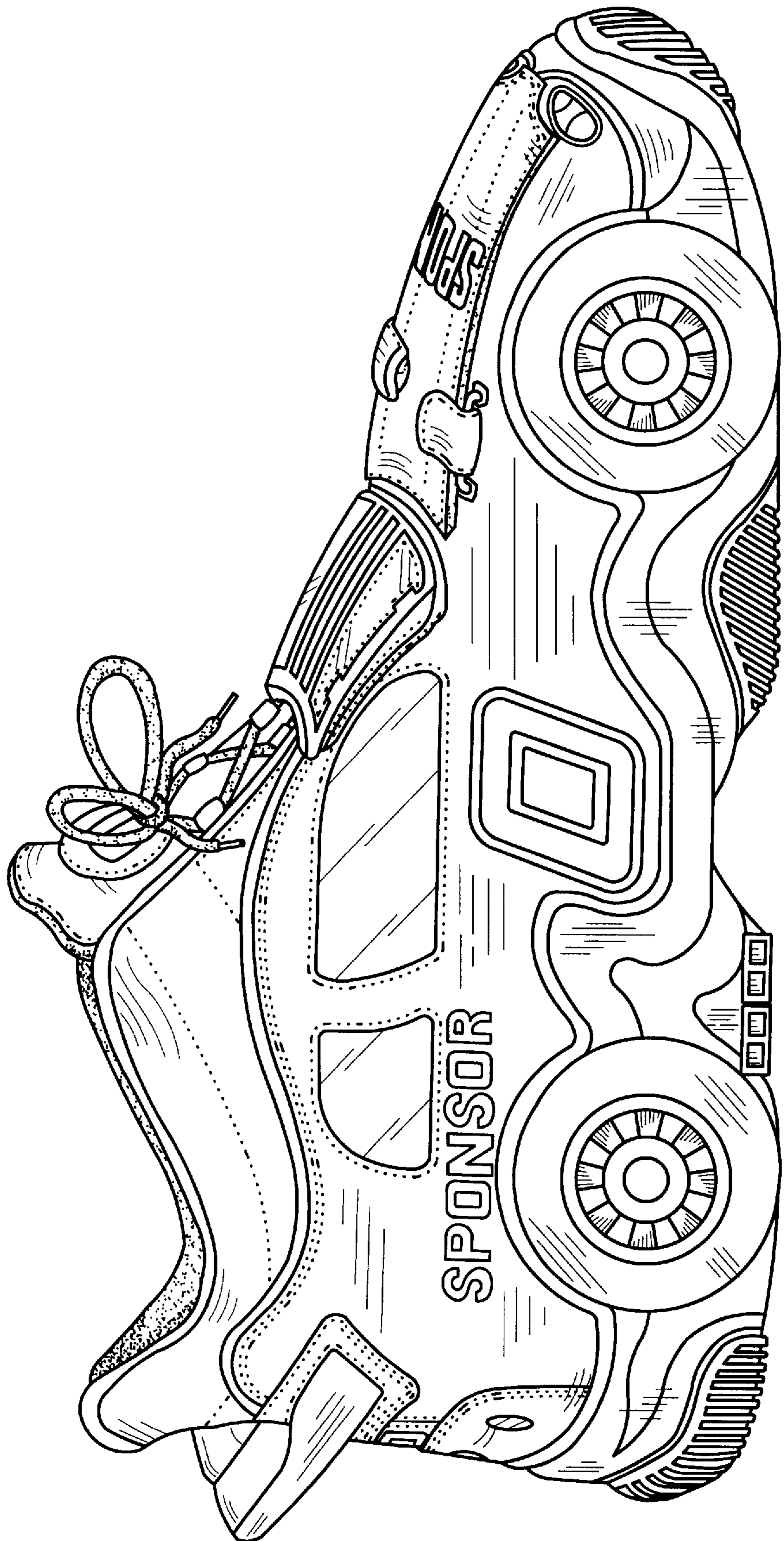

FIG. 4



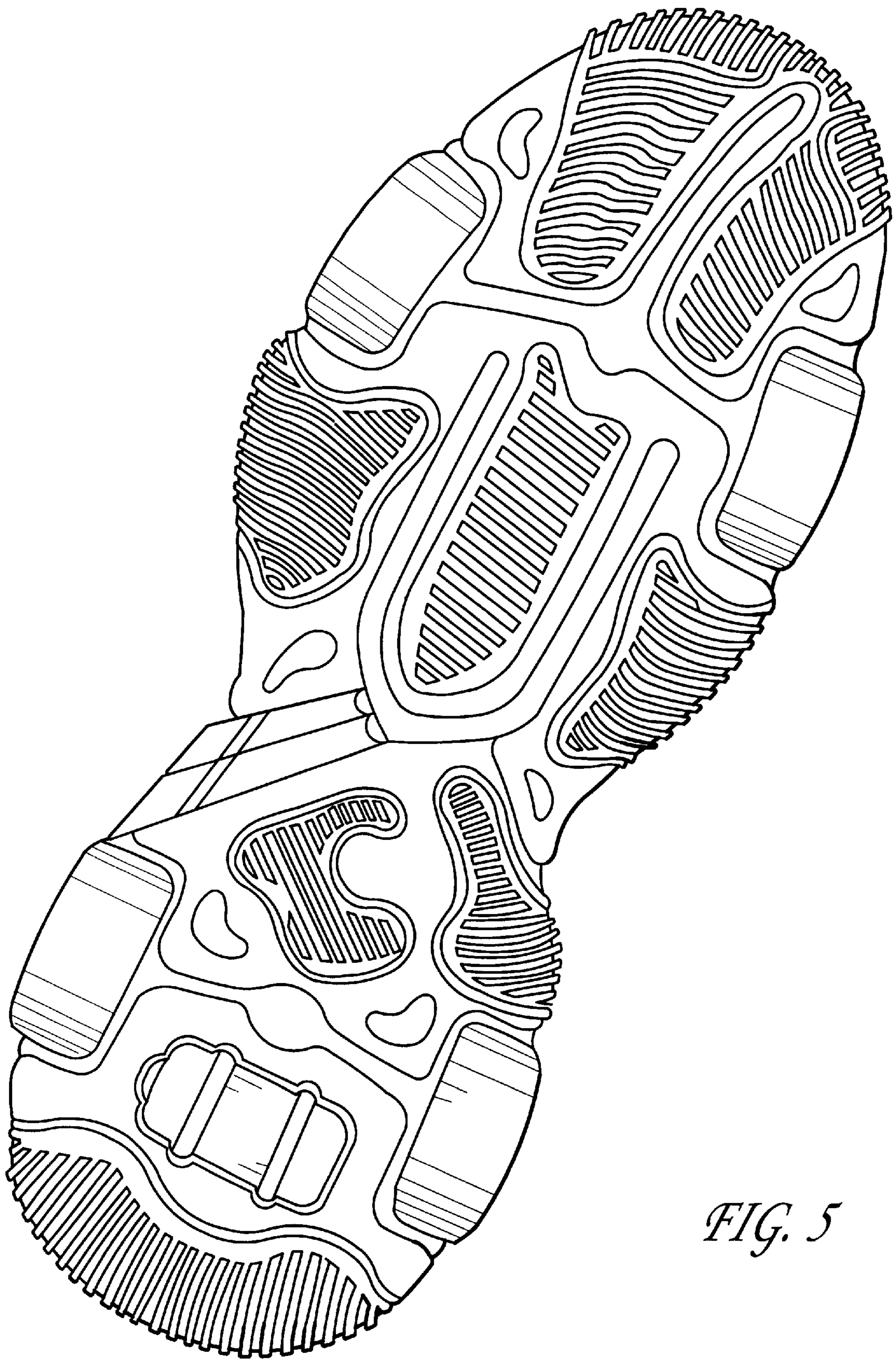

FIG. 5

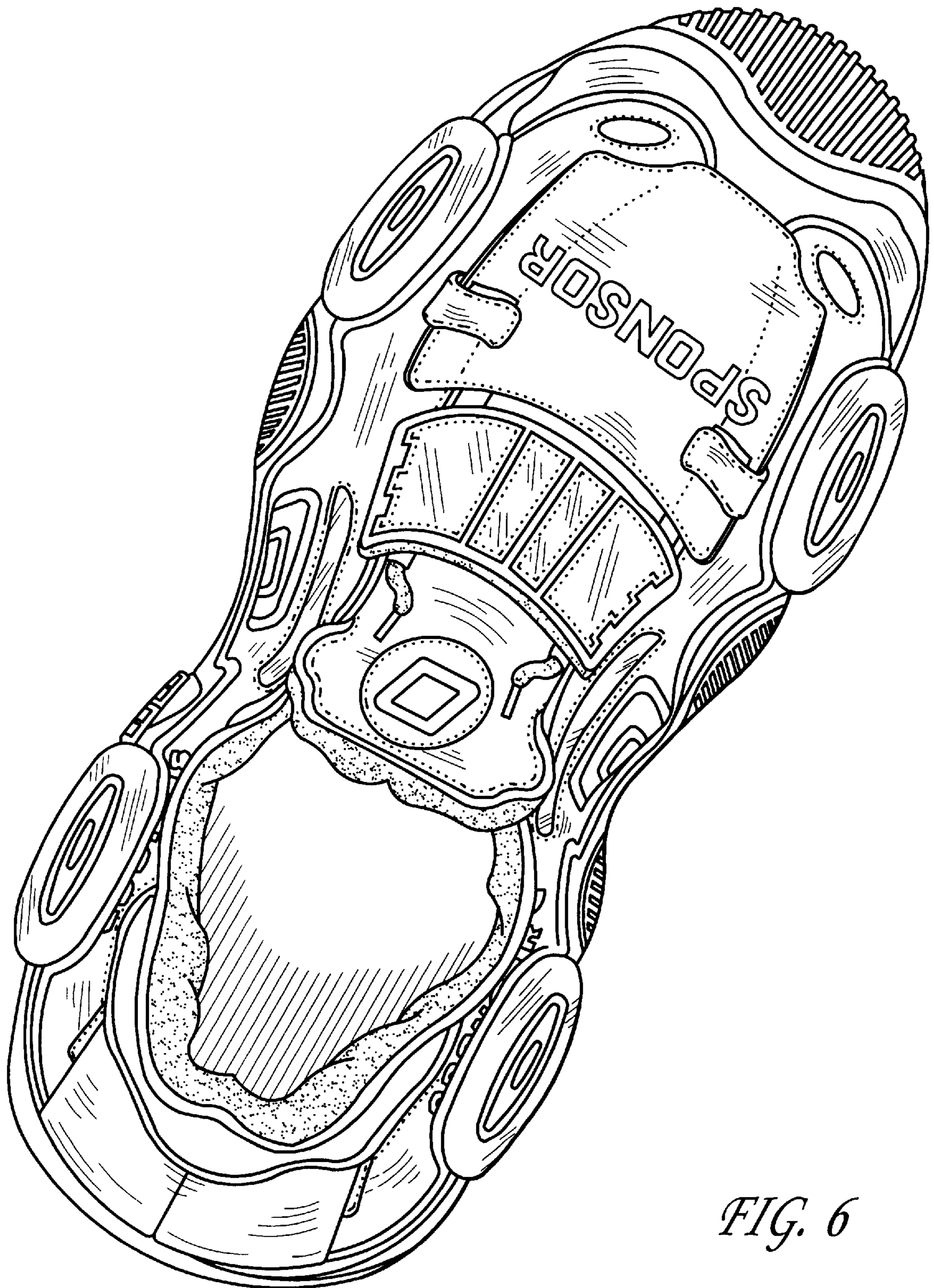

FIG. 6

FIG. 7

