



US00D450170B1

(12) **United States Design Patent**
Gaines et al.

(10) **Patent No.:** **US D450,170 S**

(45) **Date of Patent:** **** Nov. 6, 2001**

(54) **MAILBOX**

4,368,842 1/1983 DeLange, III .

(75) Inventors: **Theodore Gaines**, San Diego; **Donald Gaines**, Rancho Santa Fe, both of CA (US)

(73) Assignee: **Gaines Manufacturing, Inc.**, Poway, CA (US)

(**) Term: **14 Years**

(21) Appl. No.: **29/140,094**

(22) Filed: **Apr. 10, 2001**

(51) **LOC (7) Cl.** **99-00**

(52) **U.S. Cl.** **D99/33**

(58) **Field of Search** D99/28, 29, 33;
232/17, 19; D19/75

(56) **References Cited**

U.S. PATENT DOCUMENTS

- D. 169,075 * 3/1953 Lindberg, Jr. D99/33
- D. 231,636 * 5/1974 Fibus D99/33
- D. 334,272 3/1993 Gaines .
- D. 376,248 12/1996 Erwin et al. .
- D. 388,232 12/1997 Valentino .
- D. 400,588 * 11/1998 Elmer et al. D19/75
- 597,420 1/1898 Kelly .
- 951,090 3/1910 Kilian .

OTHER PUBLICATIONS

The "Keystone Series" Mailbox; Manufacturing Catalog by Gaines Manufacturing Inc. (6 pages).

* cited by examiner

Primary Examiner—Paula A. Mortimer

(74) *Attorney, Agent, or Firm*—Mark D. Wiczorek

(57) **CLAIM**

The ornamental design for a mailbox, as shown and described.

DESCRIPTION

FIG. 1 is a front perspective view of a mailbox showing our new design;

FIG. 2 is a front elevational view;

FIG. 3 is a rear elevational view;

FIG. 4 is a left side elevational view;

FIG. 5 is a right side elevational view;

FIG. 6 is a top plan view; and,

FIG. 7 is a bottom plan view.

The broken line showing of the word mail in FIGS. 1, 2, and 6 and the bird in FIGS. 1, 2, 4 and 5 is for illustrative purposes only and forms no part of the claimed design.

1 Claim, 4 Drawing Sheets

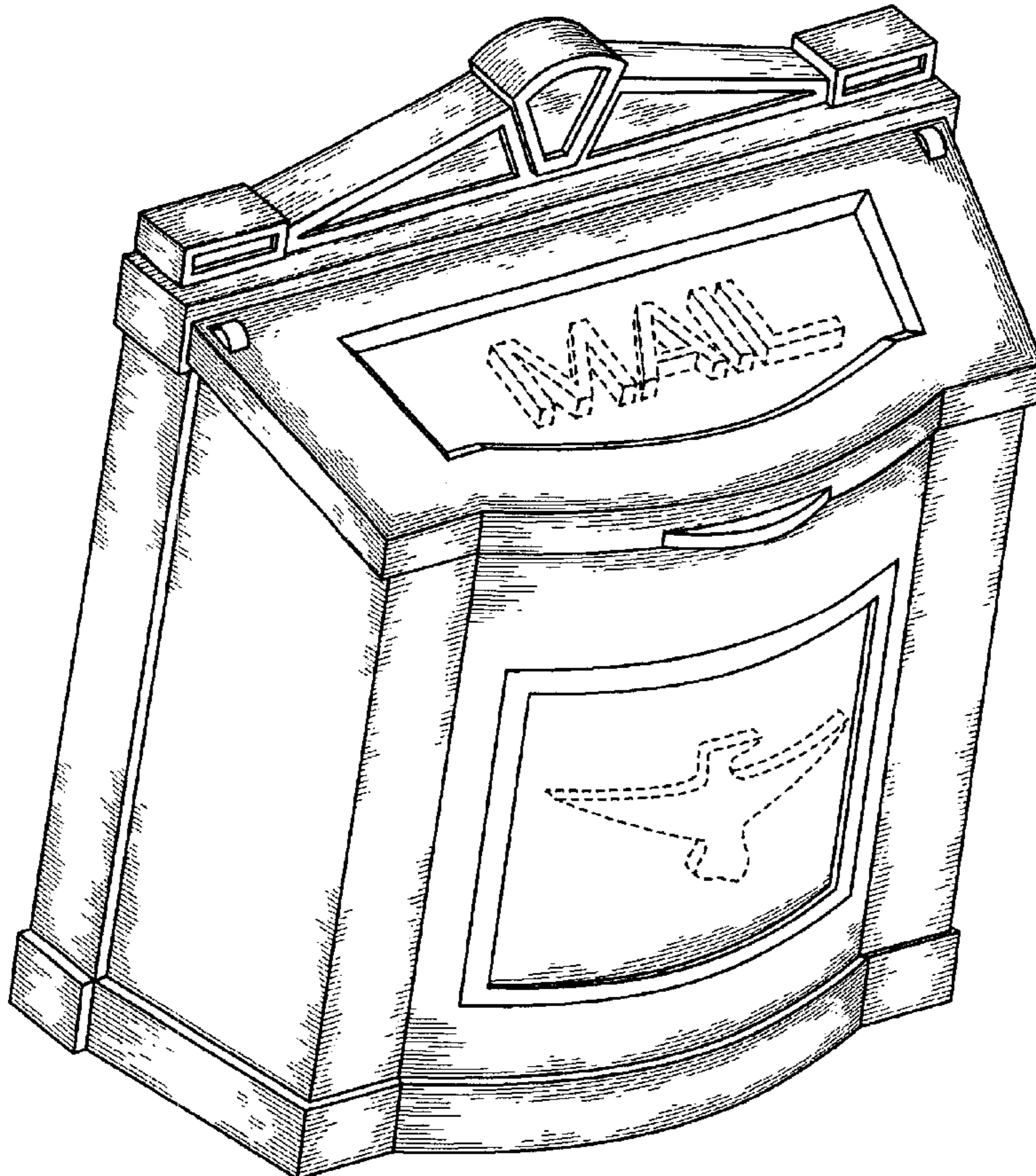

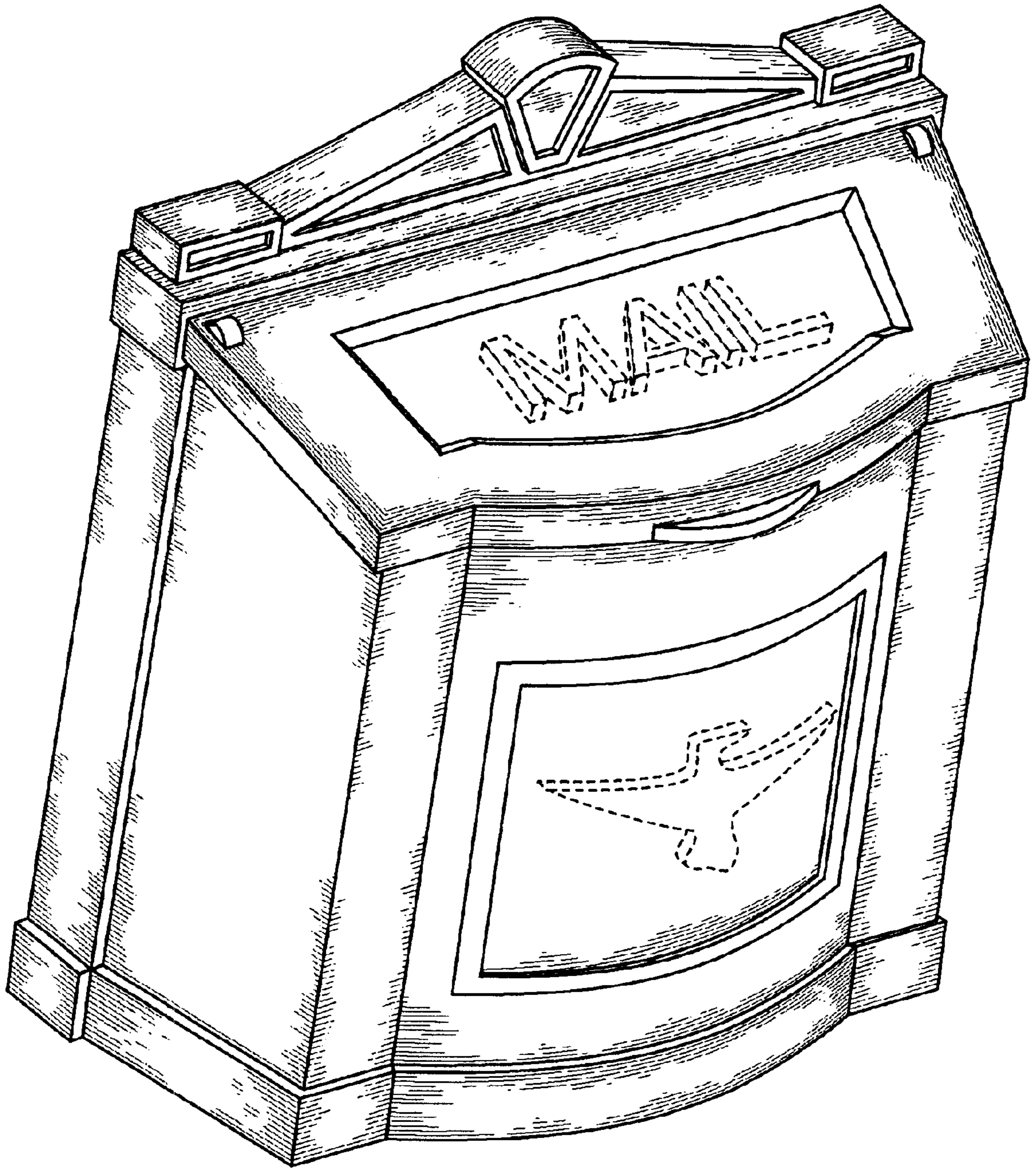

FIG. 1

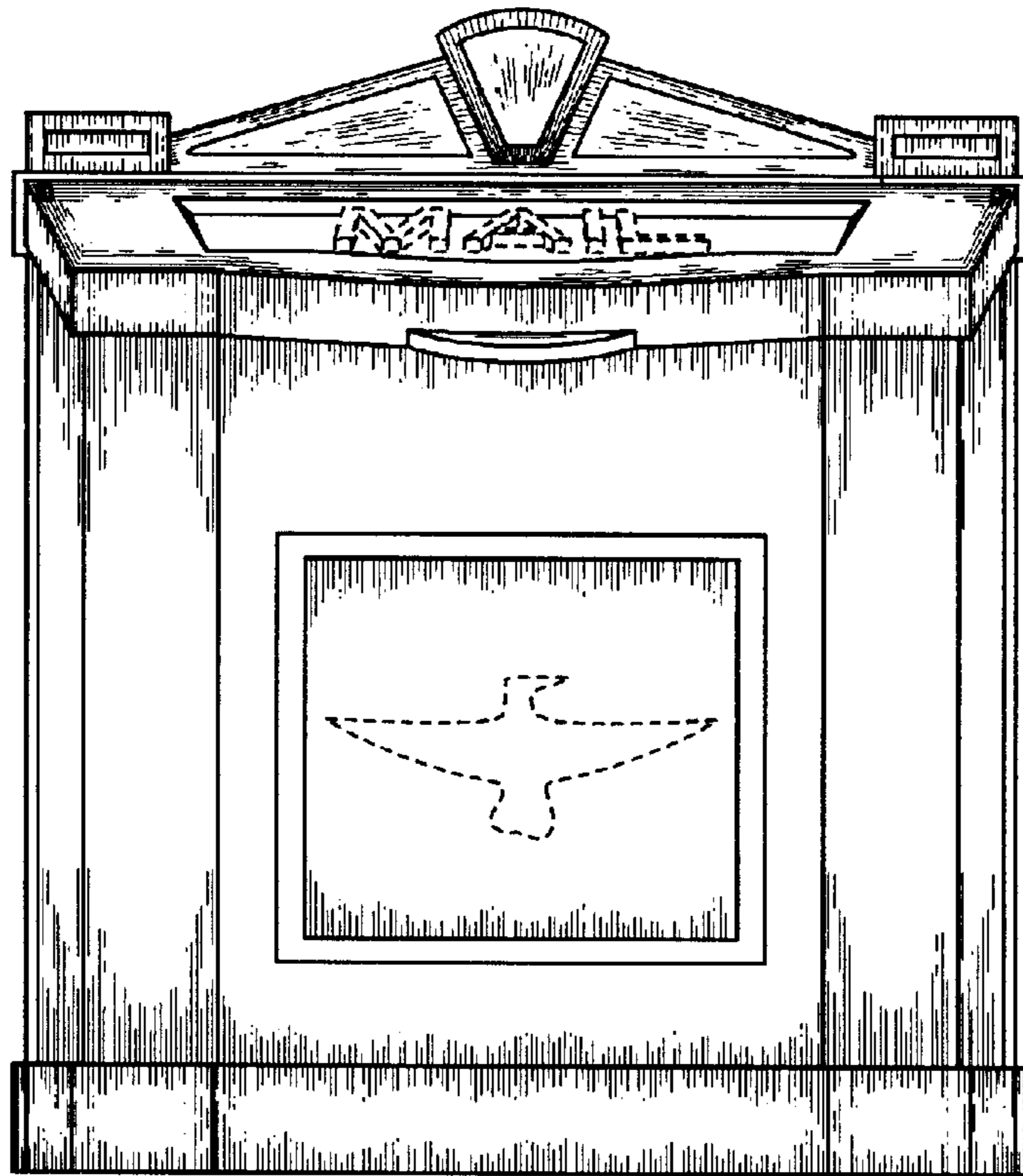

FIG. 2

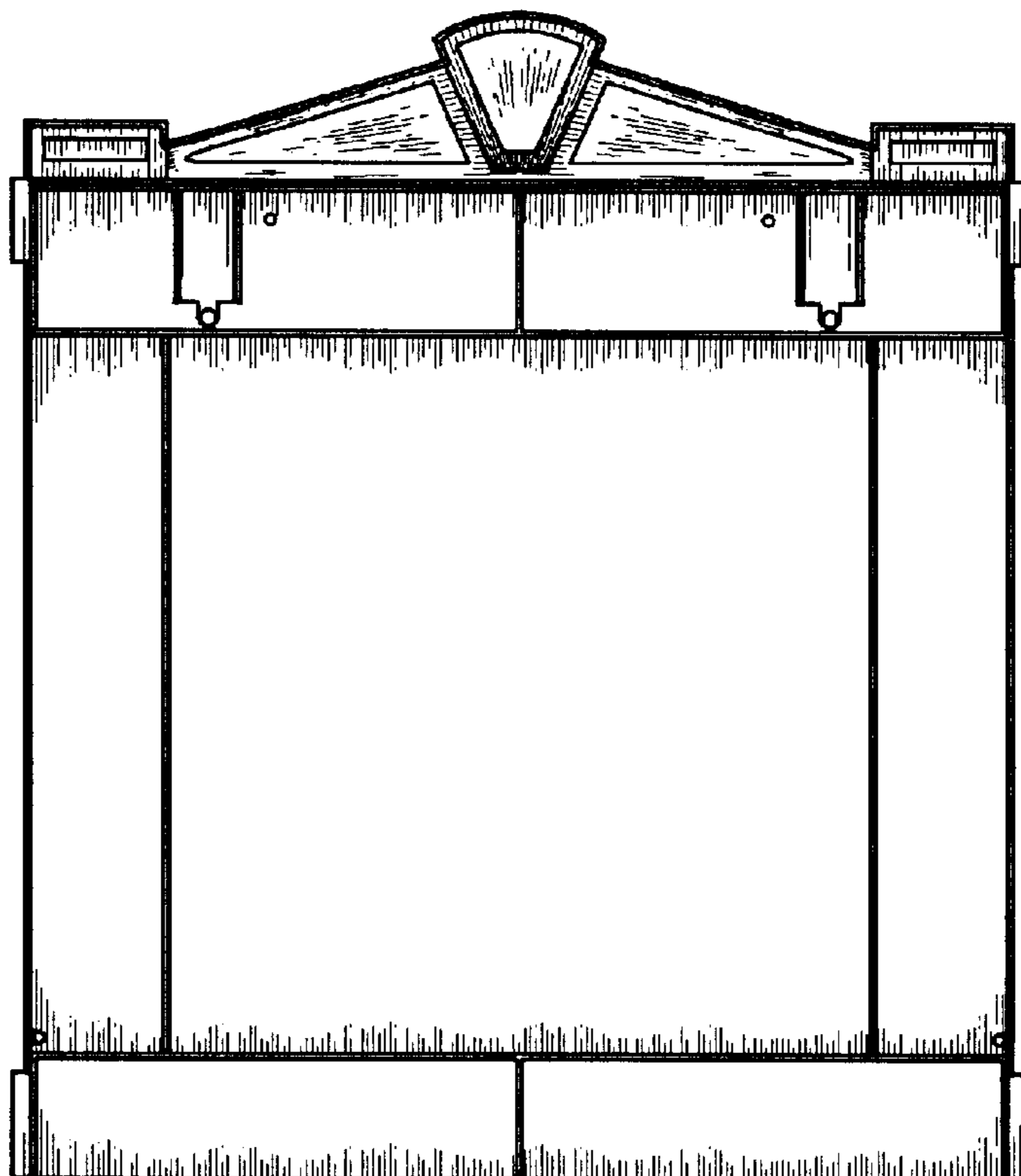

FIG. 3

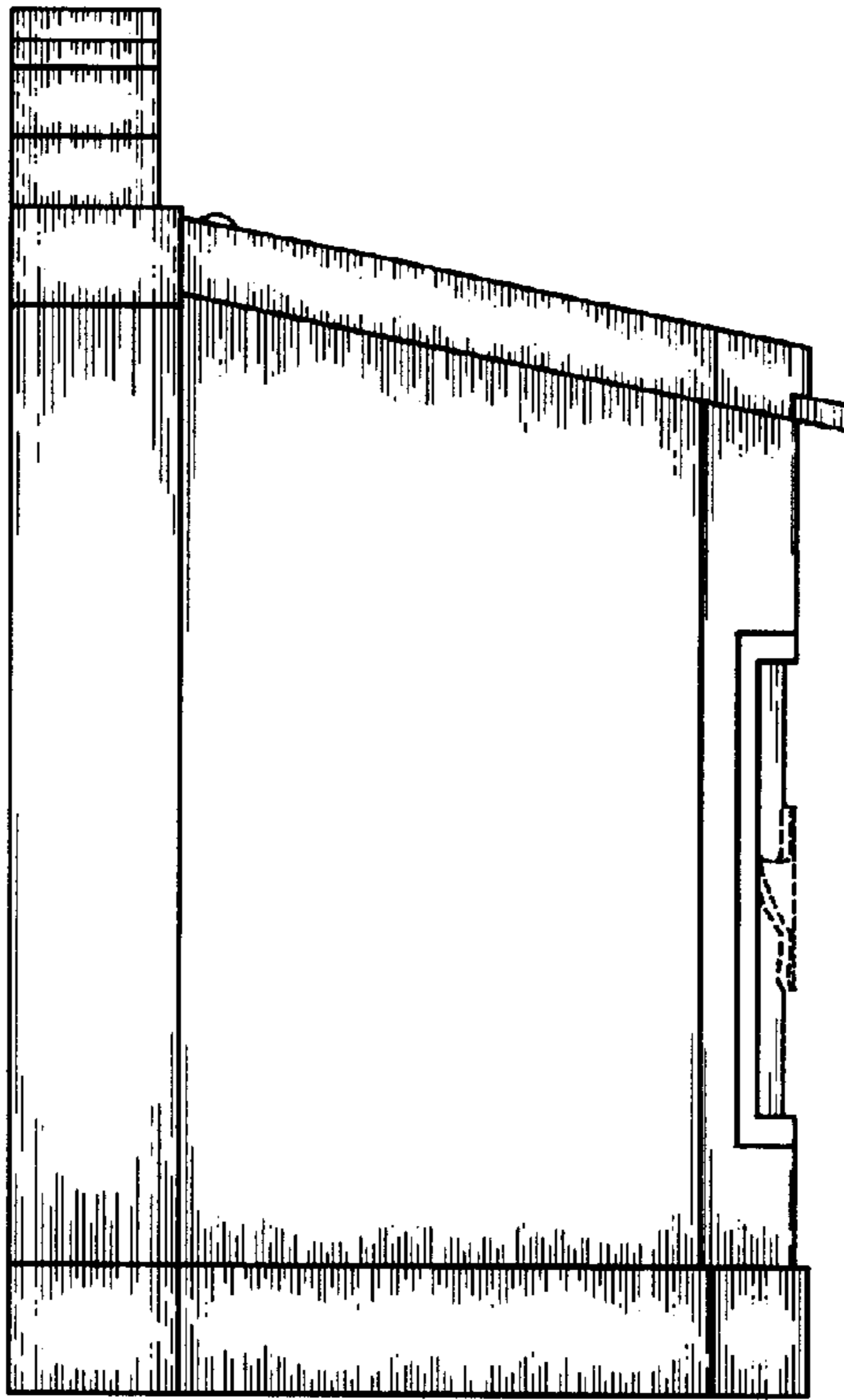

FIG. 4

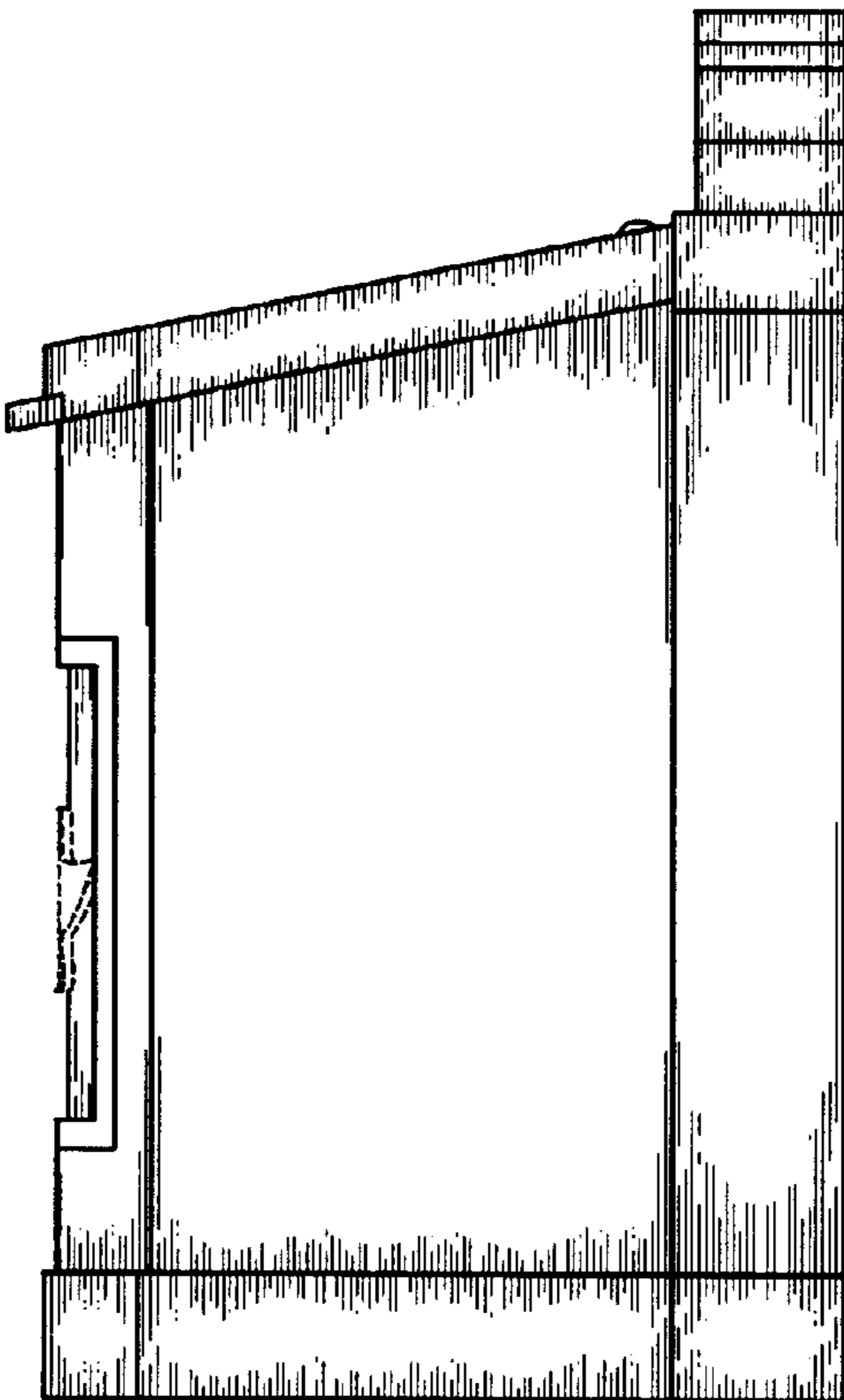

FIG. 5

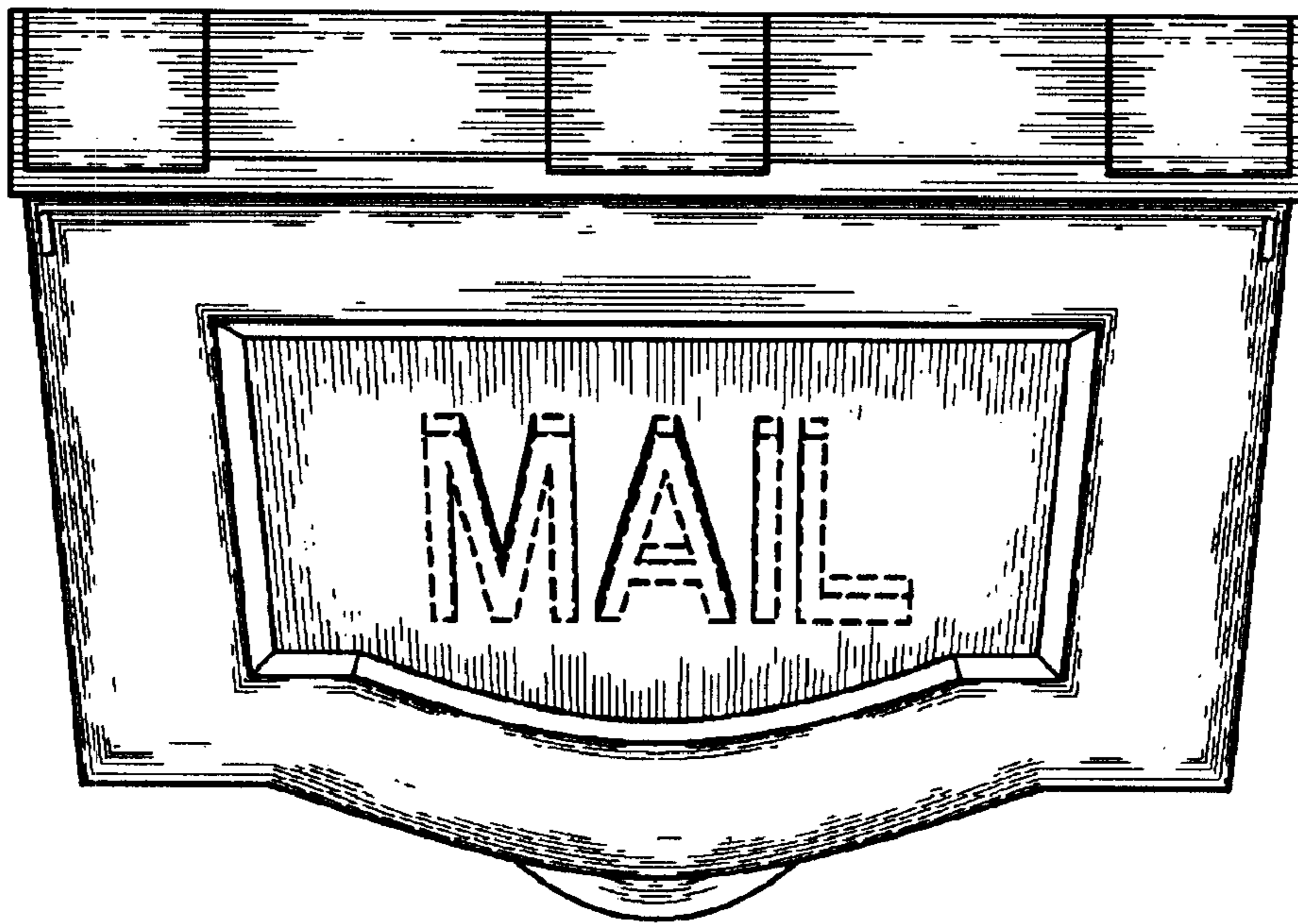

FIG. 6

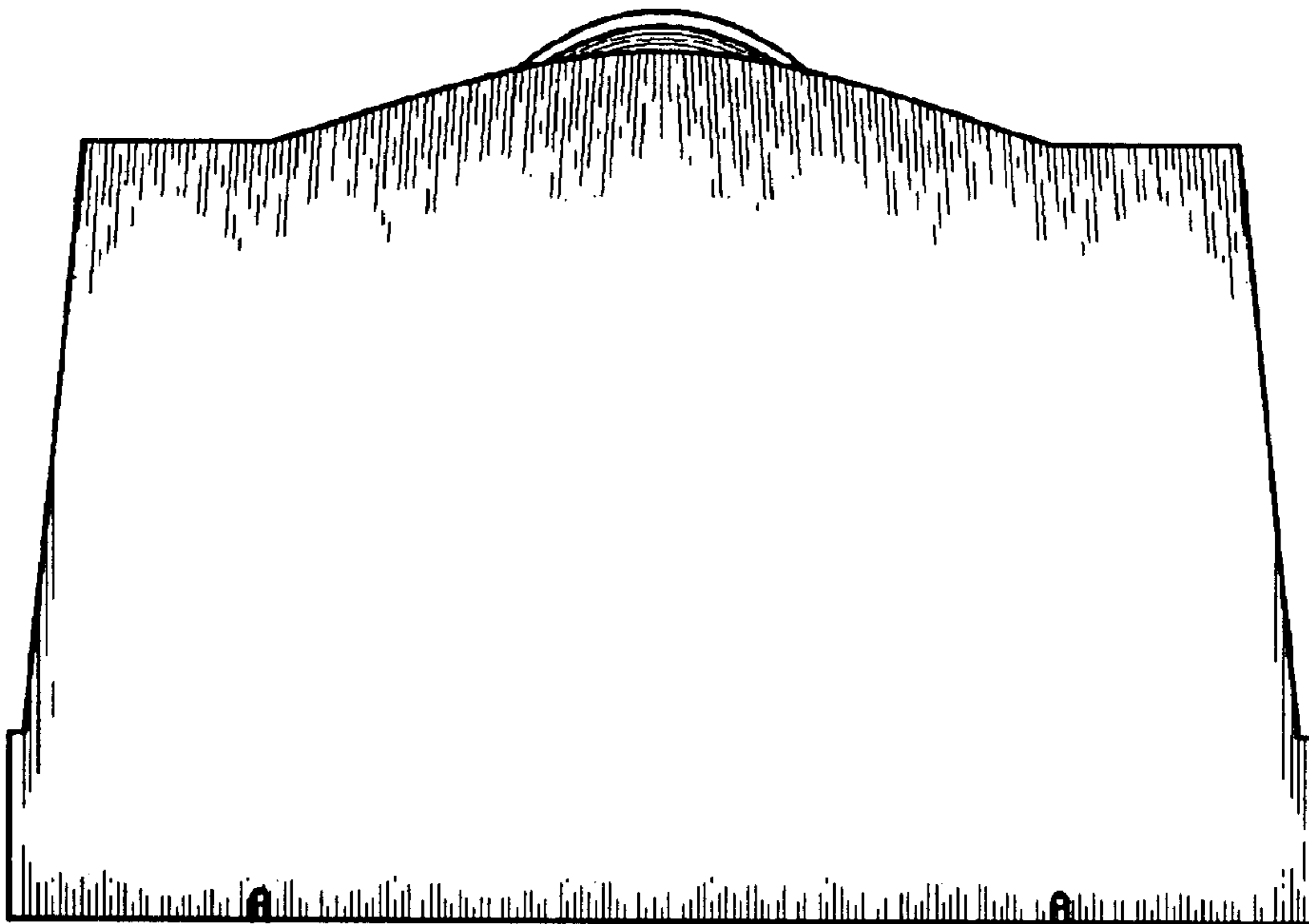

FIG. 7