

US00D450133B1

(12) **United States Design Patent**  
**White**

(10) **Patent No.:** **US D450,133 S**

(45) **Date of Patent:** **\*\* Nov. 6, 2001**

(54) **FOOD PROCESSING AND SERVING AREA FOR A RESTAURANT**

*Primary Examiner*—Doris Clark  
(74) *Attorney, Agent, or Firm*—Foley, Hoag & Eliot LLP

(76) **Inventor:** **Jasper White**, 45 Stonehedge Rd.,  
Lincoln, MA (US) 01773

(57) **CLAIM**

(\*\*) **Term:** **14 Years**

The ornamental design for a food processing and serving area for a restaurant, as shown.

(21) **Appl. No.:** **29/131,348**

**DESCRIPTION**

(22) **Filed:** **Oct. 18, 2000**

FIG. 1 is a right side elevational view of the food processing and serving area for a restaurant according to my new design.

(51) **LOC (7) Cl.** ..... **25-02**

(52) **U.S. Cl.** ..... **D25/35**

(58) **Field of Search** ..... D25/35; 99/421 R;  
52/28, 36.1

FIG. 2 is a left side elevational view thereof.

FIG. 3 is a top plan view thereof.

FIG. 4 is a front elevational view thereof.

FIG. 5 is a rear elevational view thereof; and,

FIG. 6 is a perspective view of my new design as seen from the front right corner thereof.

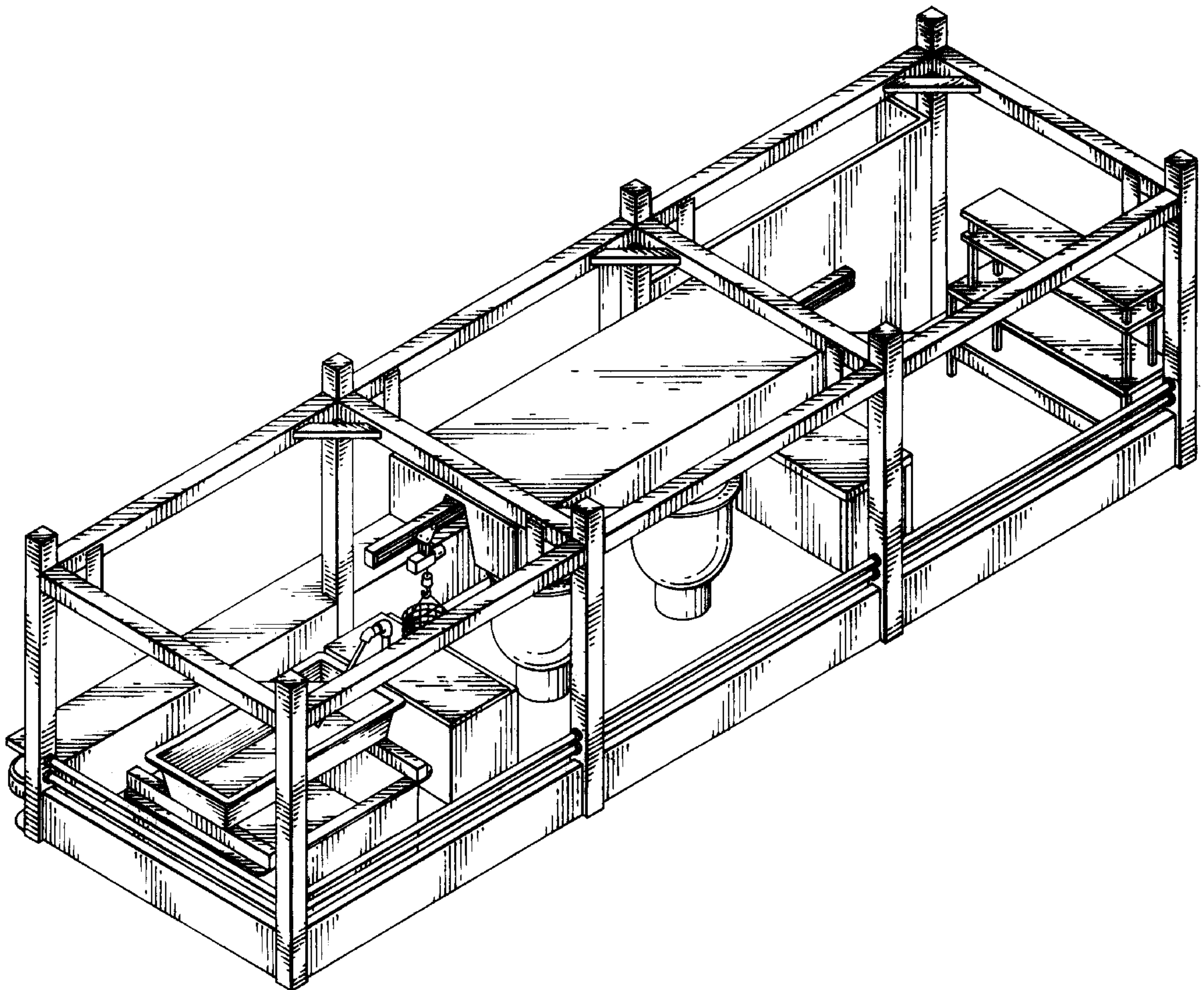
(56) **References Cited**

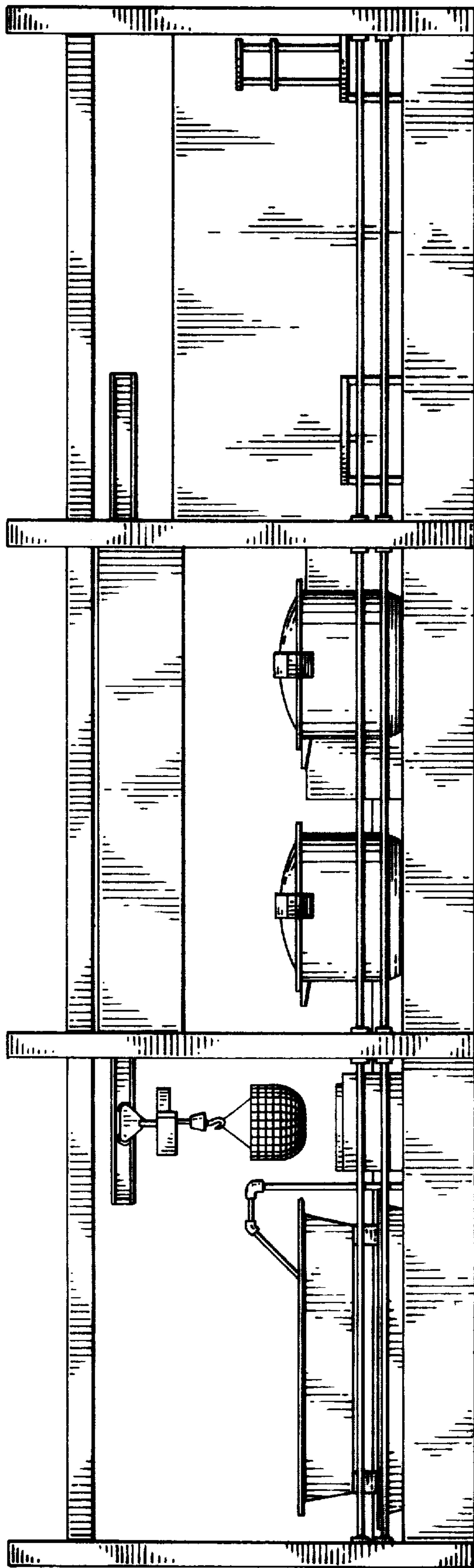
**U.S. PATENT DOCUMENTS**

D. 202,545 \* 10/1965 Gould ..... D25/35  
4,922,435 \* 5/1990 Cahlander et al. .... 99/421 R

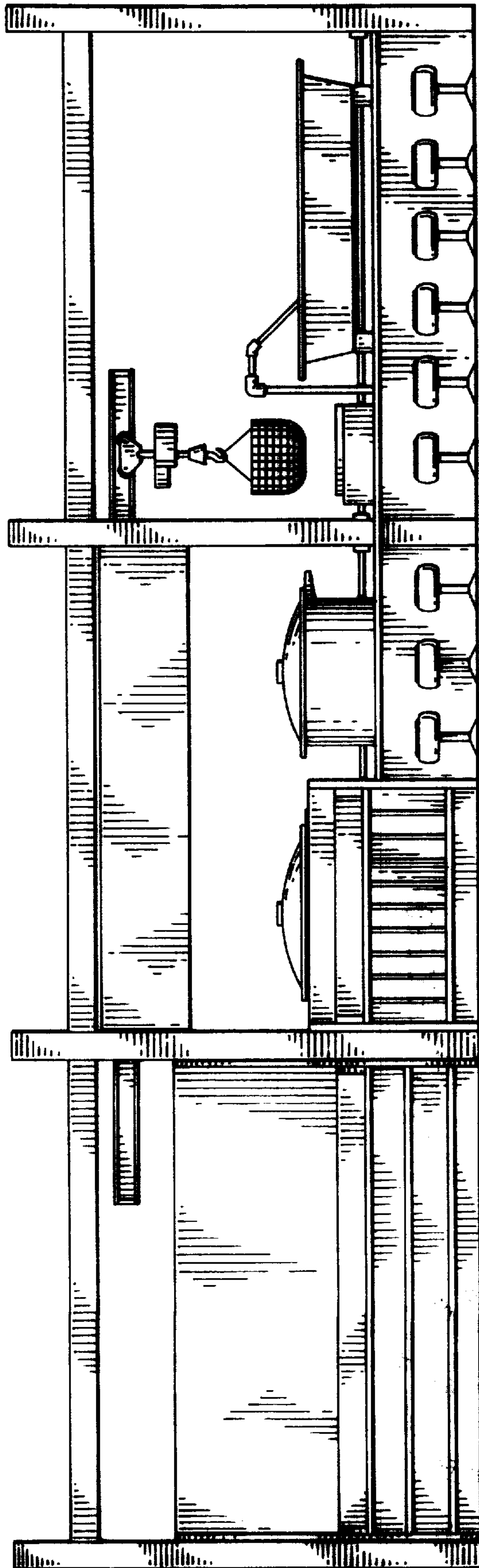
\* cited by examiner

**1 Claim, 5 Drawing Sheets**



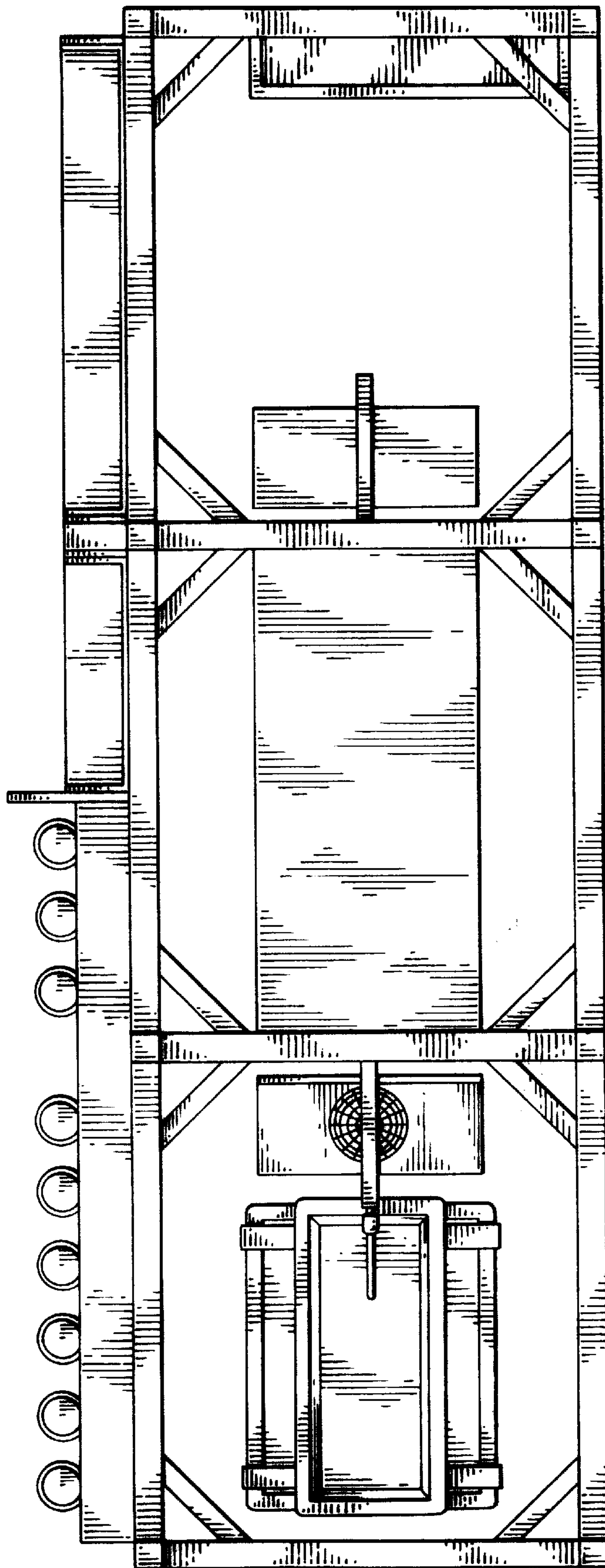


*FIG. 1*

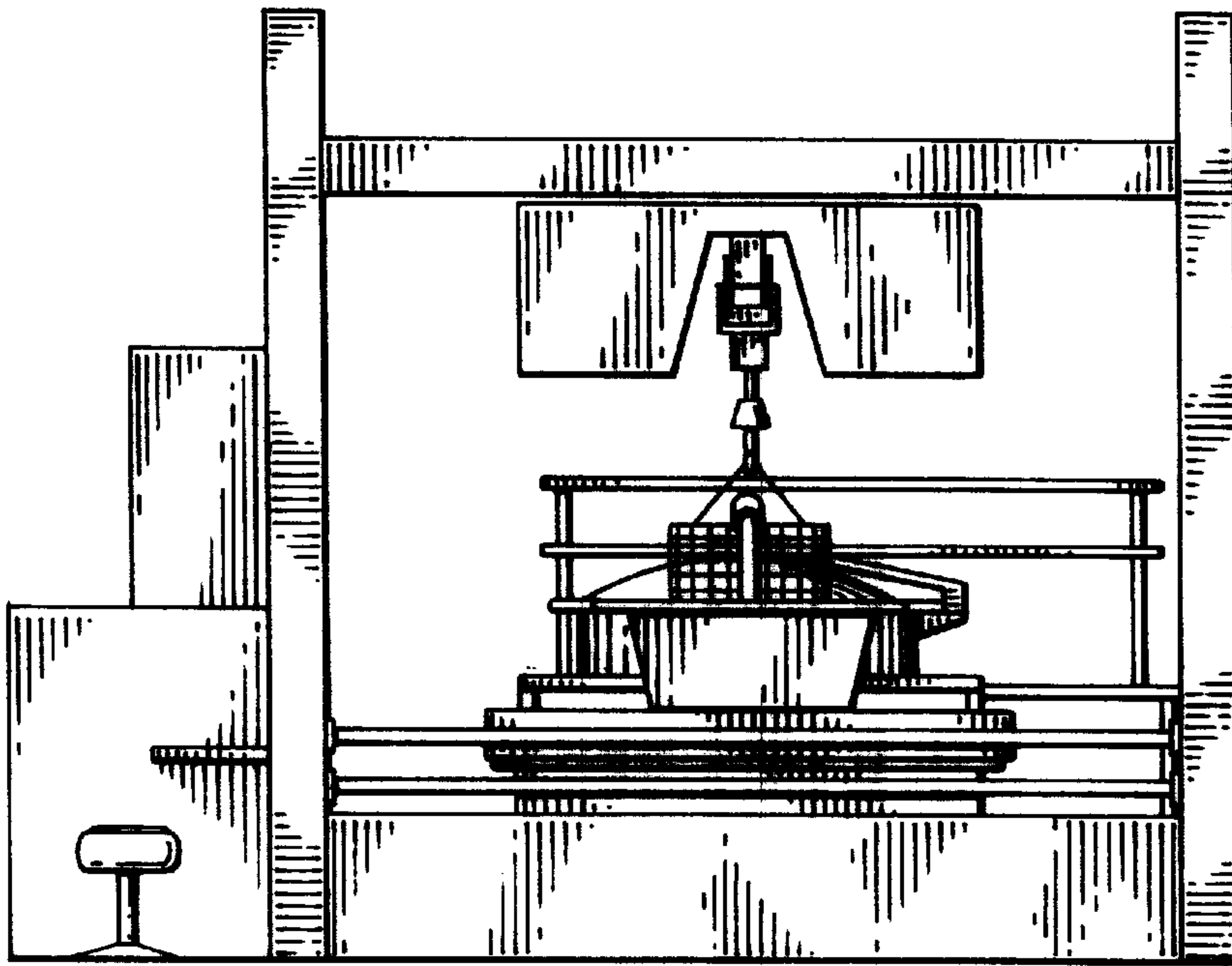


*FIG. 2*

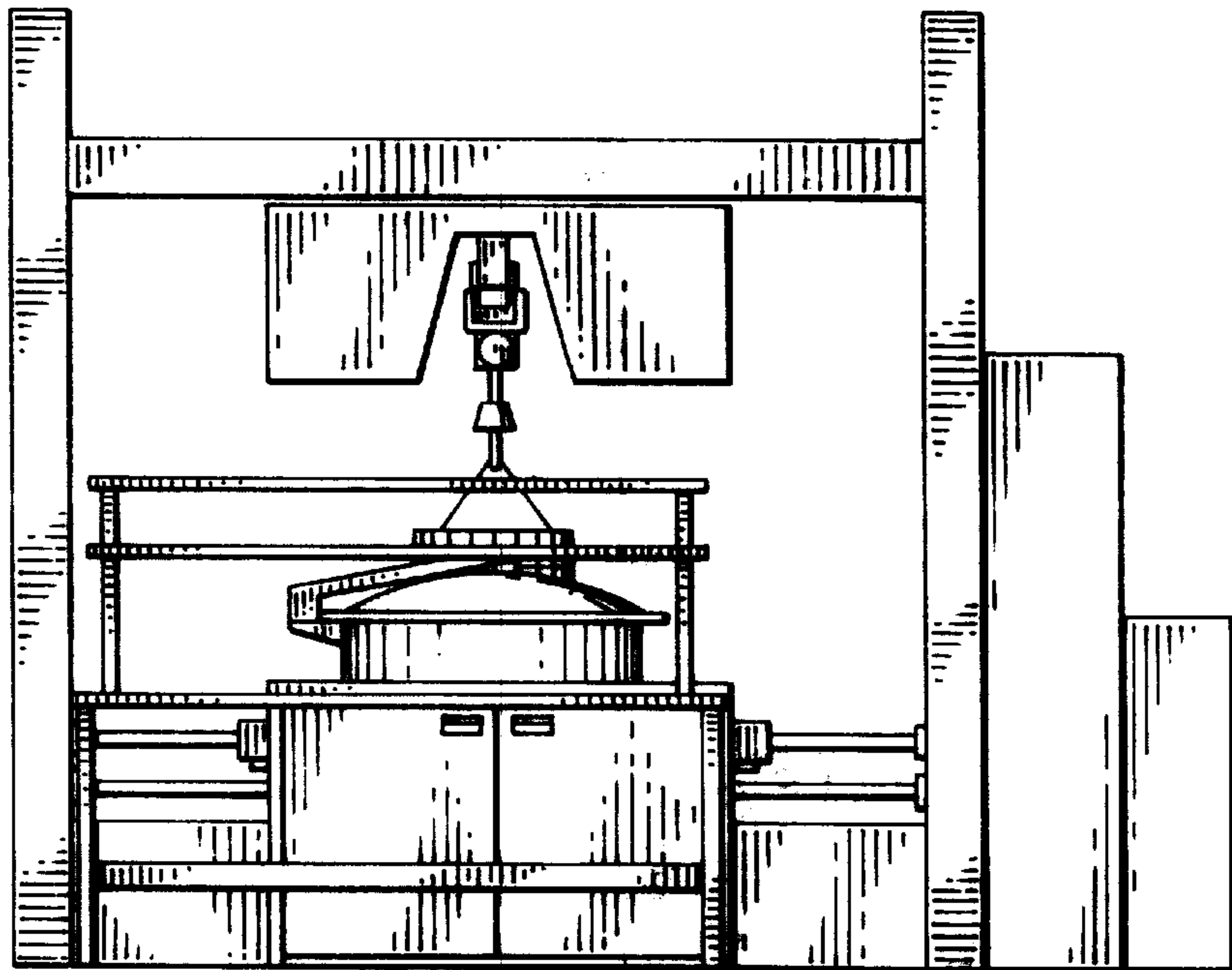




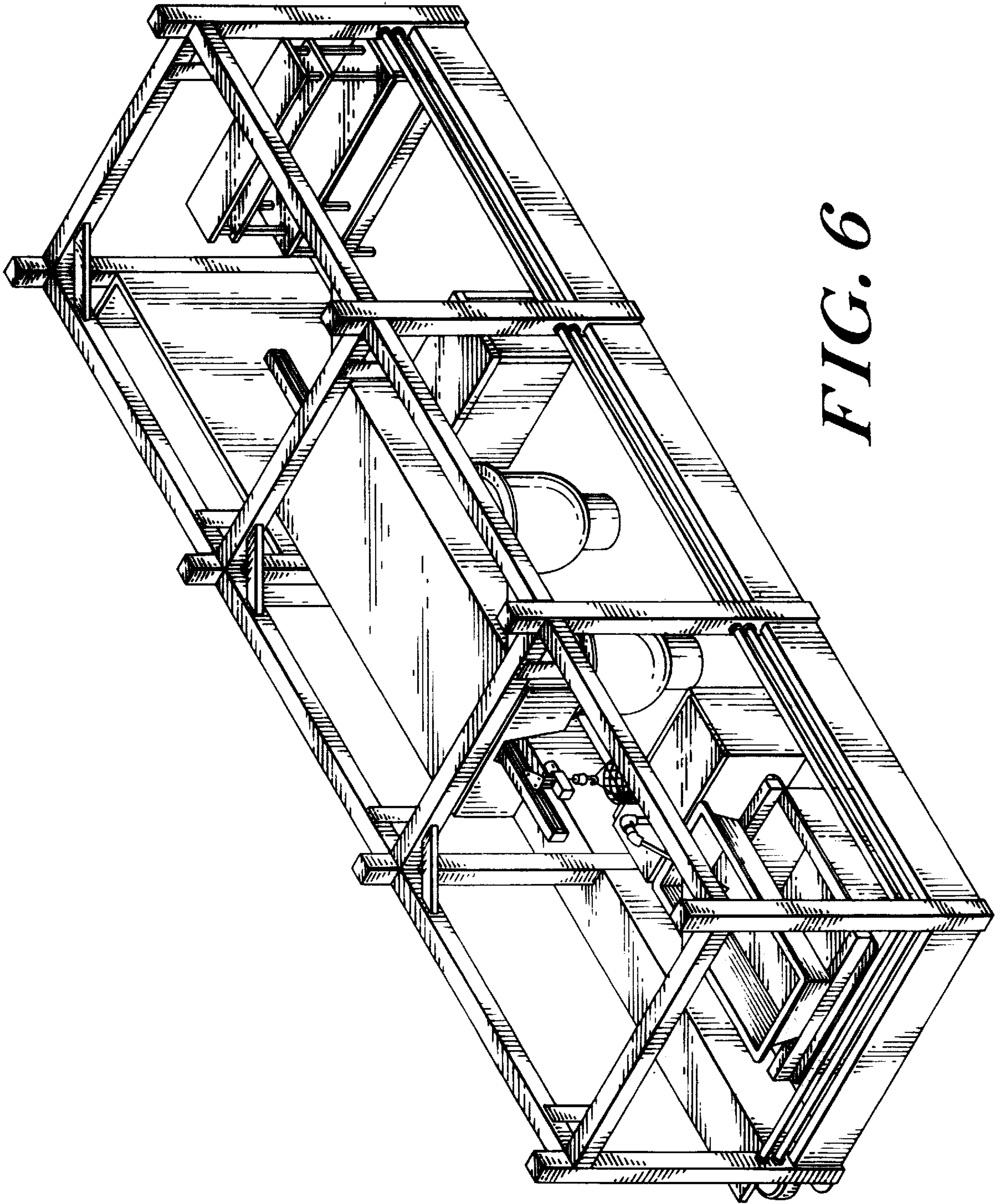
*FIG. 3*



*FIG. 4*



*FIG. 5*



*FIG. 6*