



US00D450101B1

(12) **United States Design Patent**  
**Hsu**

(10) **Patent No.:** **US D450,101 S**

(45) **Date of Patent:** **\*\* Nov. 6, 2001**

(54) **HOUSING OF EXERCISE MACHINE**

6,022,296 \* 2/2000 Yu ..... 482/52

(76) Inventor: **Hank Hsu**, Linkou Ind., Park II, No. 4,  
Keng 9 Rd., Linkou Hsian, Taitaipei  
Hsien (TW)

\* cited by examiner

*Primary Examiner*—Philip S. Hyder

(74) *Attorney, Agent, or Firm*—Browdy and Neimark

(\*\*) Term: **14 Years**

(57) **CLAIM**

(21) Appl. No.: **29/130,578**

The ornamental design for a housing of exercise machine, as shown and described.

(22) Filed: **Oct. 5, 2000**

**DESCRIPTION**

(51) **LOC (7) Cl.** ..... **21-02**

(52) **U.S. Cl.** ..... **D21/697; D21/694**

(58) **Field of Search** ..... D21/662, 697,  
D21/694, 663, 665, 666, 668, 670; 482/51,  
52, 57, 70

FIG. 1 shows a perspective view of the present design.  
FIG. 2 shows a right elevational view of the present design.  
FIG. 3 shows a top plan view of the present design.  
FIG. 4 shows a front elevational view of the present design.  
FIG. 5 shows a bottom plan view of the present design.  
FIG. 6 shows a left elevational view of the present design.  
FIG. 7 shows a rear elevational view of the present design.  
FIG. 8 shows a perspective view of the present design of a housing of exercise machine in its environment of use in an exercise machine shown in broken line illustration; and,  
FIG. 9 shows another environmental perspective view thereof.

(56) **References Cited**

**U.S. PATENT DOCUMENTS**

D. 302,035	*	7/1989	Smith	.....	D21/667
D. 353,421	*	12/1994	Gallivan	.....	D21/667
D. 360,002	*	7/1995	Wu	.....	D21/667
D. 372,061	*	7/1996	Chen	.....	D21/697
D. 384,380	*	9/1997	Wang et al.	.....	D21/667
D. 408,477	*	4/1999	Arnold et al.	.....	D21/668
D. 410,978	*	6/1999	Littrell et al.	.....	D21/668
D. 429,781	*	8/2000	Arnold et al.	.....	D21/668
D. 438,581	*	3/2001	Shaw	.....	D21/667
5,776,036	*	7/1998	Chen	.....	482/52
5,832,914	*	10/1998	Chen	.....	482/51

The broken line illustration in the drawing disclosure is for illustrative purposes only and forms no part of the claimed design.

**1 Claim, 5 Drawing Sheets**

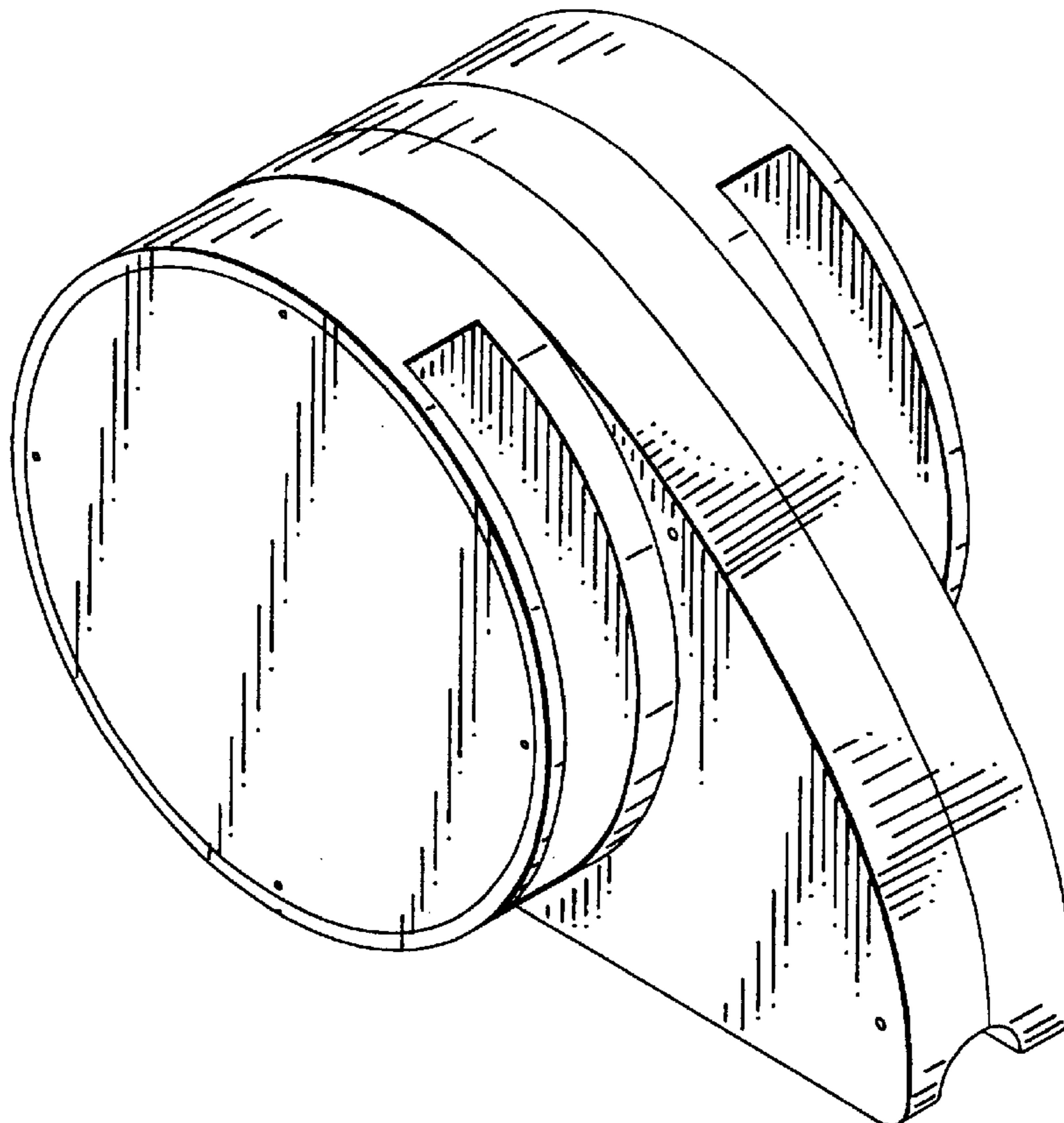

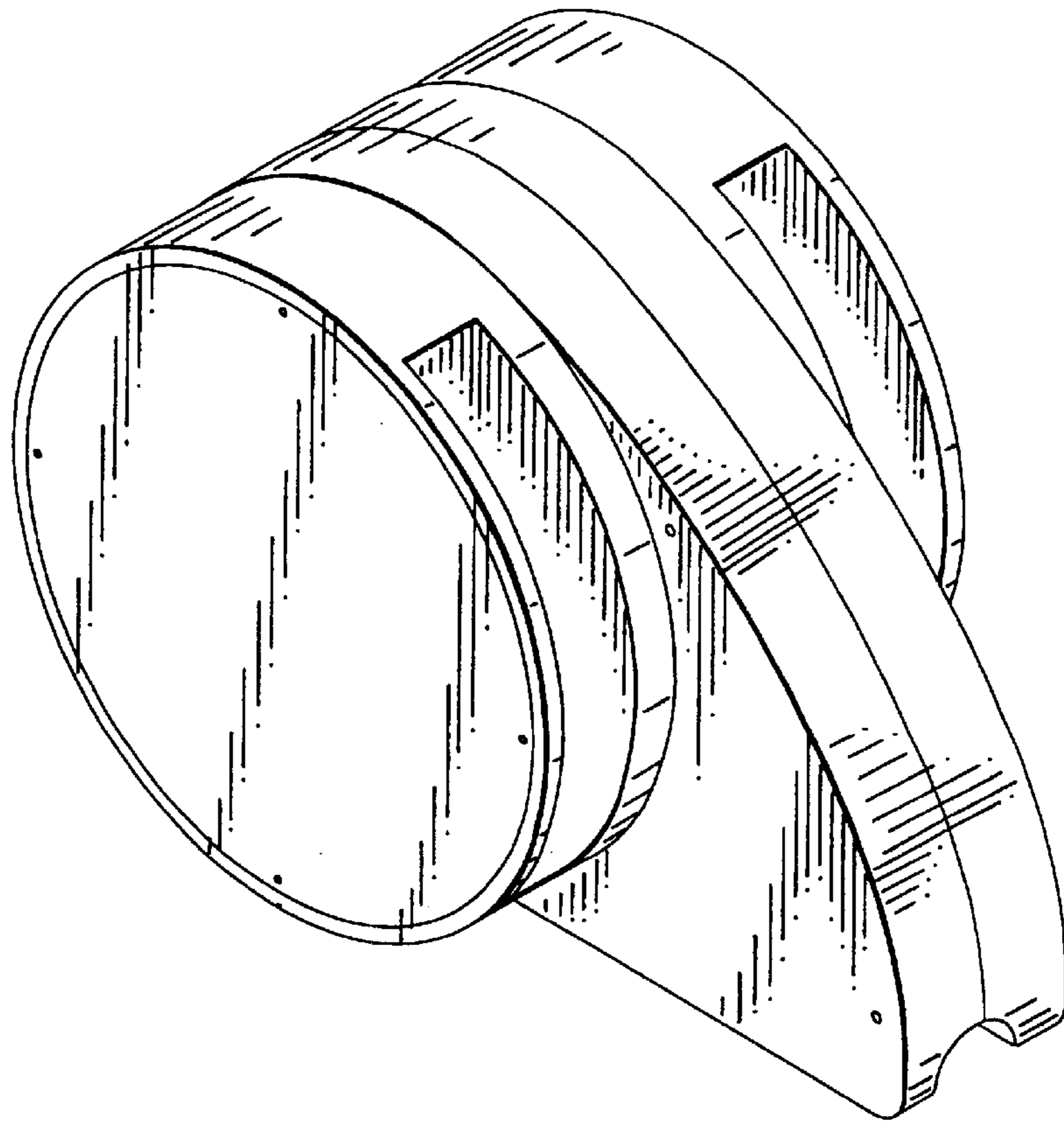

FIG. 1



FIG. 2

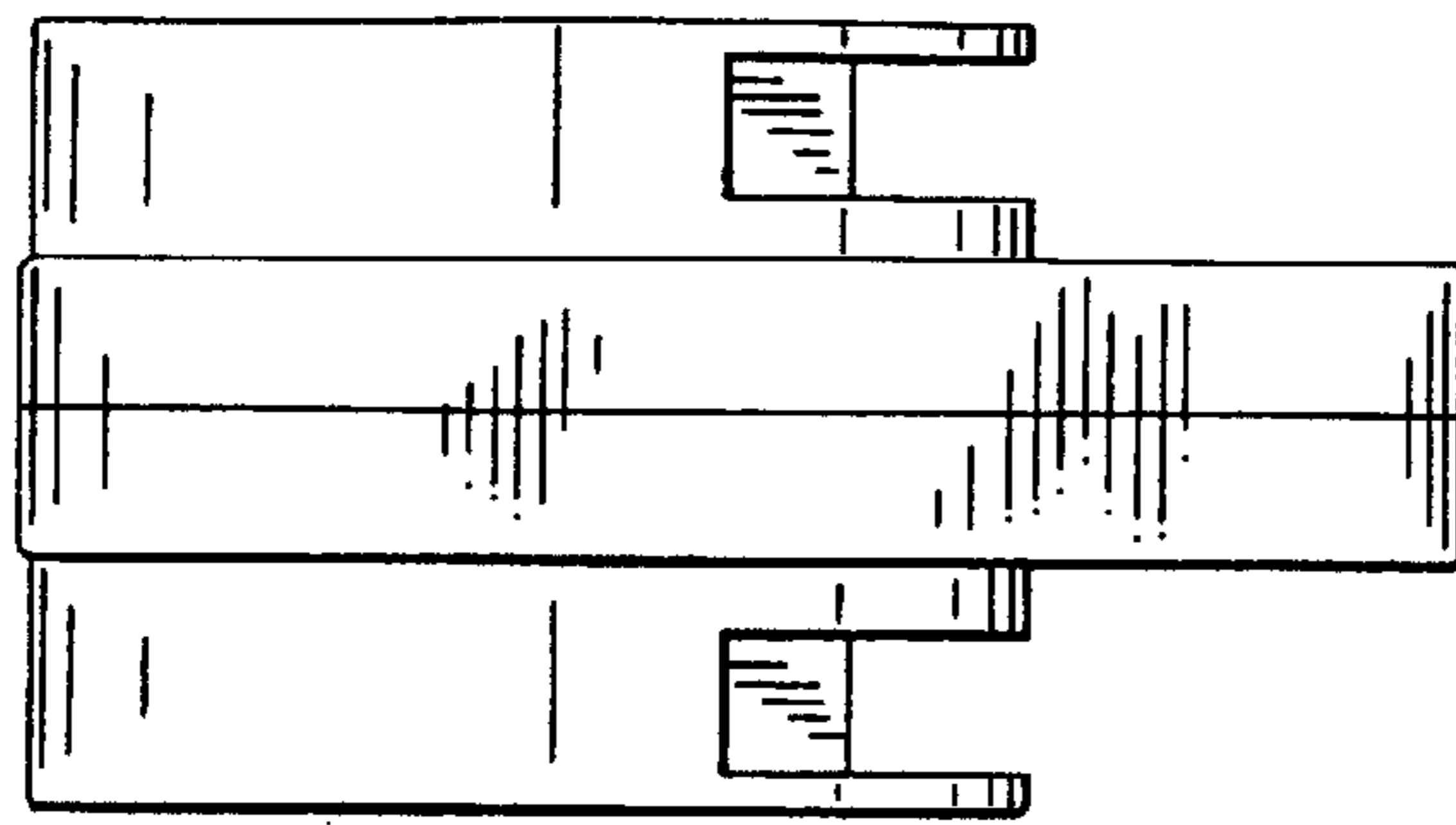

FIG. 3

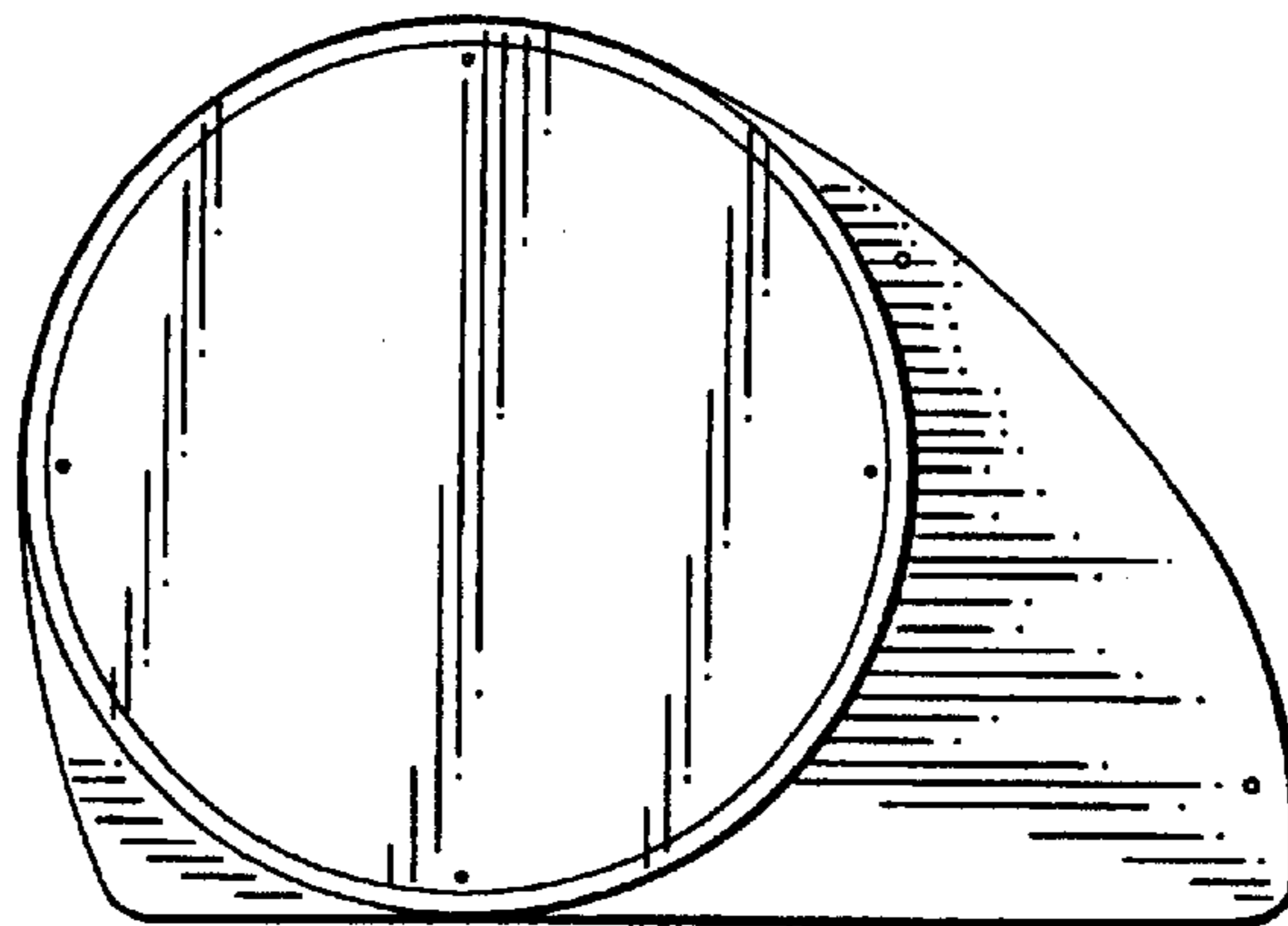

FIG. 4

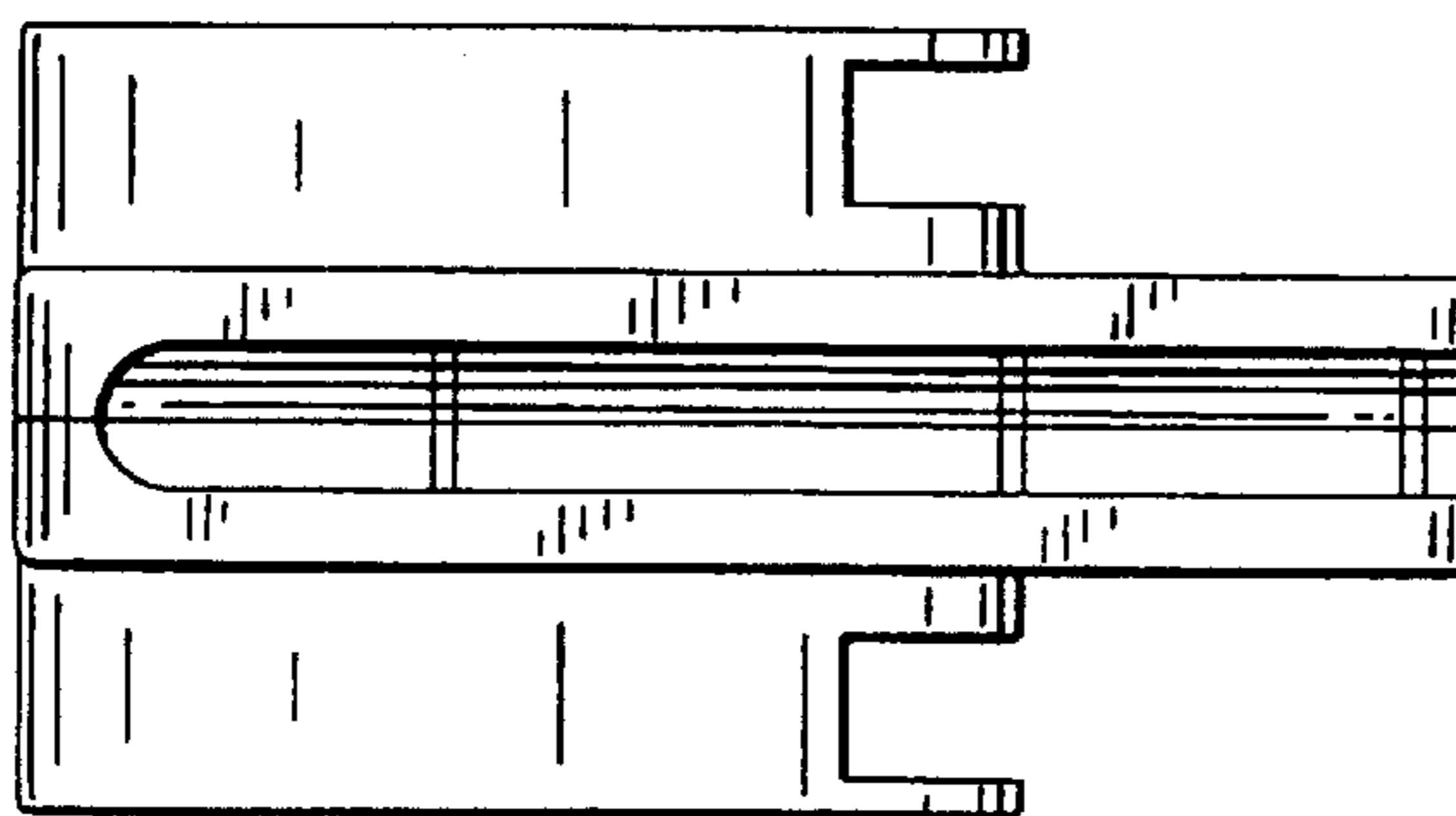

FIG. 5

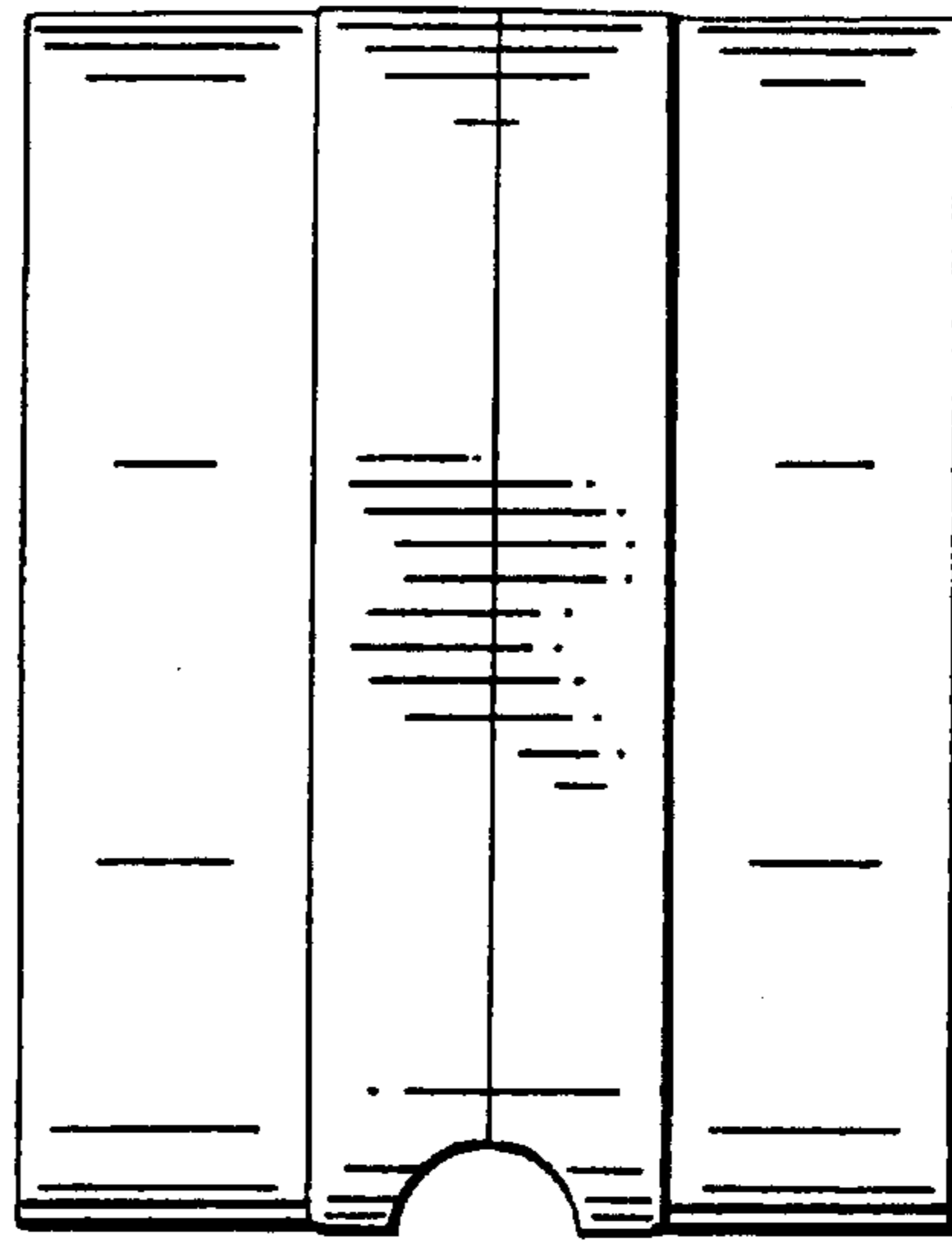

FIG. 6

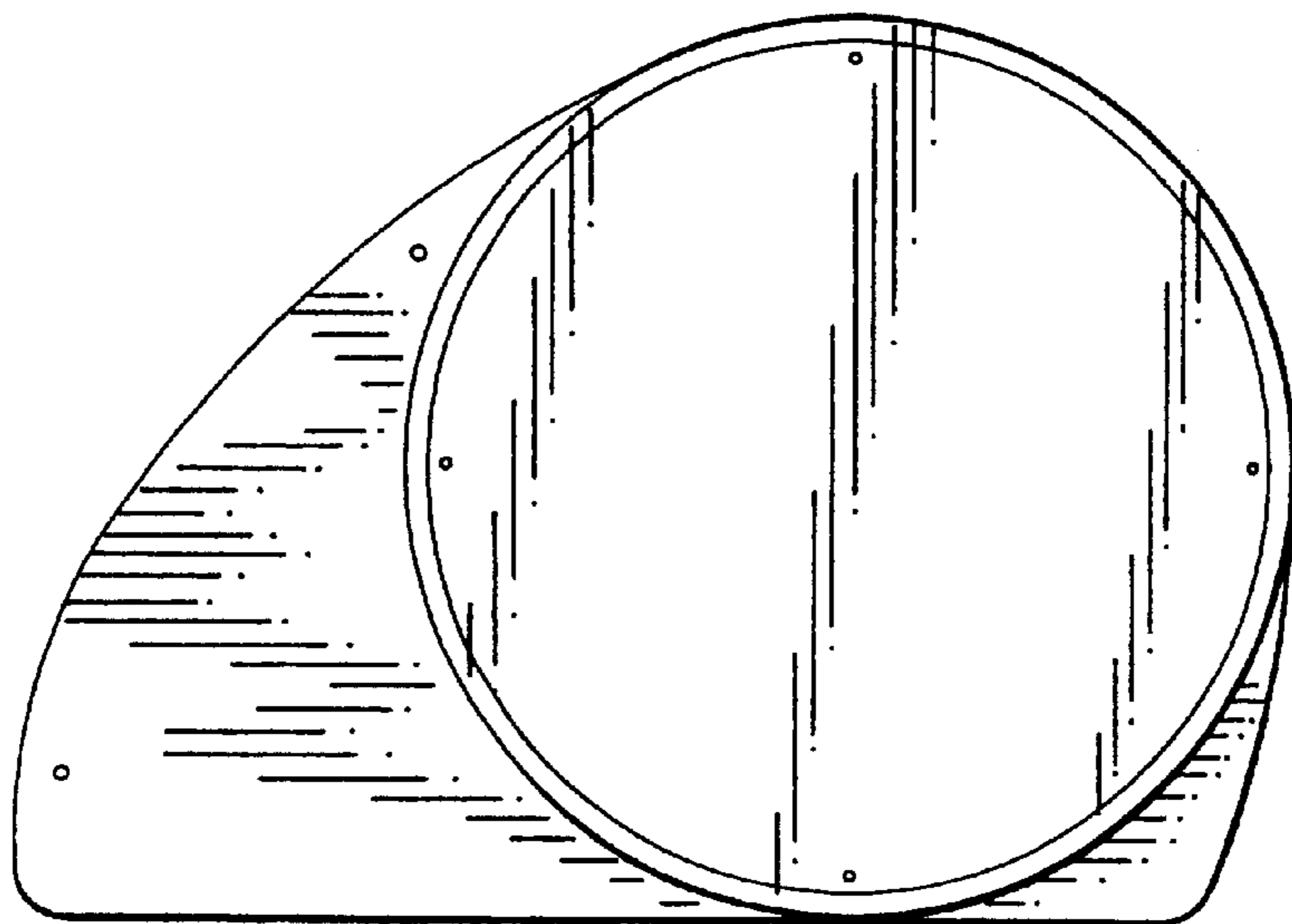

FIG. 7

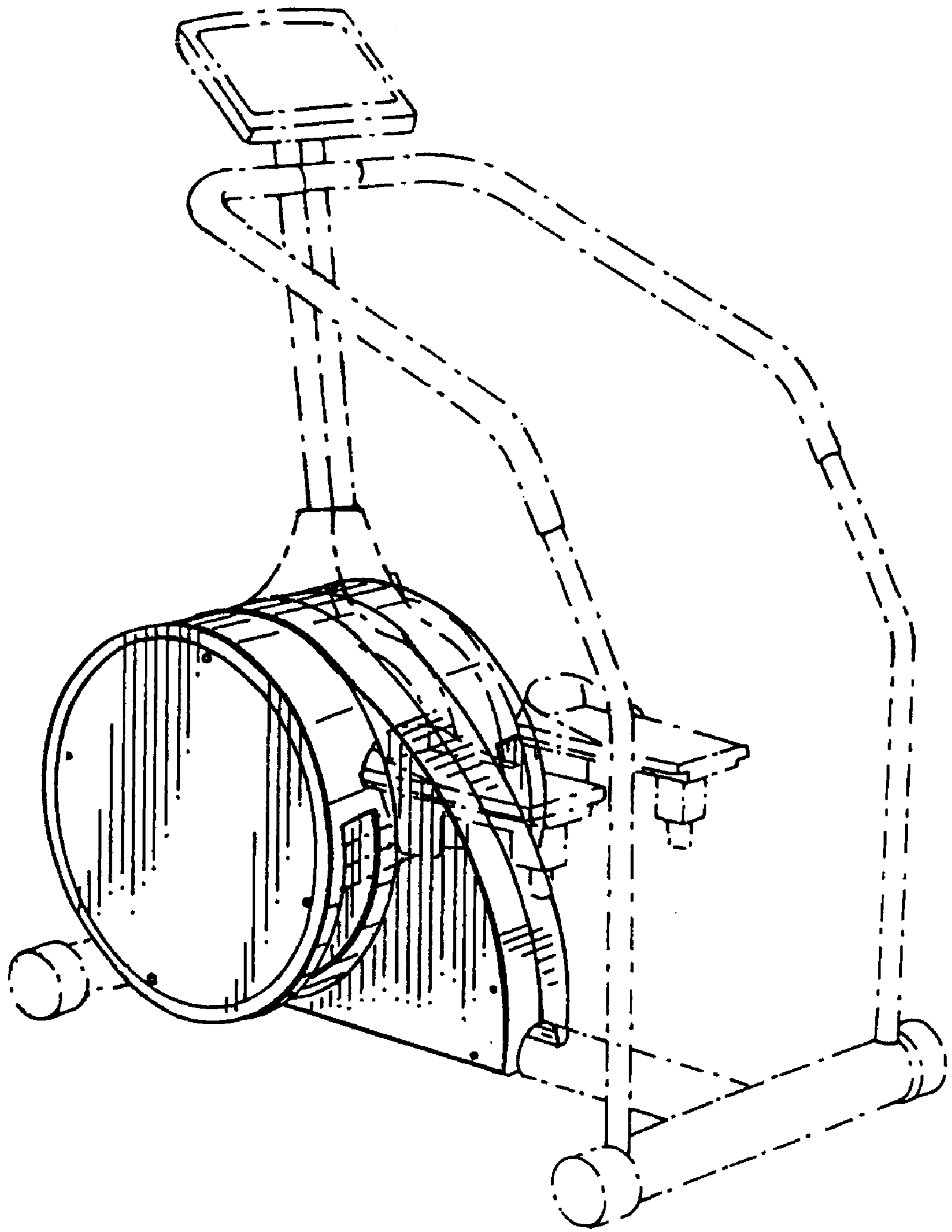

FIG. 8

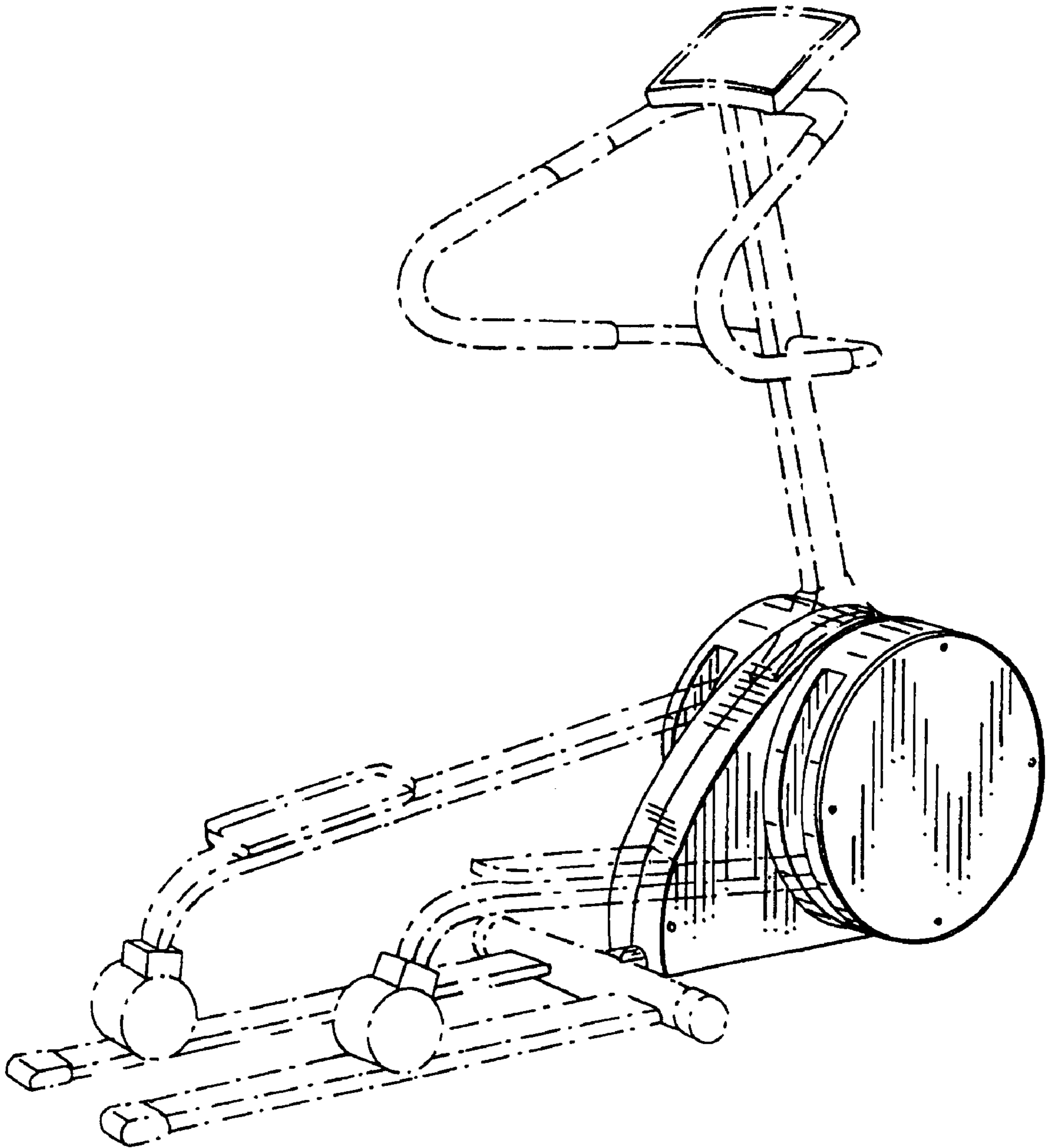

FIG. 9