



US00D450084B1

(12) **United States Design Patent**  
**Kurachi**

(10) **Patent No.:** **US D450,084 S**

(45) **Date of Patent:** **\*\* Nov. 6, 2001**

(54) **MILLENNIUM CALENDAR**

(76) **Inventor:** **Mike M. Kurachi**, 1323-A Canal,  
Modesto, CA (US) 95354

(\*\*) **Term:** **14 Years**

(21) **Appl. No.:** **29/134,263**

(22) **Filed:** **Dec. 19, 2000**

(51) **LOC (7) Cl.** ..... **19-03**

(52) **U.S. Cl.** ..... **D19/25**

(58) **Field of Search** ..... D19/25; D10/126;  
40/109, 110, 111, 113, 115, 495; 235/88 F

(56) **References Cited**

**U.S. PATENT DOCUMENTS**

D. 289,905	*	5/1987	Goldring	.....	D19/25
463,678	*	11/1891	Fisher	.....	40/110
915,222	*	3/1909	Rowe	.....	D19/25 X
1,171,862	*	2/1916	McMillan	.....	D19/25 X
1,253,562	*	1/1918	Appelbaum	.....	40/115
2,691,838	*	10/1954	Langman	.....	40/113

2,698,716	*	1/1955	Singer	.....	235/88 F
2,932,914	*	4/1960	Lamkin	.....	40/113
3,352,044	*	11/1967	Chasteen	.....	40/115
4,041,628	*	8/1977	Sasson	.....	40/111

\* cited by examiner

*Primary Examiner*—Paula A. Mortimer

(74) *Attorney, Agent, or Firm*—Basil B. Travis

(57) **CLAIM**

The ornamental design for an millennium calendar, as shown and described.

**DESCRIPTION**

FIG. 1 is a front elevational view of a millennium calendar showing my new design;

FIG. 2 is a bottom plan view;

FIG. 3 is a left side elevational view;

FIG. 4 is a rear elevational view;

FIG. 5 is a top plan view; and,

FIG. 6 is a right side elevational view.

**1 Claim, 2 Drawing Sheets**

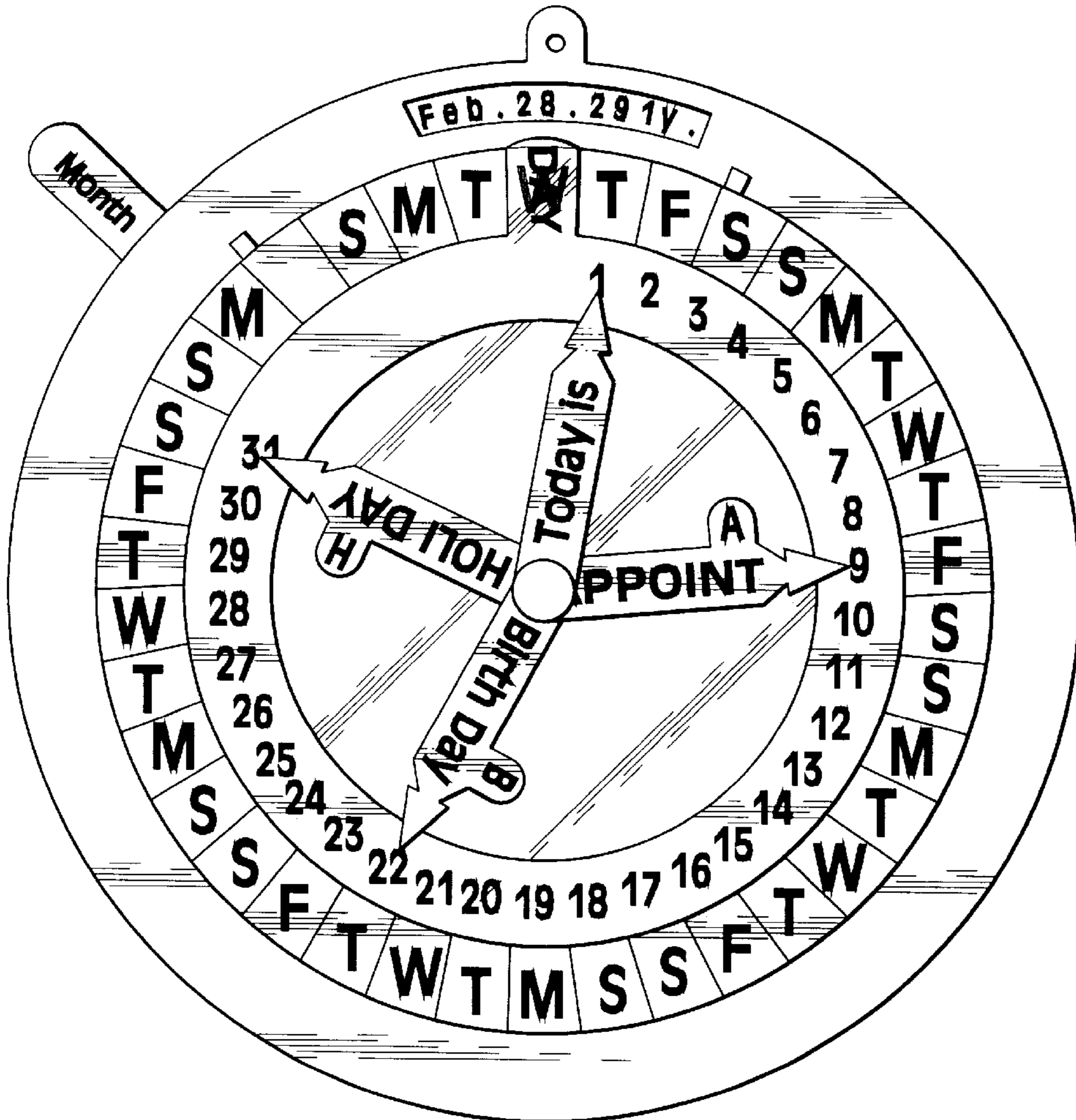

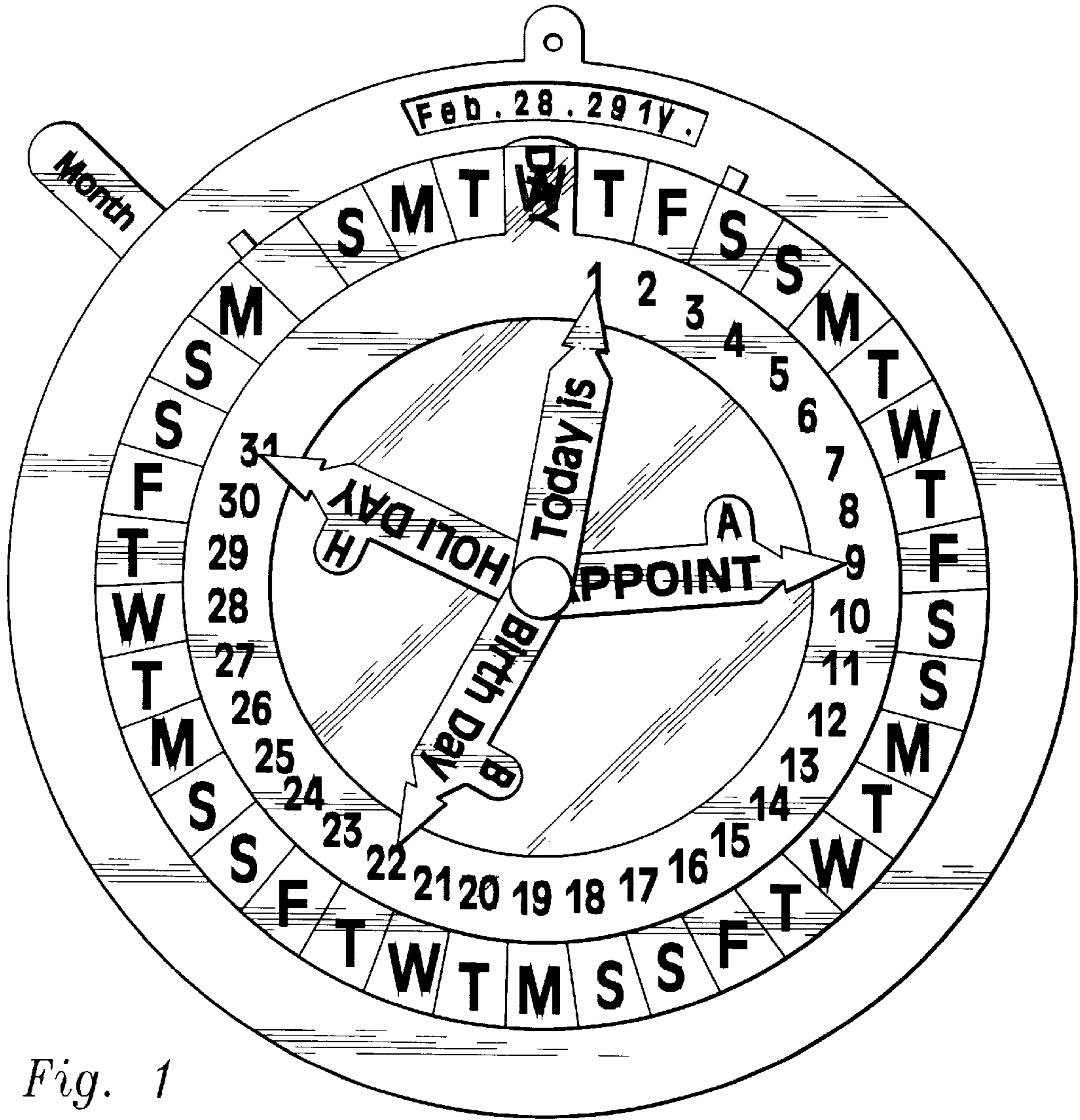

Fig. 1

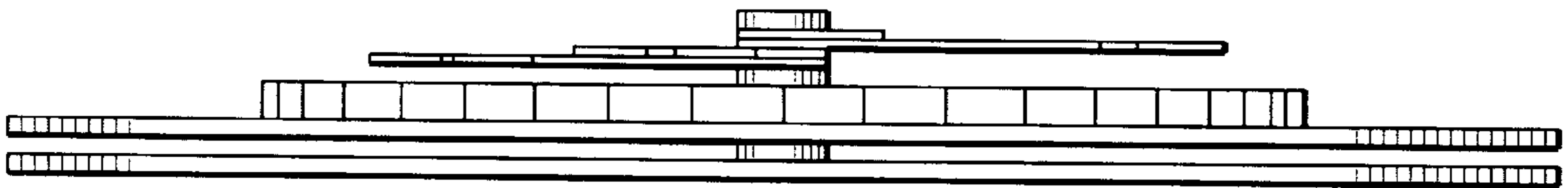

Fig. 2

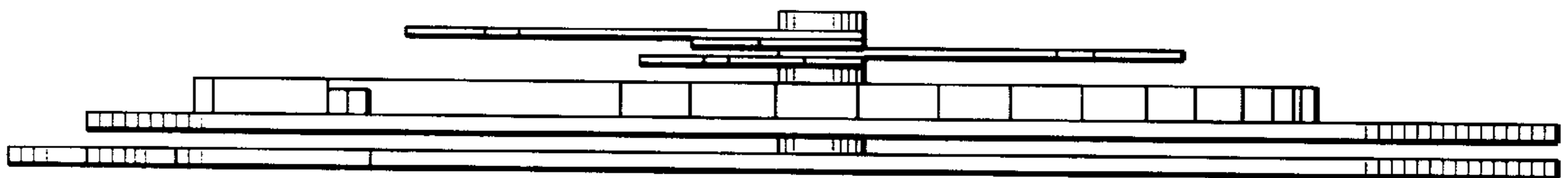
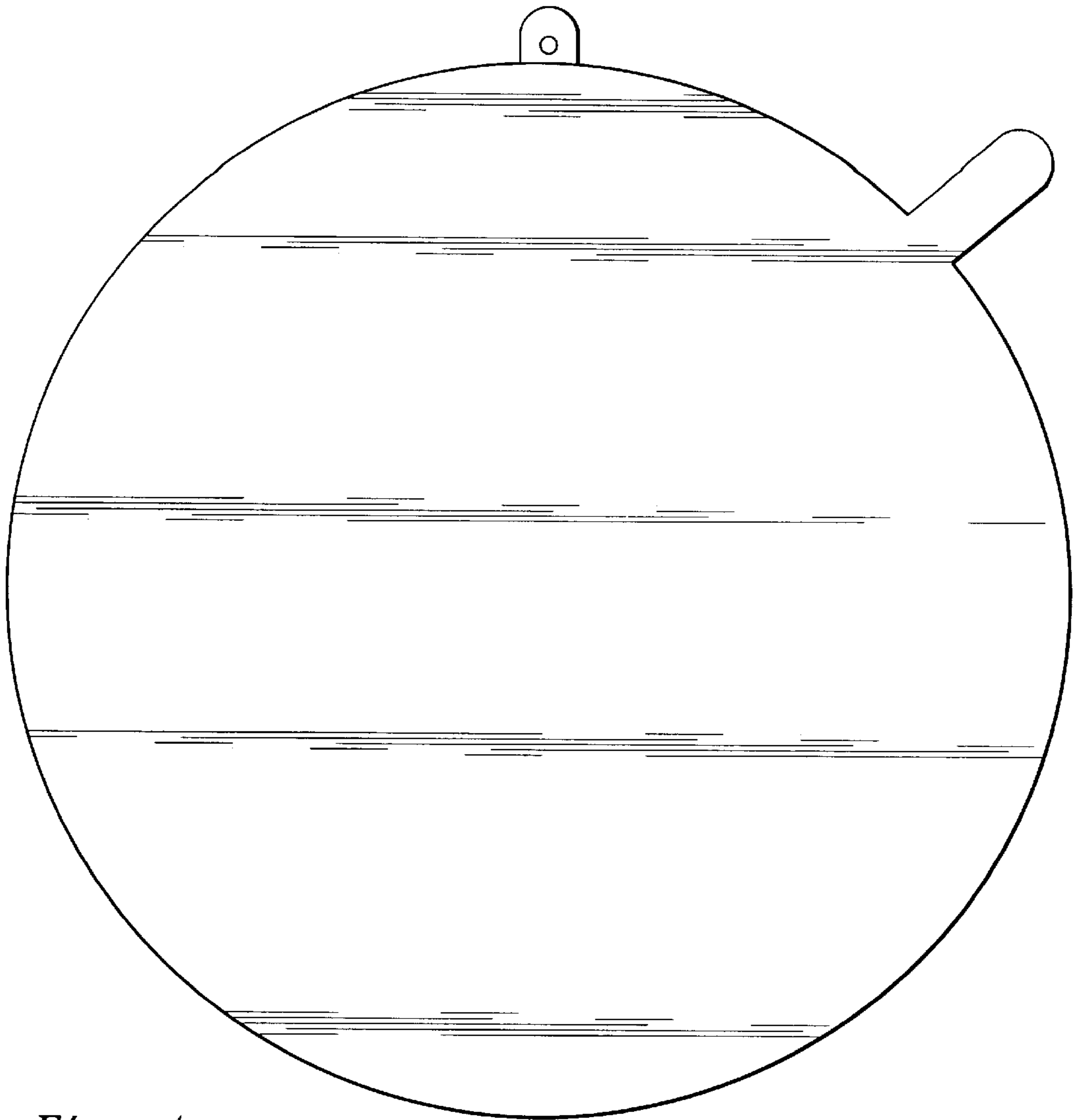
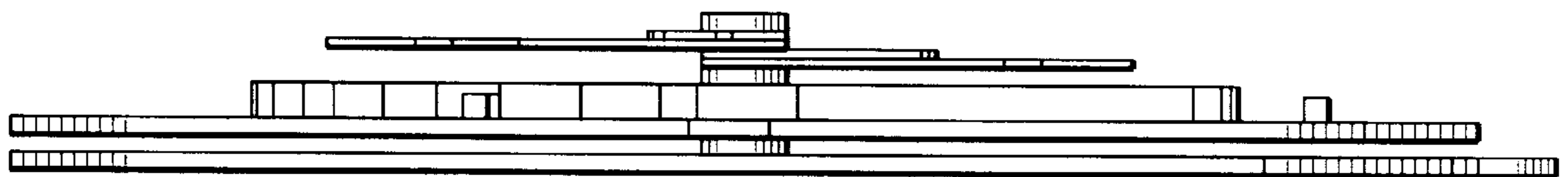

Fig. 3



*Fig. 4*



*Fig. 5*



*Fig. 6*