



US00D450020B1

(12) **United States Design Patent**
Takagi

(10) **Patent No.:** **US D450,020 S**

(45) **Date of Patent:** **** Nov. 6, 2001**

(54) **AUTOMOBILE TIRE**

(75) Inventor: **Hajime Takagi**, Tokyo (JP)

(73) Assignee: **Bridgestone Corporation**, Tokyo (JP)

(**) Term: **14 Years**

(21) Appl. No.: **29/130,087**

(22) Filed: **Sep. 28, 2000**

(30) **Foreign Application Priority Data**

Mar. 31, 2000 (JP) 12-008309

(51) **LOC (7) Cl.** **12-15**

(52) **U.S. Cl.** **D12/147**

(58) **Field of Search** D12/134-152;
152/209.1, 209.9, 209.12, 209.13, 209.19,
209.22, 209.25

(56) **References Cited**

U.S. PATENT DOCUMENTS

D. 367,448	*	2/1996	Baus et al.	D12/146
3,237,669	*	3/1966	Travers	152/209.13
4,345,632	*	8/1982	Takigawa et al.	152/209.19
5,549,146	*	8/1996	Trabandt et al.	152/209.19
6,000,451	*	12/1999	Takada	152/209.19
6,176,284	*	1/2001	Takada	152/209.19

OTHER PUBLICATIONS

Hawkinson Lug Logger Off-The-Road Tire, 1998 Tread Design Guide, Feb. 1998, p. 236. 4/5.*

Retread Equipment (6800)—Newtral Truck Highway Traction Lug Tire, 1998 Tread Design Guide, Feb. 1998, p. 246. 4/4.*

* cited by examiner

Primary Examiner—Robert M. Spear

(74) *Attorney, Agent, or Firm*—Sughrue, Mion, Zinn, Macpeak & Seas, PLLC

(57) **CLAIM**

The ornamental design for an automobile tire, as shown and described.

DESCRIPTION

FIG. 1 is a perspective view of an automobile tire showing my new design, it being understood that the tread pattern is repeated uniformly throughout the circumference of the tire;

FIG. 2 is a front elevation view thereof, a rear elevation view, a top plan view and a bottom view are identical with the front elevation view;

FIG. 3 is a left side elevation view thereof, a right side elevation view is identical with the left side elevation view;

FIG. 4 is an enlarged fragmentary front elevation view thereof; and,

FIG. 5 is a cross-sectional view thereof taken along line 5—5 in FIG. 4.

1 Claim, 5 Drawing Sheets

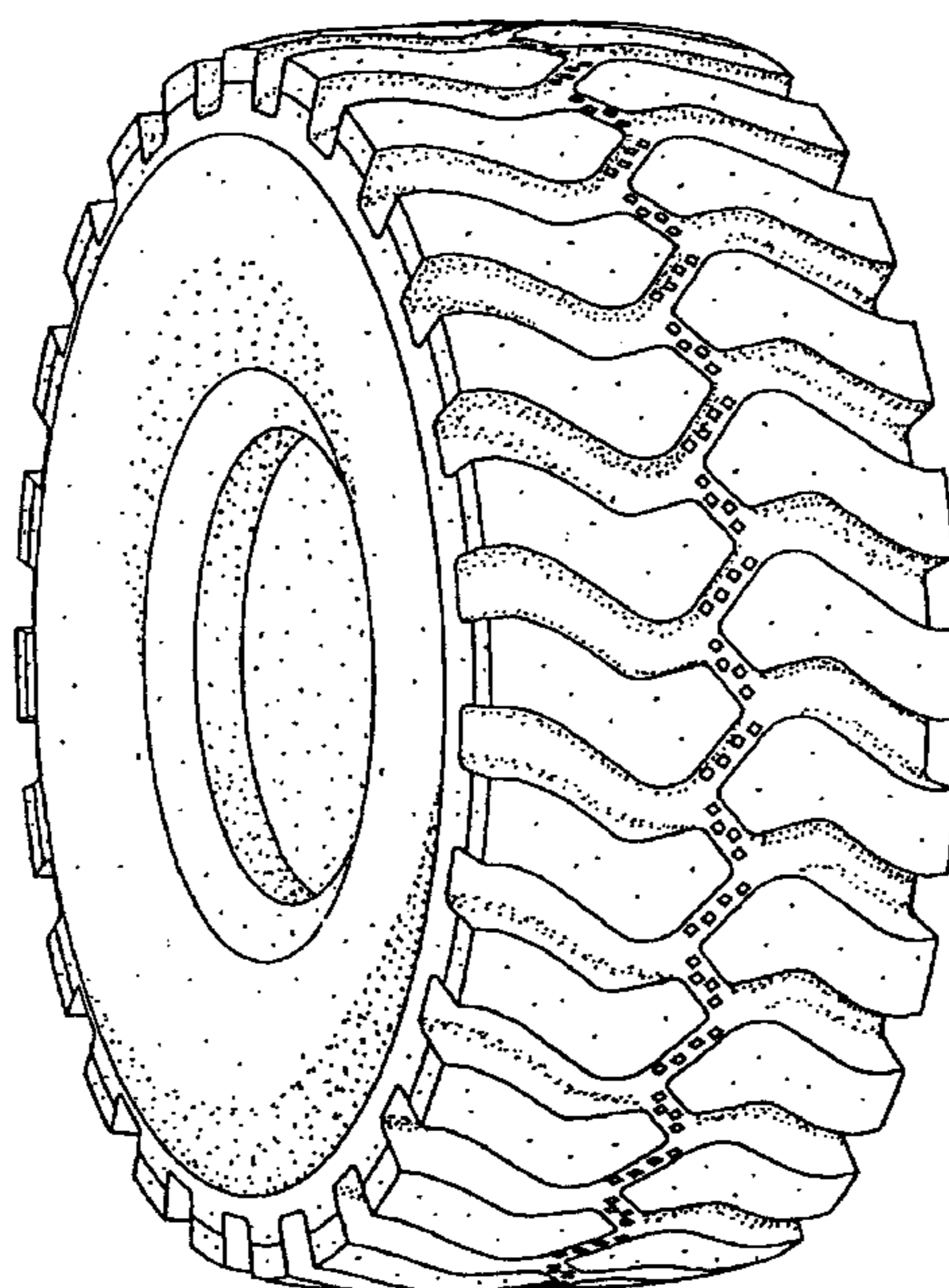

FIG. 1

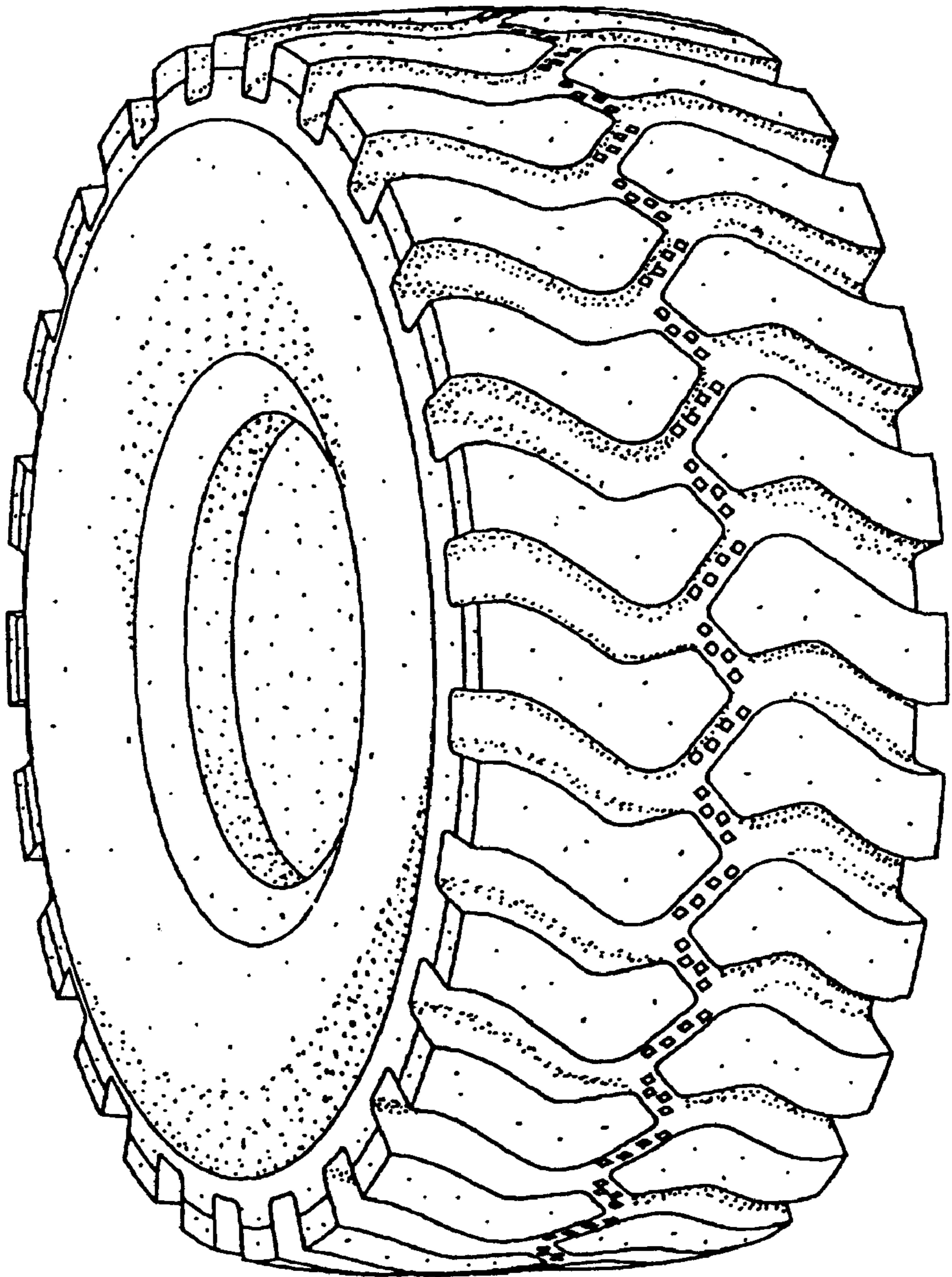

FIG. 2

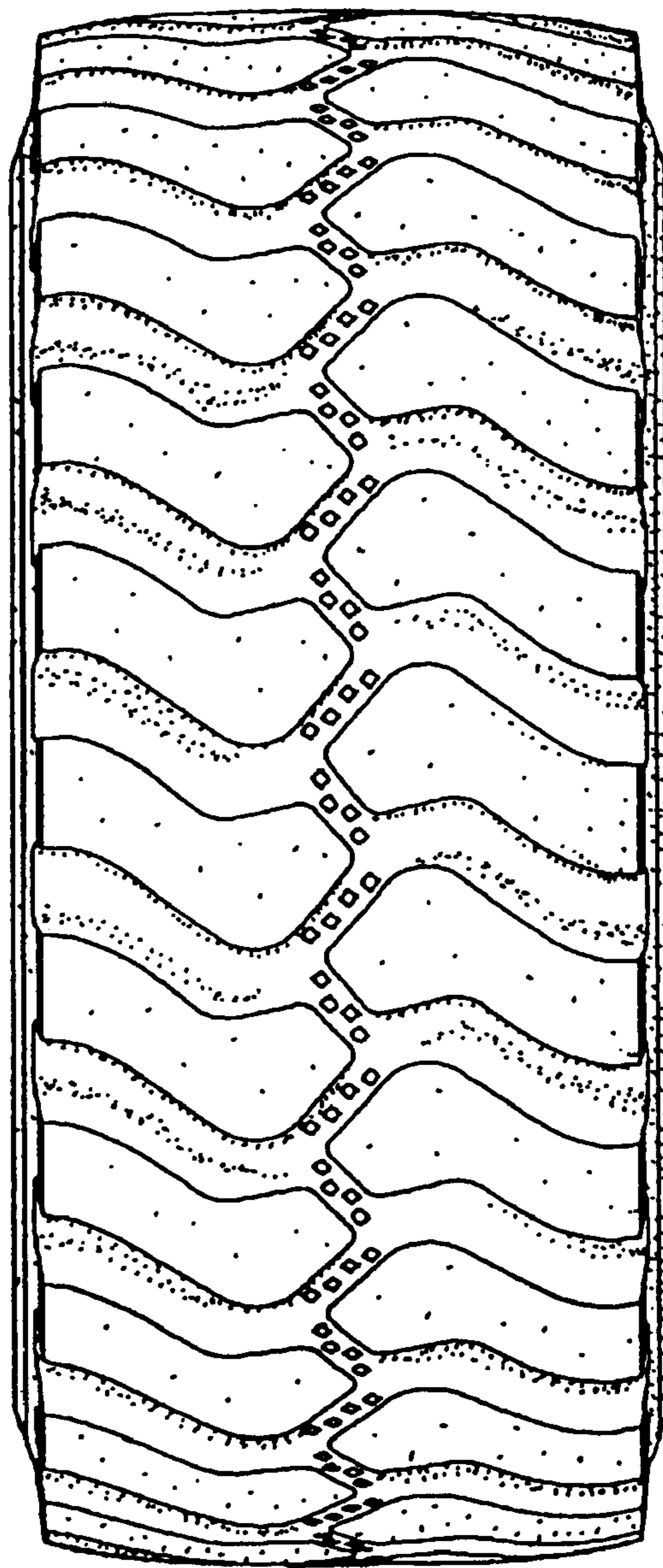

FIG. 3

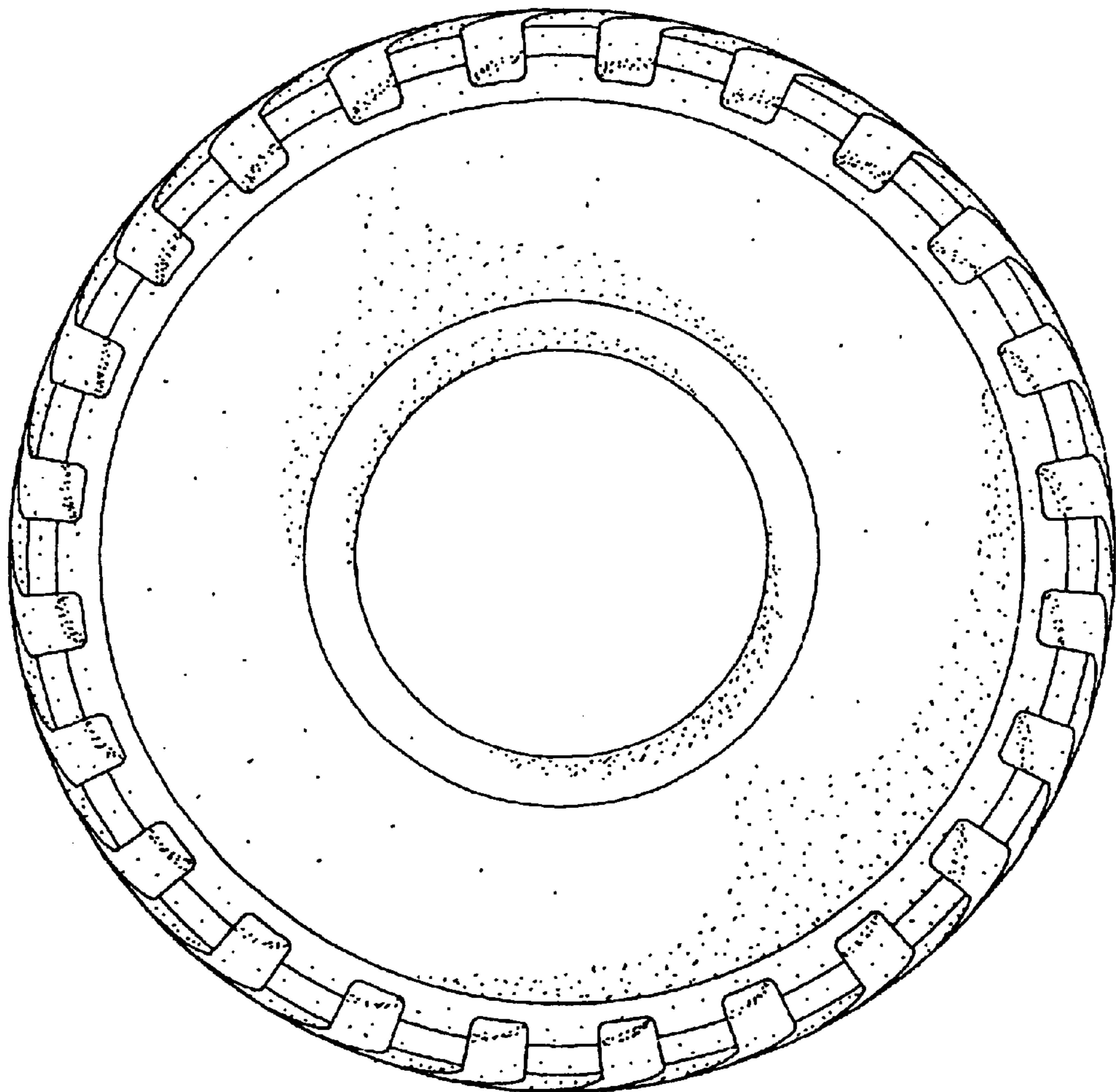

FIG. 4

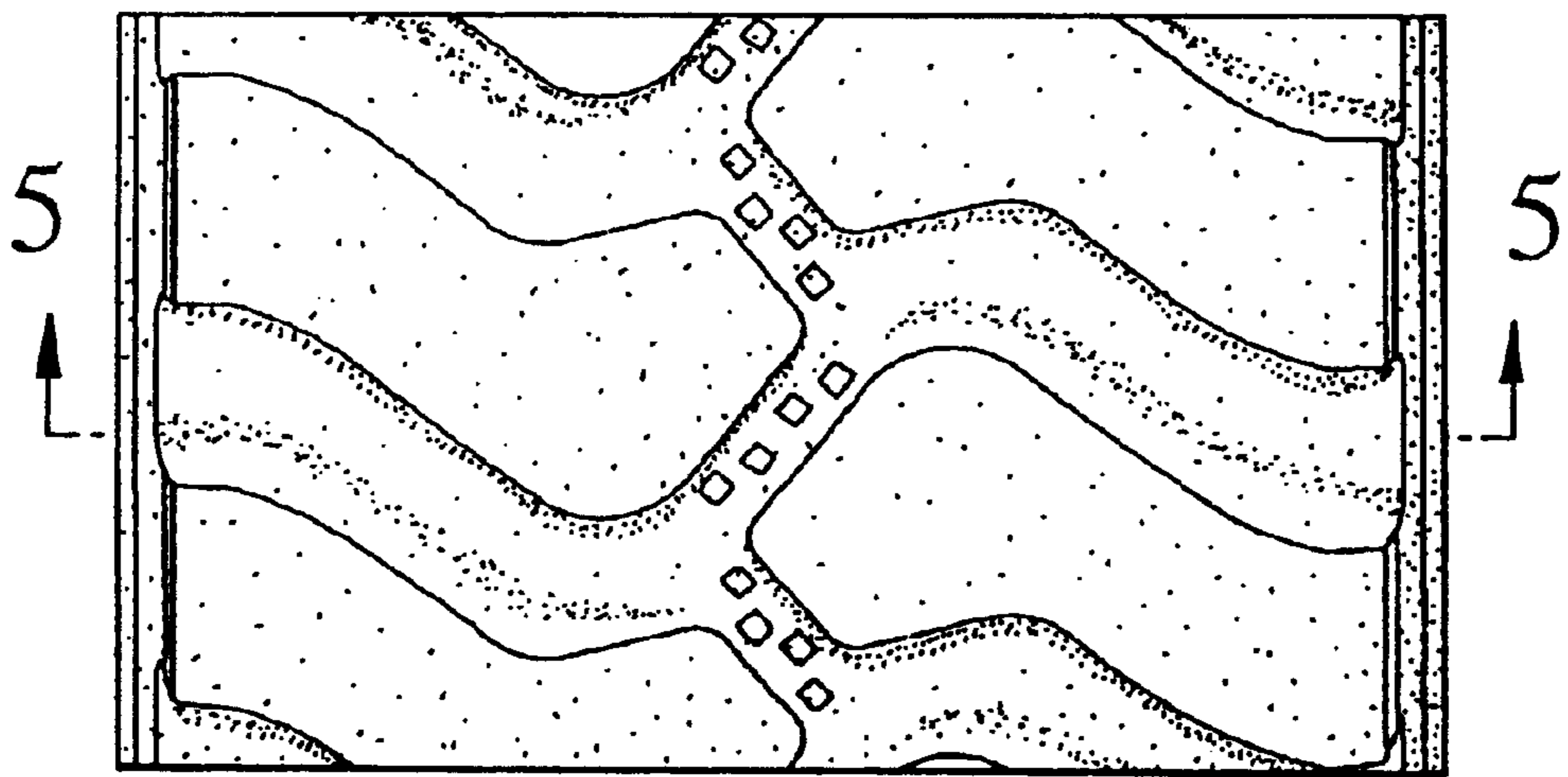

FIG. 5

