



US00D449934B1

(12) **United States Design Patent**
Merkatoris et al.

(10) **Patent No.:** **US D449,934 S**

(45) **Date of Patent:** **** Nov. 6, 2001**

(54) **SHEET OF BATH TISSUE**

(75) **Inventors:** **John Patrick Merkatoris**, Green Bay;
Wendy Ann Jahner, Fond du Lac;
MeeWha Lee, Appleton, all of WI (US)

(73) **Assignee:** **Kimberly-Clark Worldwide, Inc.**,
Neenah, WI (US)

(**) **Term:** **14 Years**

(21) **Appl. No.:** **29/120,550**

(22) **Filed:** **Mar. 21, 2000**

(51) **LOC (7) Cl.** **05-06**

(52) **U.S. Cl.** **D5/37; D5/53**

(58) **Field of Search** D5/24, 25, 27,
D5/28, 32, 43, 44, 53, 58, 59, 60, 62, 66,
99; D6/595, 603, 608; D24/124; 428/17,
18, 43, 151, 156, 187, 199, 542.6, 904,
904.4, 919

(56) **References Cited**

U.S. PATENT DOCUMENTS

D. 127,101	*	5/1941	Rosenstein	D5/61
D. 381,810	*	8/1997	Schultz et al.	D5/37
D. 405,269	*	2/1999	Schulz	D5/37
D. 407,902	*	4/1999	Schulz et al.	D5/24
D. 408,152	*	4/1999	Wilhelm et al.	D5/53
D. 410,337	*	6/1999	Dwiggins et al.	D5/53
D. 418,305	*	1/2000	Zander et al.	D5/27
D. 418,983	*	1/2000	Pratt et al.	D5/53
D. 420,517	*	2/2000	Guillot et al.	D5/53

D. 422,415	*	4/2000	Pratt	D5/39
D. 422,416	*	4/2000	Schulz et al.	D5/53
D. 424,811	*	5/2000	Pratt et al.	D5/53
D. 433,238	*	11/2000	Pratt	D5/39

* cited by examiner

Primary Examiner—Robert M. Spear

(74) *Attorney, Agent, or Firm*—Gregory E. Croft

(57) **CLAIM**

We claim the ornamental design for a sheet of bath tissue, as shown and described.

DESCRIPTION

The ornamental design of this invention is for a sheet of bath tissue. The design may be applied to either a single-ply or multi-ply product such as bath tissue, facial tissue, paper towels, wipes and the like.

FIG. 1 is a top plan view of a sheet of bath tissue showing our new design. The sheet repeats uniformly in one or two directions as indicated by the broken lines, which form no part of the claimed design; and,

FIG. 2 is a top plan view of a second embodiment of a sheet of bath tissue, the sole difference being a slight shift of the pattern to the left. The sheet repeats uniformly in one or two directions as indicated by the broken lines, which form no part of the claimed design.

The pattern may be of indeterminate length. As used herein, the broken or phantom lines form no part of the claimed design. The surfaces or portions of the sheet not shown form no part of the claimed design.

1 Claim, 2 Drawing Sheets

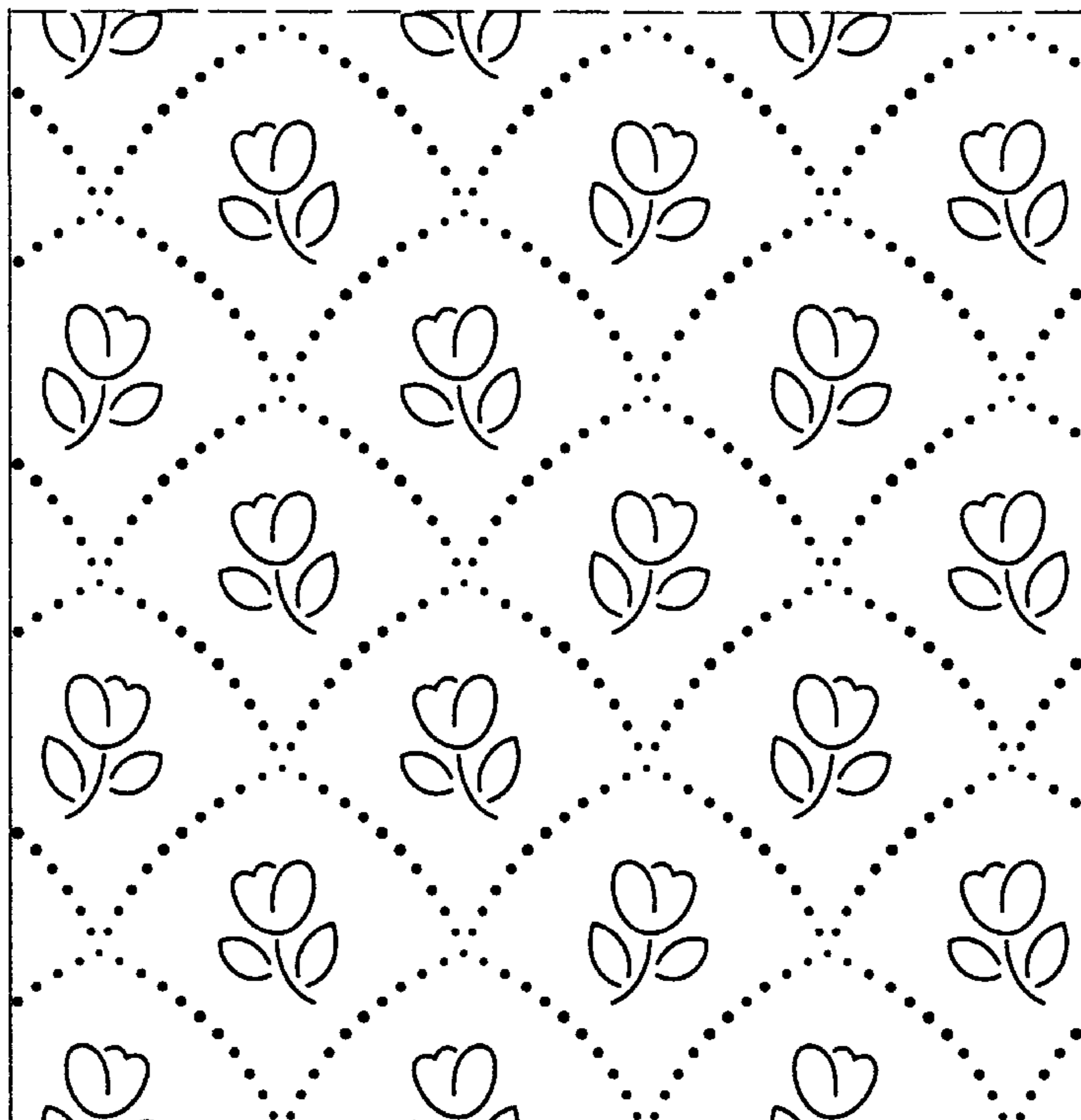



FIG. 1



FIG. 2