



US00D449804B1

(12) **United States Design Patent**
Lo

(10) **Patent No.:** **US D449,804 S**

(45) **Date of Patent:** **** Oct. 30, 2001**

(54) **TIRE**

(76) Inventor: **Tsai Jen Lo**, 215, Meei-Kong Road,
Ta-Suen, Changhwa Hsien (TW)

(**) Term: **14 Years**

(21) Appl. No.: **29/132,383**

(22) Filed: **Nov. 9, 2000**

(51) **LOC (7) Cl.** **12-15**

(52) **U.S. Cl.** **D12/150**

(58) **Field of Search** D12/134-152;
152/209.1, 209.9, 209.12, 209.13, 209.19,
209.22, 209.25

(56) **References Cited**

U.S. PATENT DOCUMENTS

D. 145,348	*	8/1946	Bigelow	D12/136
D. 161,234	*	12/1950	Bigelow	D12/136
D. 161,235	*	12/1950	Bigelow	D12/147
D. 323,135	*	1/1992	Thomas	D12/136
D. 340,015	*	10/1993	Maxwell	D12/151
3,495,644	*	2/1970	Wittneben	152/209.19
3,736,971	*	6/1973	Paul et al.	152/209.12

OTHER PUBLICATIONS

Dick Cepek Sand Sport Tire, 1998 Tread Design Guide, Feb. 1998, p. 90. 4/5.*

Dick Cepek Sand Sport ATV Tire, 1998 Tread Design Guide, Feb. 1998. p. 214. 1/4.*

* cited by examiner

Primary Examiner—Robert M. Spear

(74) *Attorney, Agent, or Firm*—Rosenberg, Klein & Lee

(57) **CLAIM**

The ornamental design for a tire, as shown and described.

DESCRIPTION

FIG. 1 is a front-right-top perspective view of a tire showing my new design;

FIG. 2 is a front elevational view thereof, the opposite side being a mirror image;

FIG. 3 is a left elevational view thereof, the opposite side being a mirror image; and,

FIG. 4 is an enlarged fragmentary developed plan view thereof showing the tread pattern in greater detail.

1 Claim, 4 Drawing Sheets

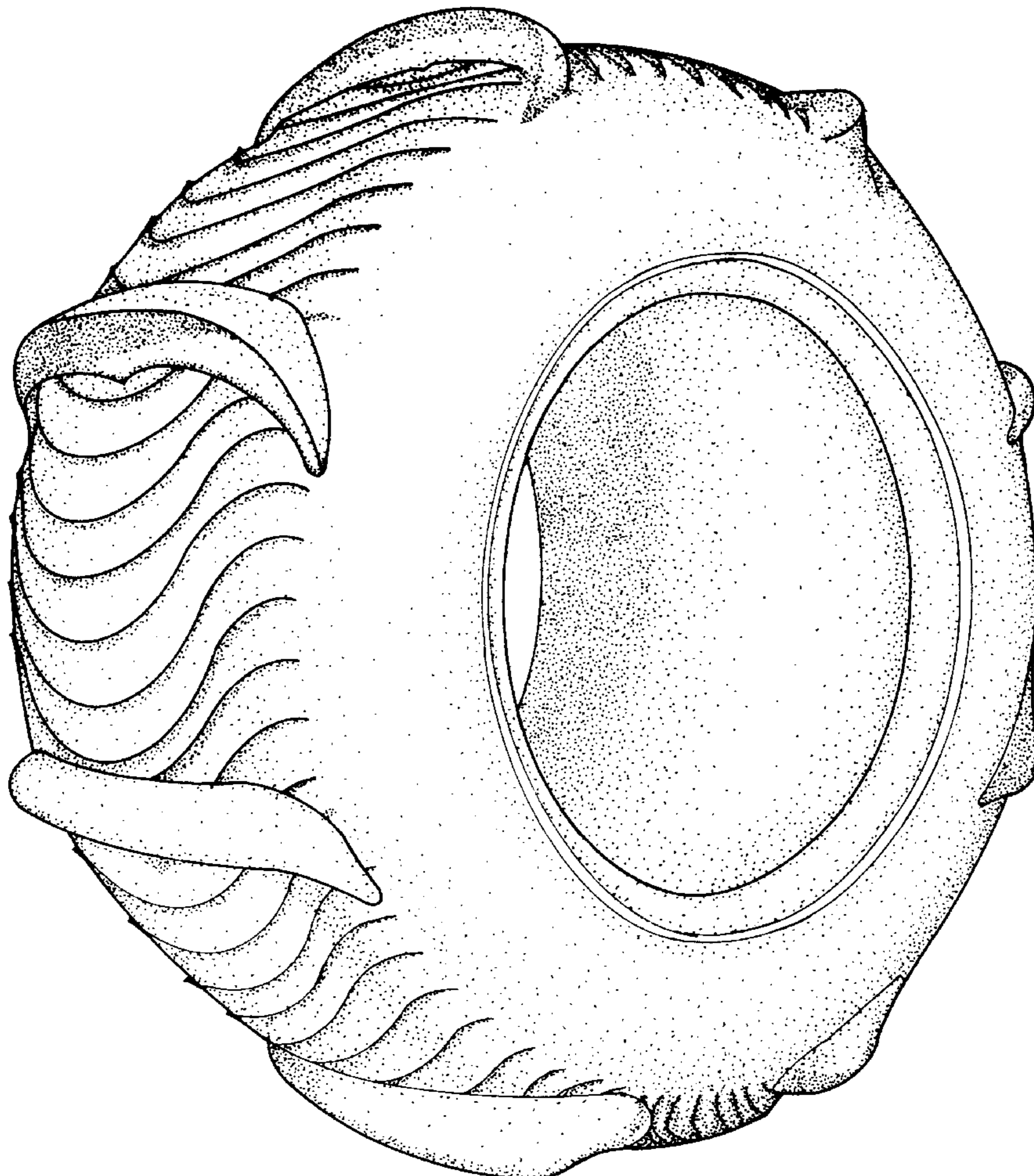

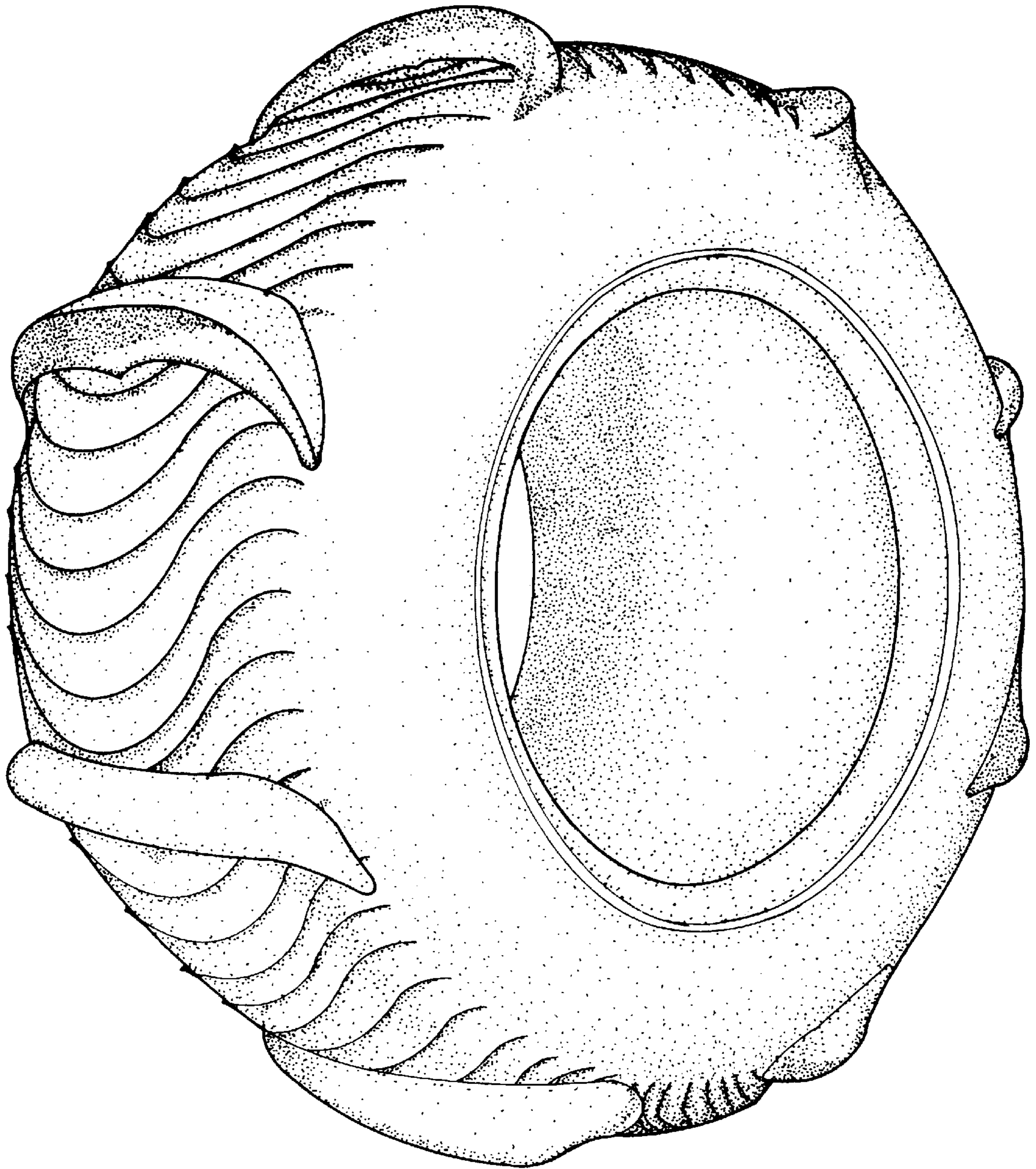

FIG. 1

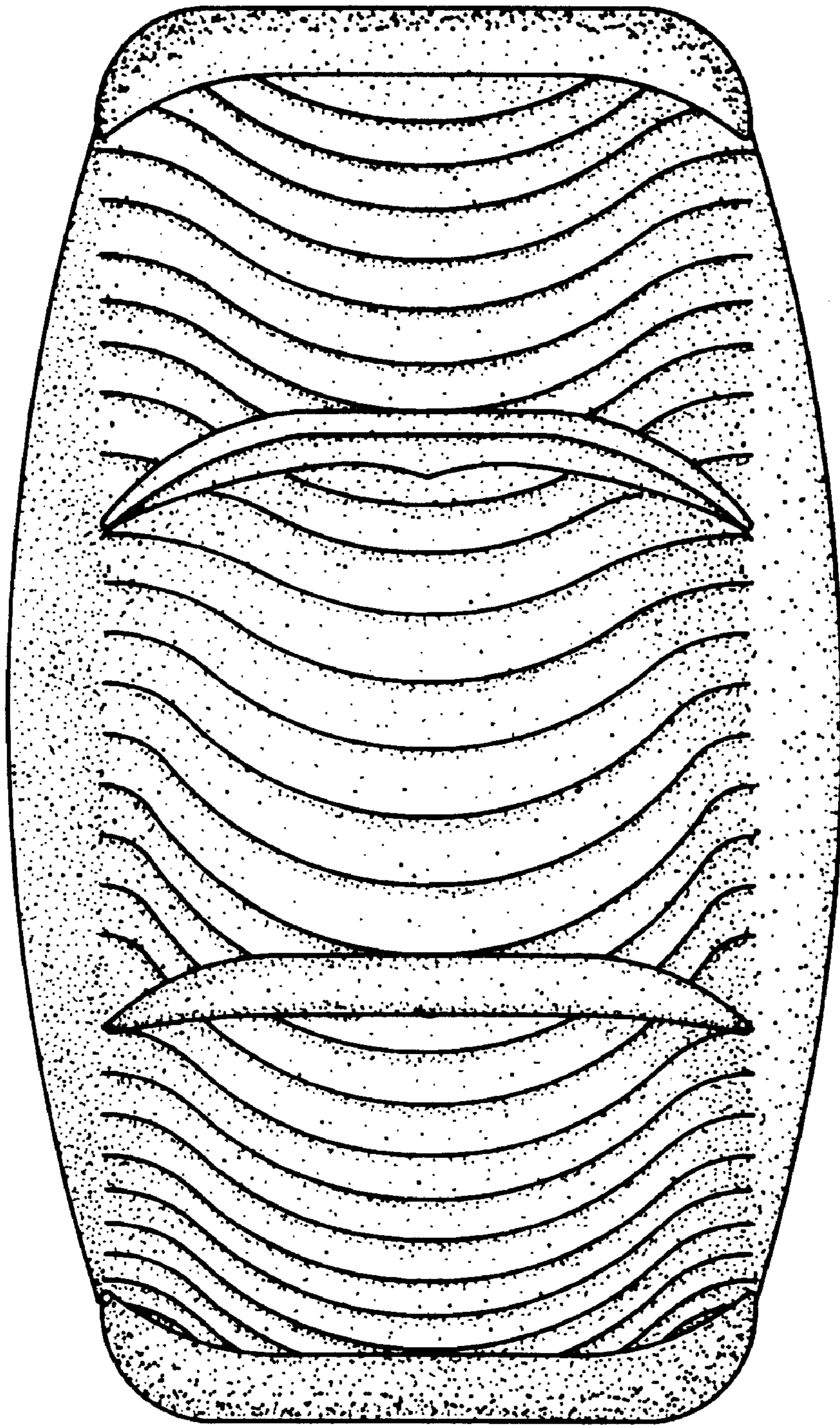

FIG. 2

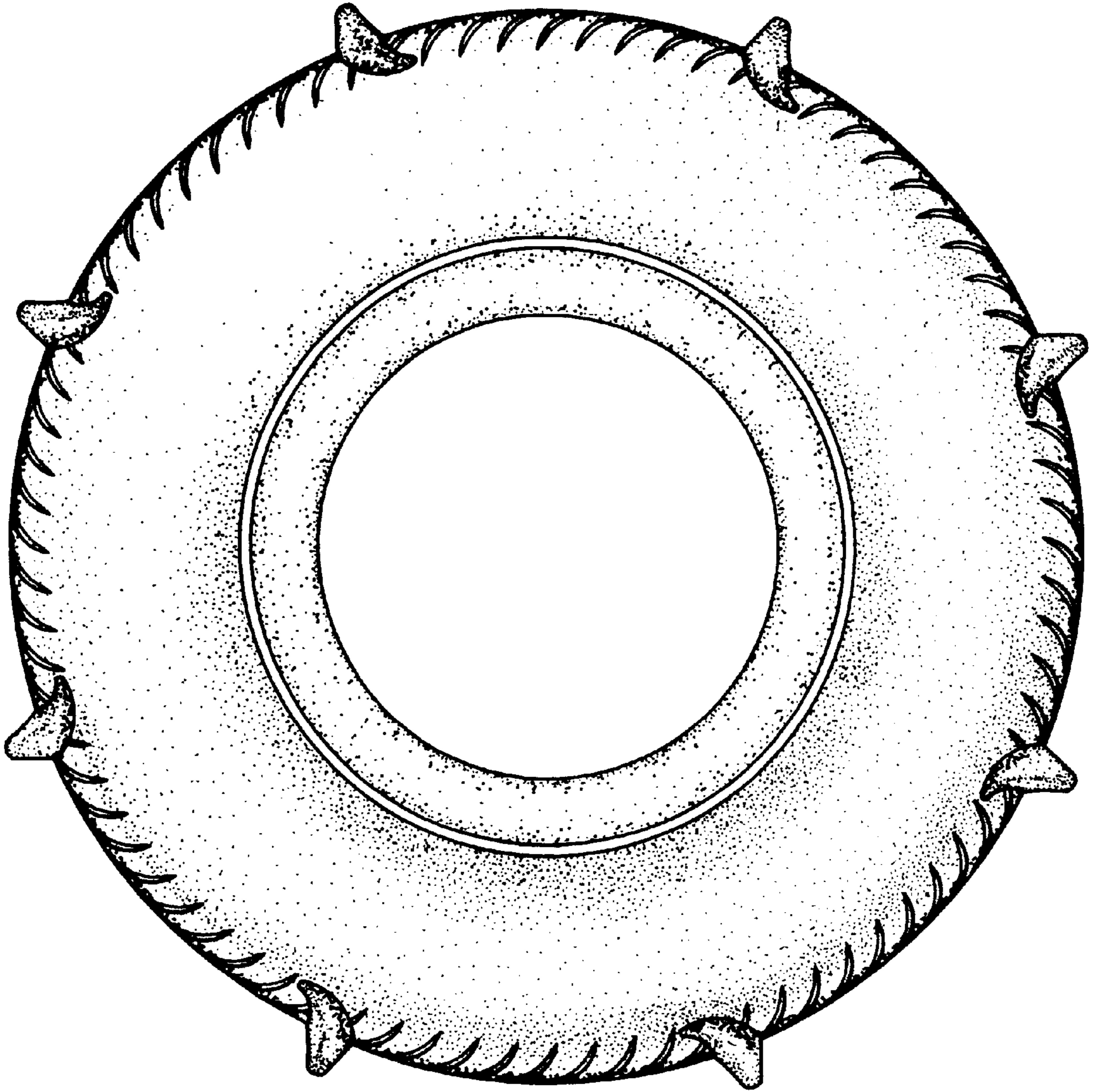

FIG. 3

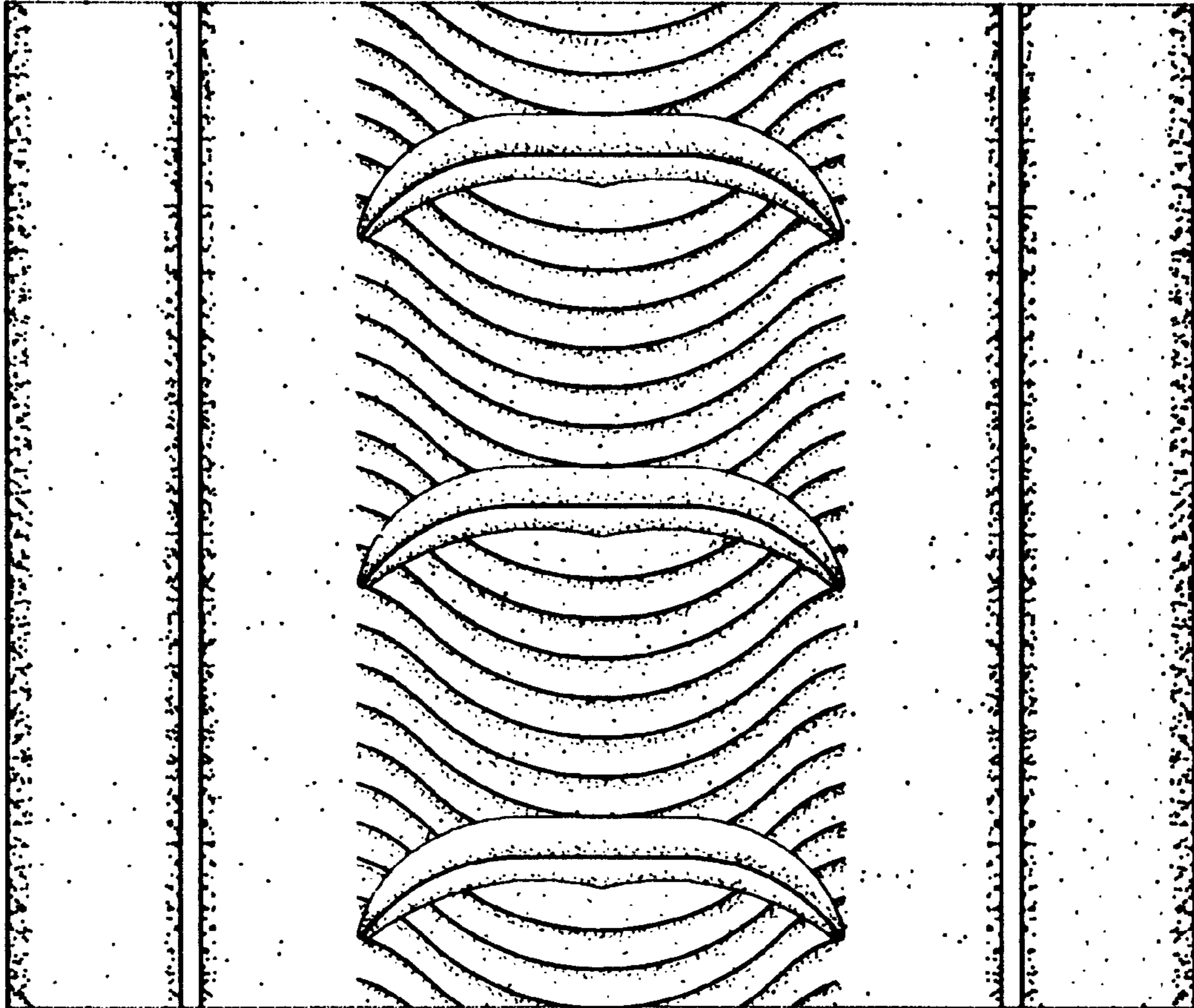

FIG. 4