



US00D449802B1

(12) **United States Design Patent** (10) **Patent No.:** **US D449,802 S**
Allison et al. (45) **Date of Patent:** **** Oct. 30, 2001**

(54) **TIRE TREAD**

(75) Inventors: **William B. Allison**, Cuyahoga Falls;
John J. Regallis, Akron, both of OH
(US)

(73) Assignee: **Bridgestone/Firestone Research, Inc.**,
Akron, OH (US)

(**) Term: **14 Years**

(21) Appl. No.: **29/126,921**

(22) Filed: **Jul. 26, 2000**

(51) **LOC (7) Cl.** **12-15**

(52) **U.S. Cl.** **D12/147**

(58) **Field of Search** D12/134-152;
152/209.1, 209.9, 209.12, 209.22, 209.25

(56) **References Cited**

U.S. PATENT DOCUMENTS

D. 283,699	*	5/1986	Candiliotis	D12/147
D. 303,645	*	9/1989	Demaret et al.	D12/149
D. 362,211	*	9/1995	Lassan et al.	D12/146
D. 370,445	*	6/1996	Wakamatsu et al.	D12/147
D. 387,713	*	12/1997	Lassan et al.	D12/147
D. 387,715	*	12/1997	Miller et al.	D12/147
D. 390,516	*	2/1998	Lassan et al.	D12/147
D. 399,796	*	10/1998	Cho et al.	D12/143
D. 402,940	*	12/1998	McKisson et al.	D12/147
D. 419,118	*	1/2000	Lassan et al.	D12/147
6,105,643	*	8/2000	Rohweder et al.	152/209.22

OTHER PUBLICATIONS

Regul Questa and Questa Metric Tire, Tread Design Guide,
Jan. 1999, p. 60. 2/1 & 2/2.*

Cavalier A/P Tire, Tread Design Guide, Jan. 1999, p. 84.
3/4.*

Dayton Daytona Stag LT Tire, Tread Design Guide, Jan.
1999, p. 89. 1/2.*

Lee Ridge Runner Radial APR Tire, Tread Design Guide,
Jan. 1999, p. 103. 3/4.*

Republic Trail Rebel Radial II Tire, Tread Design Guide,
Jan. 1999, p. 113. 4/2.*

* cited by examiner

Primary Examiner—Robert M. Spear

(74) *Attorney, Agent, or Firm*—Thomas R. Kingsbury;
Michael Sand; John H. Hornickel

(57) **CLAIM**

The ornamental design for a tire tread, as shown and
described.

DESCRIPTION

FIG. 1 is a side perspective view of a tire tread showing our
new design, it being understood that the tread pattern is
repeated throughout the circumference of the tire tread, the
opposite side being the same as that shown;

FIG. 2 is a front elevational view thereof;

FIG. 3 is a side elevational view of the right side thereof, the
opposite side being identical thereto; and,

FIG. 4 is an enlarged fragmentary front elevational view
thereof.

The broken lines defining the tire sidewall and inner bead
and the peripheral boundary between the tire tread and
sidewall are for illustrative purposes only and form no part
of the claimed design.

1 Claim, 4 Drawing Sheets

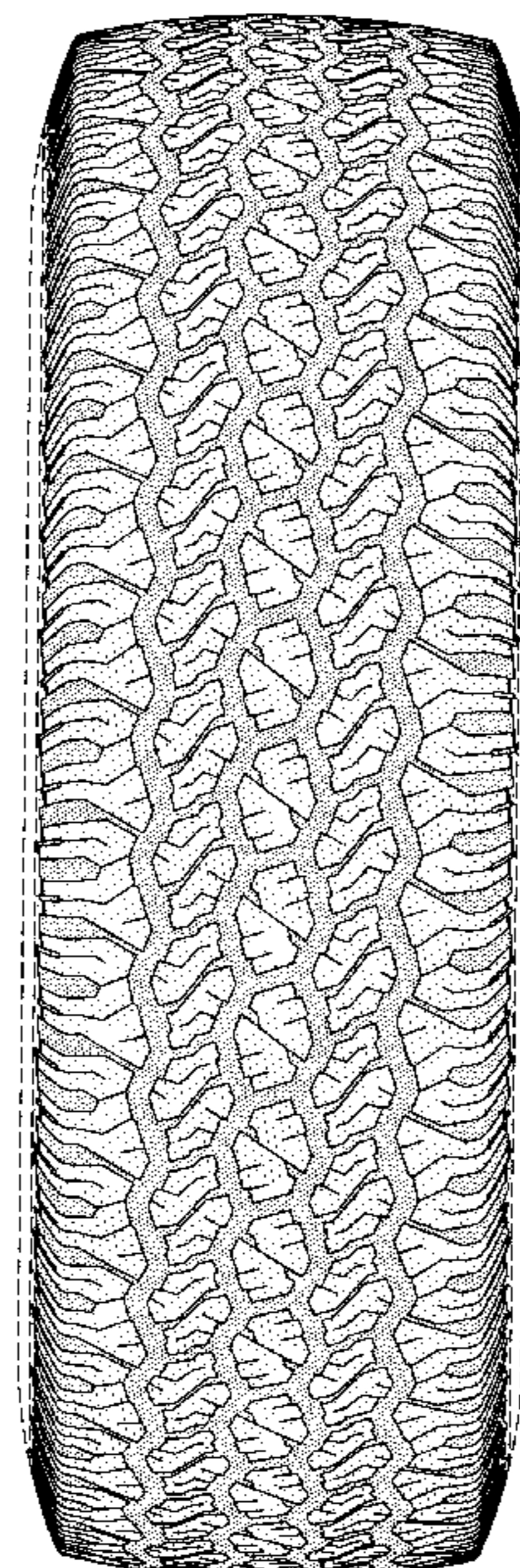

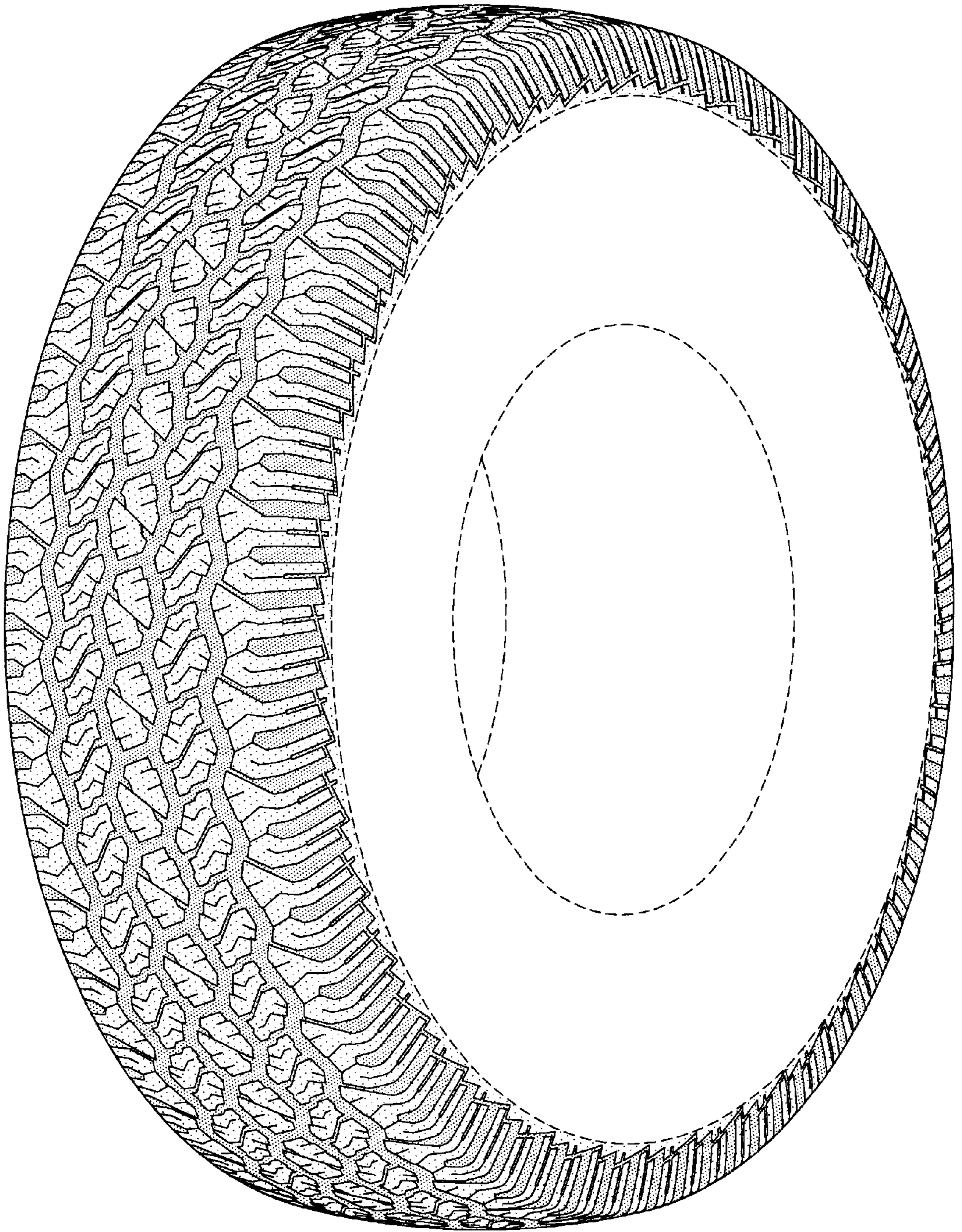

FIG-1

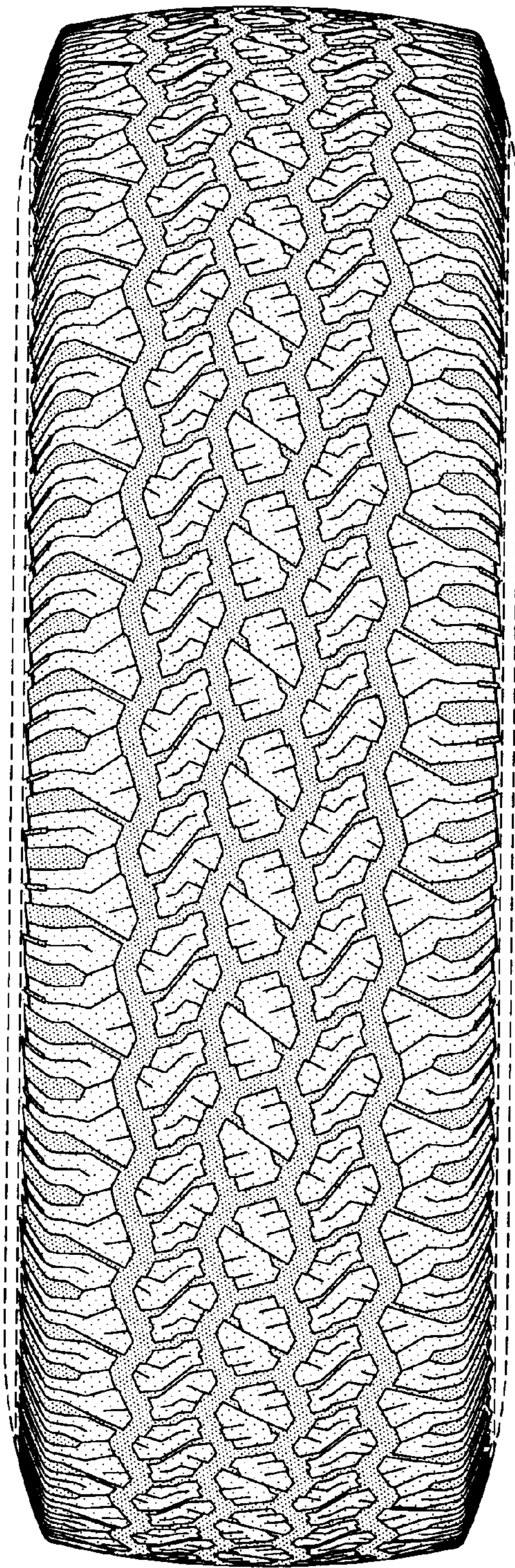

FIG-2

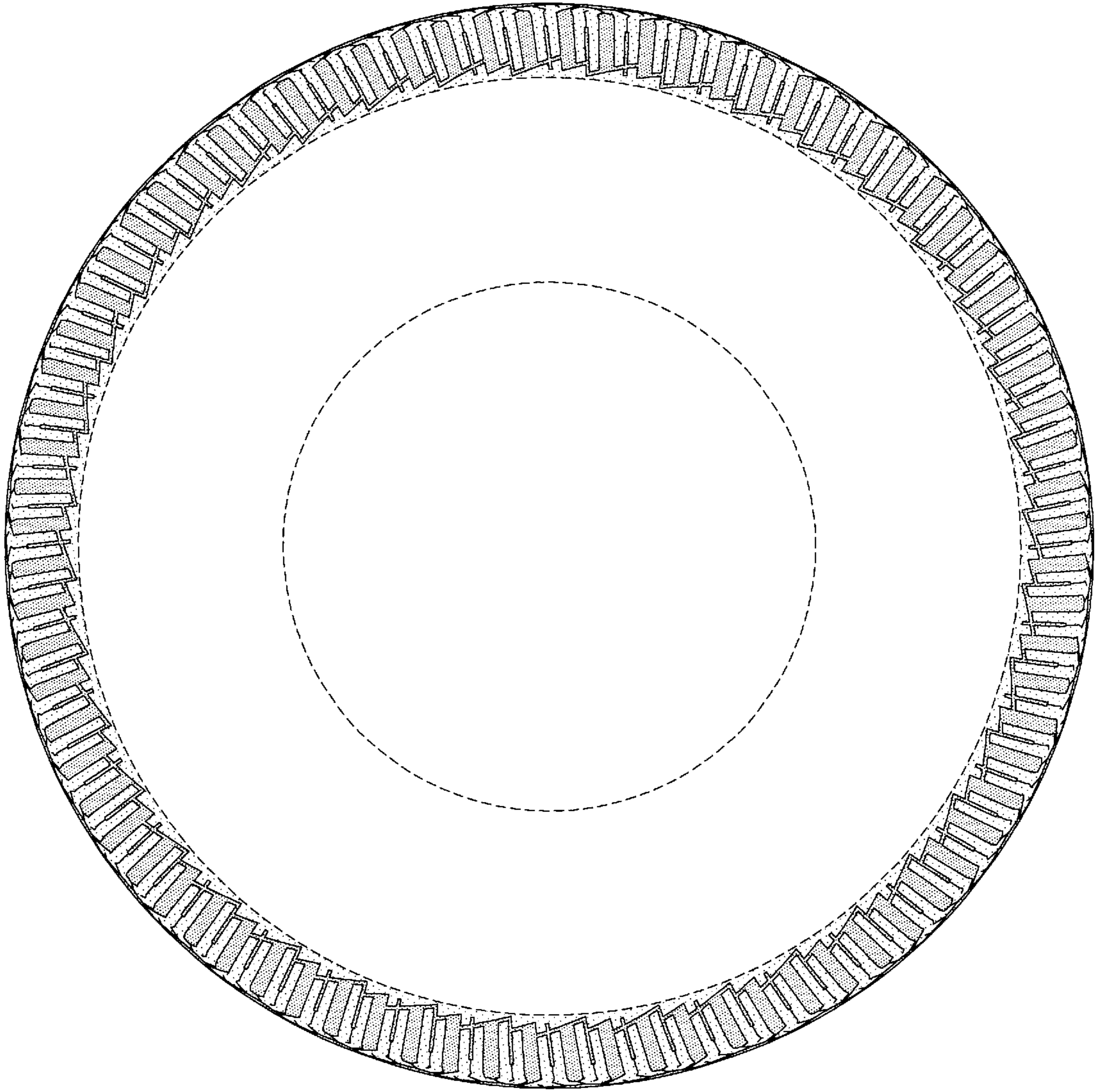

FIG-3

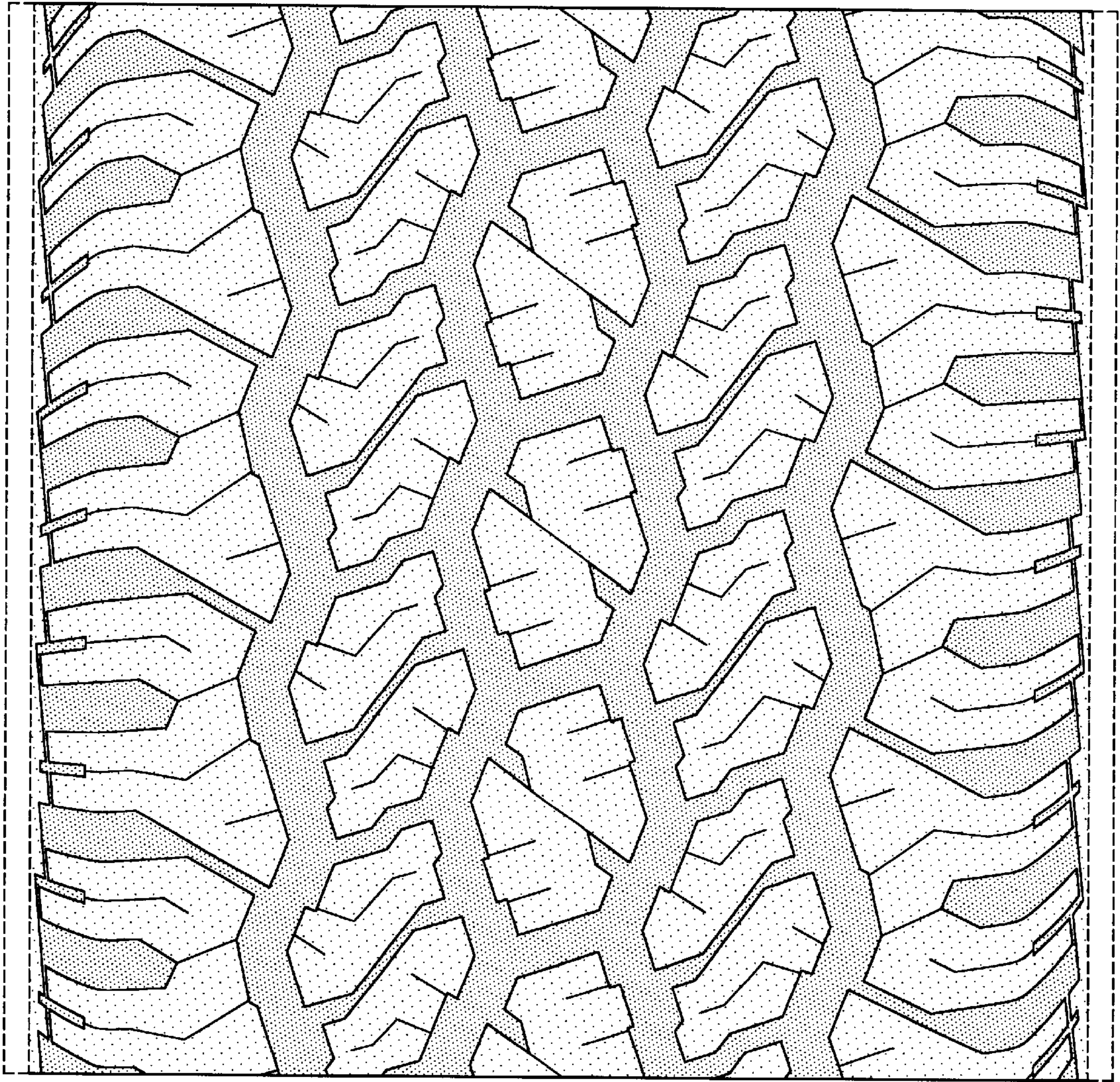

FIG-4