



US00D449801B1

(12) **United States Design Patent**
Dumigan et al.

(10) **Patent No.:** **US D449,801 S**

(45) **Date of Patent:** **** Oct. 30, 2001**

(54) **TIRE TREAD**

D. 417,420 12/1999 Villamizar et al. D12/147
D. 418,456 1/2000 Vinesse D12/146

(75) Inventors: **Keith A. Dumigan**, Akron;
Christopher T. Baker, Peninsula;
James G. Guspodin, Akron; **Elizabeth M. Beutler**, Munroe, all of OH (US)

* cited by examiner

Primary Examiner—Robert M. Spear
(74) *Attorney, Agent, or Firm*—Thomas R. Kingsbury;
Michael Sand; John H. Hornickel

(73) Assignee: **Bridgestone/Firestone Research, Inc.**,
Akron, OH (US)

(57) **CLAIM**

(**) Term: **14 Years**

The ornamental design for a tire tread, as shown and described.

(21) Appl. No.: **29/126,207**

DESCRIPTION

(22) Filed: **Jul. 11, 2000**

(51) **LOC (7) Cl.** **12-15**

(52) **U.S. Cl.** **D12/147**

(58) **Field of Search** D12/134–152;
152/209.1, 209.9, 209.12, 209.22, 209.25

FIG. 1 is a side perspective view of a tire tread showing our new design, it being understood that the tread pattern is repeated throughout the circumference of the tire tread, the opposite side being the same as that shown; FIG. 2 is a front elevational view thereof; FIG. 3 is a side elevational view of the right side thereof, the opposite side being identical thereto; and, FIG. 4 is an enlarged fragmentary front elevational view thereof.

(56) **References Cited**

U.S. PATENT DOCUMENTS

D. 336,069	6/1993	White	D12/147
D. 367,453	2/1996	Consolacion	D12/147
D. 386,725	11/1997	Matsuda et al.	D12/147
D. 388,377	12/1997	Miller et al.	D12/147
D. 392,230	3/1998	Heinen	D12/147
D. 398,891	* 9/1998	McKisson	D12/147
D. 398,892	9/1998	Williams	D12/147
D. 413,286	8/1999	Umstot et al.	D12/147

The dark stippled surface shading represents the recessed portion of the tread grooves, having a depth as best shown in FIG. 2; the broken lines defining the tire sidewall and inner bead and the peripheral boundary between the tire tread and sidewall are for illustrative purposes only and form no part of the claimed design.

1 Claim, 4 Drawing Sheets

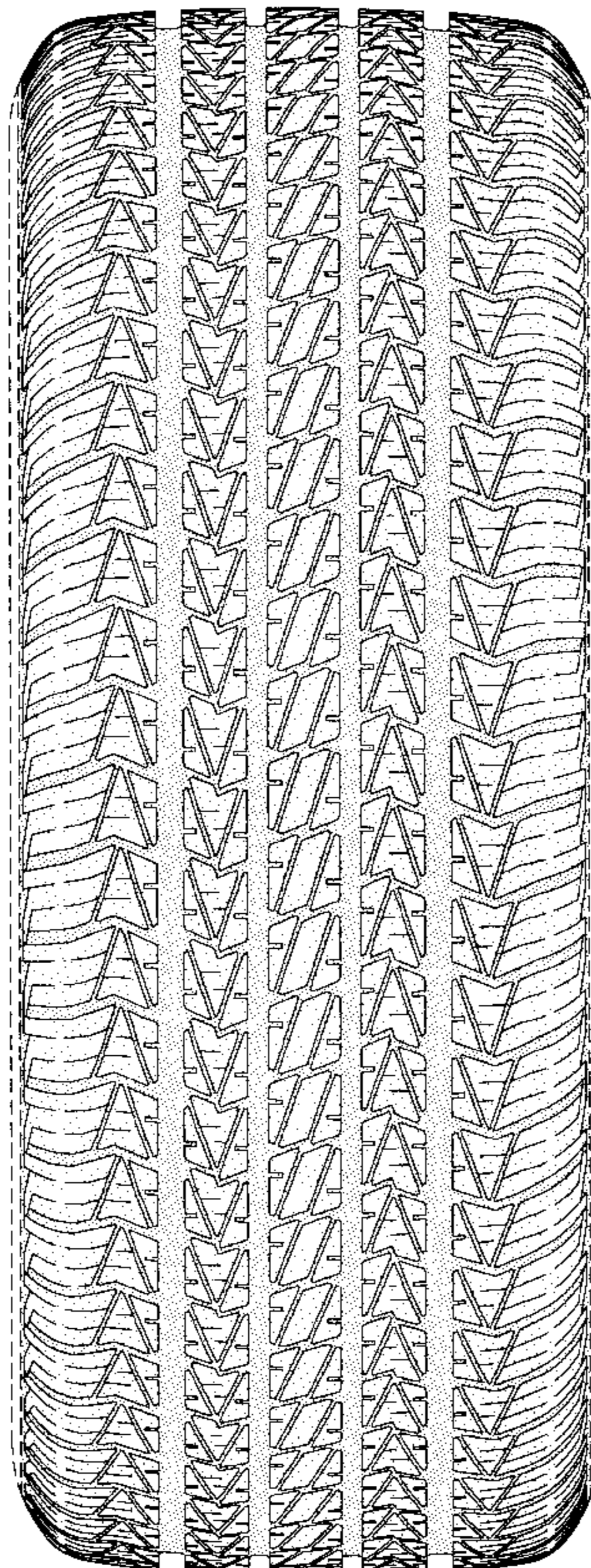

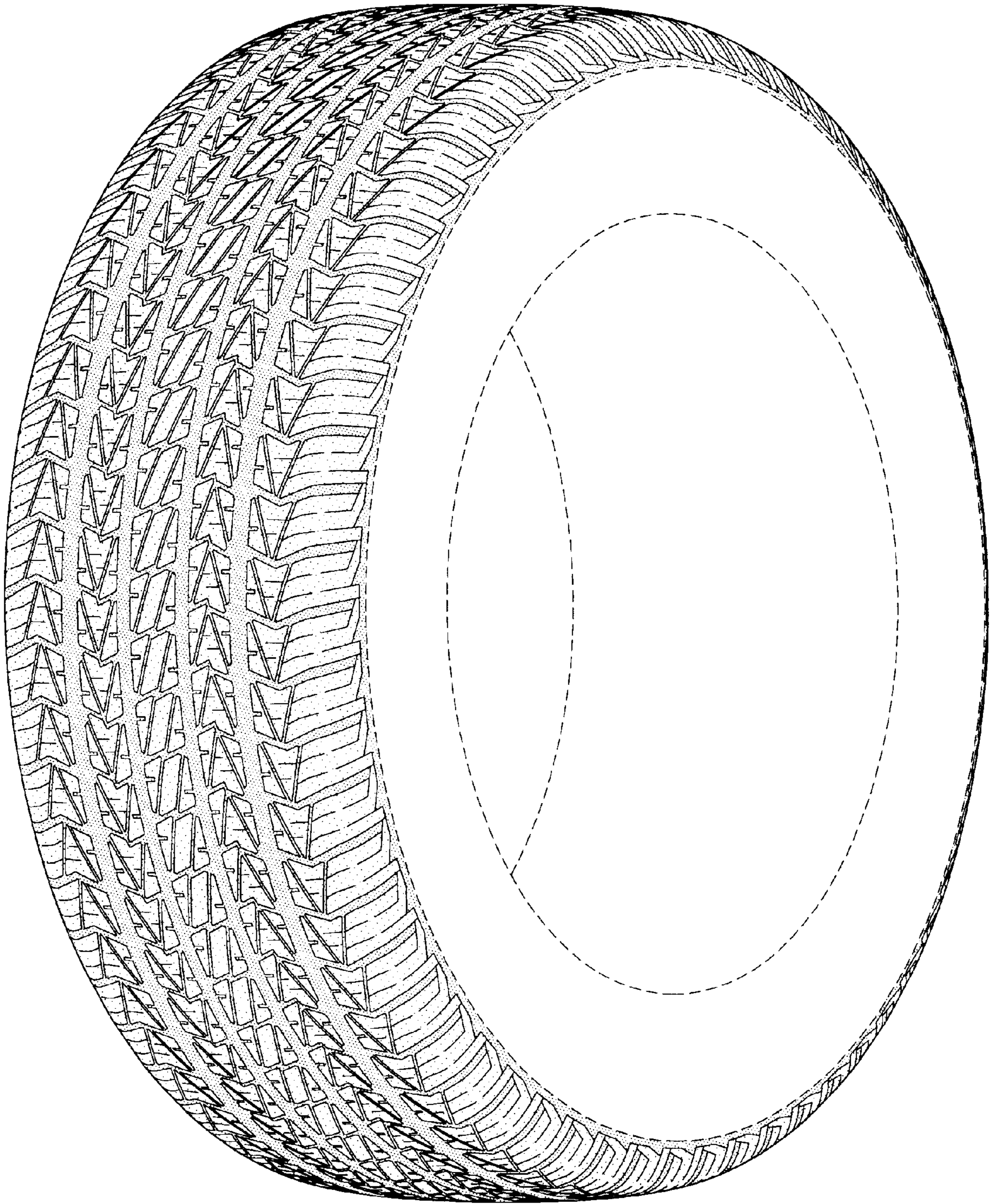

FIG-1

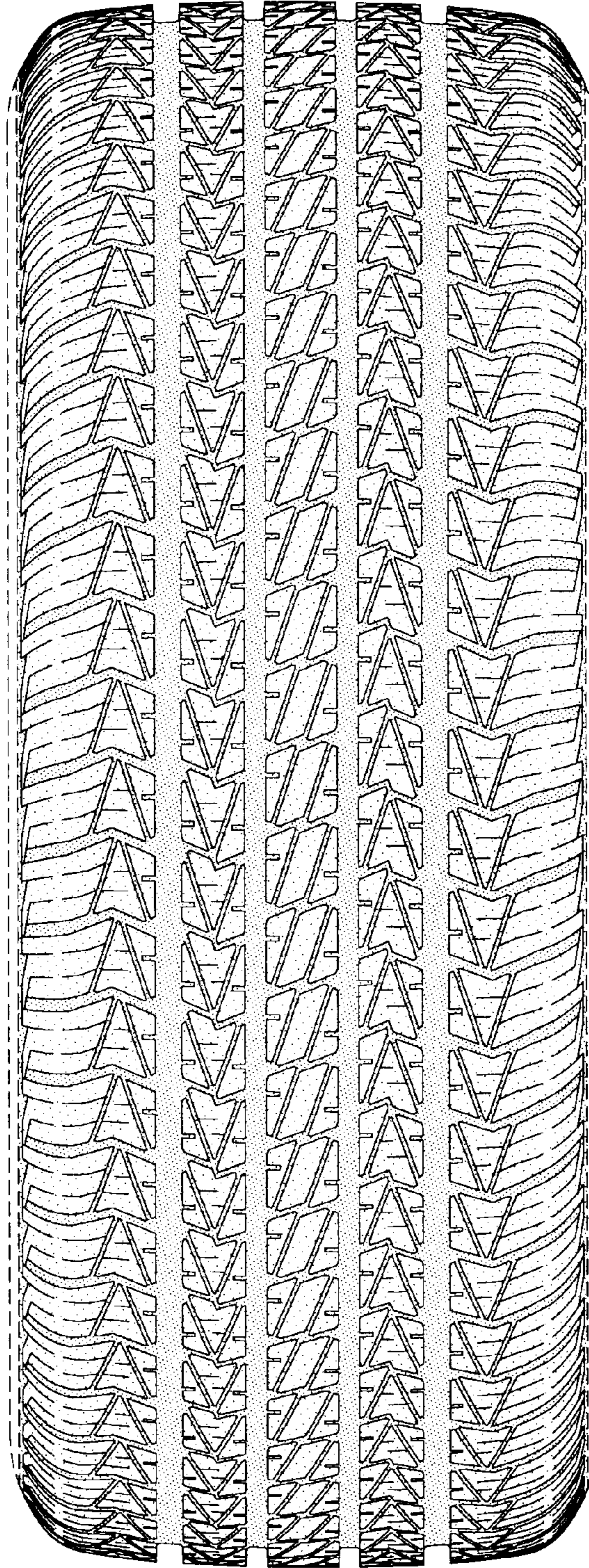

FIG-2

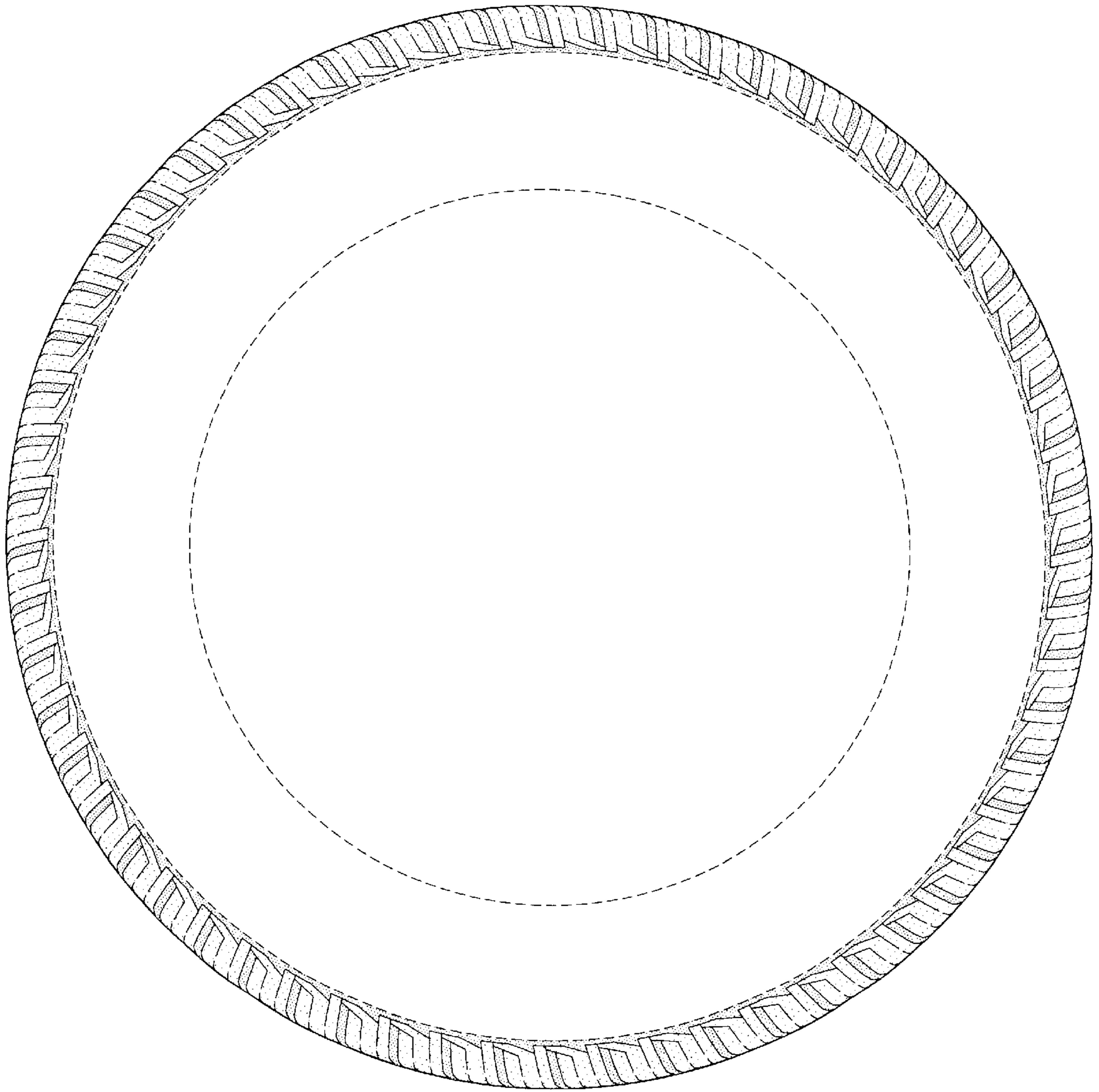

FIG-3

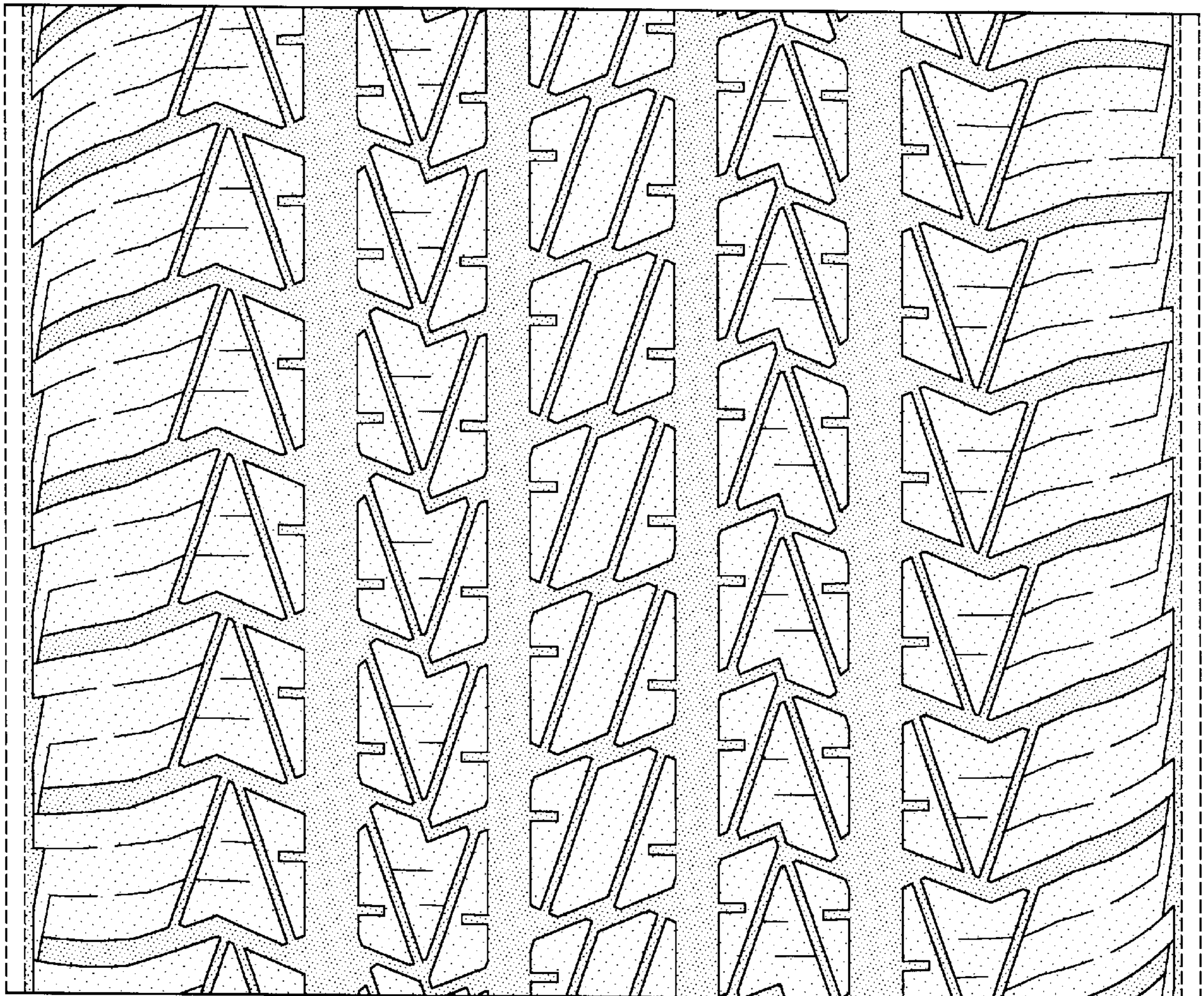

FIG-4