



US00D449800B1

(12) **United States Design Patent** (10) **Patent No.:** **US D449,800 S**
Fierro et al. (45) **Date of Patent:** **** Oct. 30, 2001**

(54) **TIRE TREAD**

OTHER PUBLICATIONS

(75) Inventors: **Anthony John Fierro**, Uniontown;
Matthew Robert Eckels, Akron; **Kevin Christopher Legge**, Uniontown; **David Allen Griffin**; **Jeffrey Leon Severt**, both of Akron; **Jay Kevin Lawrence**, Uniontown, all of OH (US)

NTB Michelin XCX APT Tire, 1999 Tread Design Guide, Jan. 1999; p. 111. 4/5.*
Roadmaster Roughneck AP Tire, 1999 Tread Design Guide, Jan. 1999; p. 114. 3/5.*

* cited by examiner

(73) Assignee: **The Goodyear Tire & Rubber Company**, Akron, OH (US)

Primary Examiner—Robert M. Spear
(74) *Attorney, Agent, or Firm*—David L. King

(**) Term: **14 Years**

(57) **CLAIM**

The ornamental Design for a tire tread, as shown and described.

(21) Appl. No.: **29/121,051**

DESCRIPTION

(22) Filed: **Mar. 30, 2000**

(51) **LOC (7) Cl.** **12-15**

FIG. 1 is a perspective view of a tire tread showing our new design, it being understood that the pattern repeats uniformly throughout the circumference of the tread;

(52) **U.S. Cl.** **D12/147**

FIG. 2 is a front elevational view thereof;
FIG. 3 is a side elevational view thereof, the opposite side elevational view being identical thereto; and,
FIG. 4 is an enlarged fragmentary perspective view.

(58) **Field of Search** D12/134-152;
152/209.1, 209.9, 209.12, 209.22, 209.25

In the drawings, the broken lines defining the inner bead of the sidewall and the peripheral boundary between the tire tread and the sidewall are for illustrative purposes only and form no part of the claimed design.

(56) **References Cited**

U.S. PATENT DOCUMENTS

D. 278,222	*	4/1985	Kojima et al.	D12/147
D. 350,102	*	8/1994	Evraert et al.	D12/147
D. 351,369	*	10/1994	Hitzky et al.	D12/147
D. 418,784	*	1/2000	Kawai	D12/147
5,361,816	*	11/1994	Hitzky	152/209.22

1 Claim, 4 Drawing Sheets

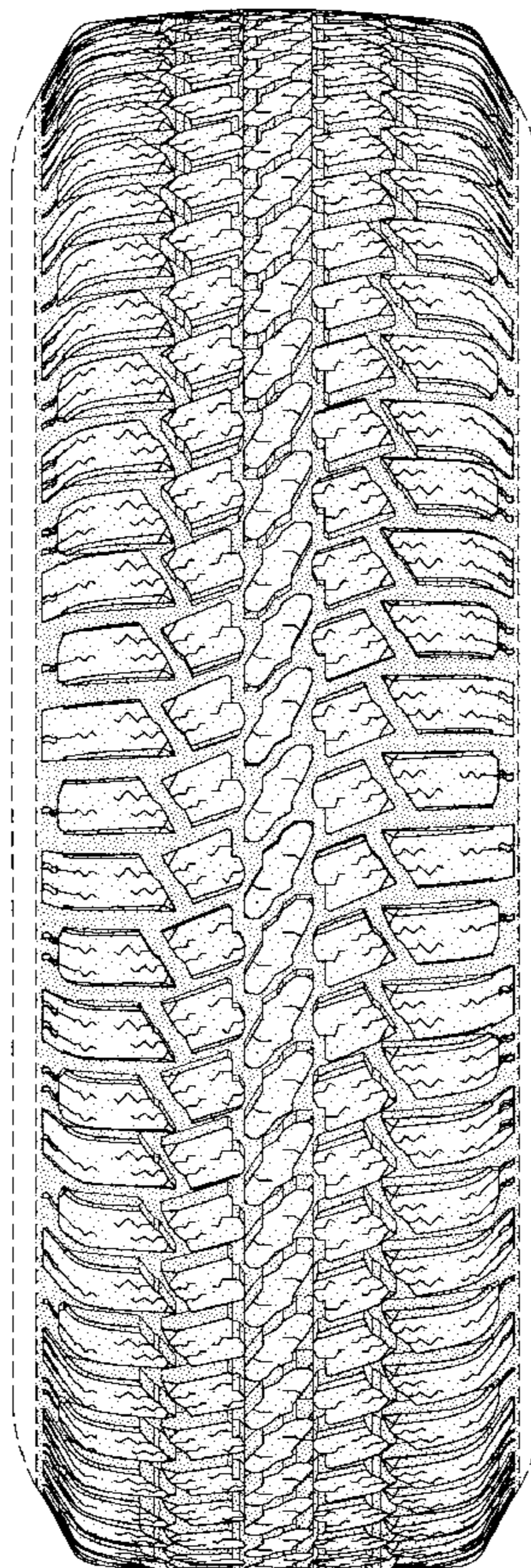

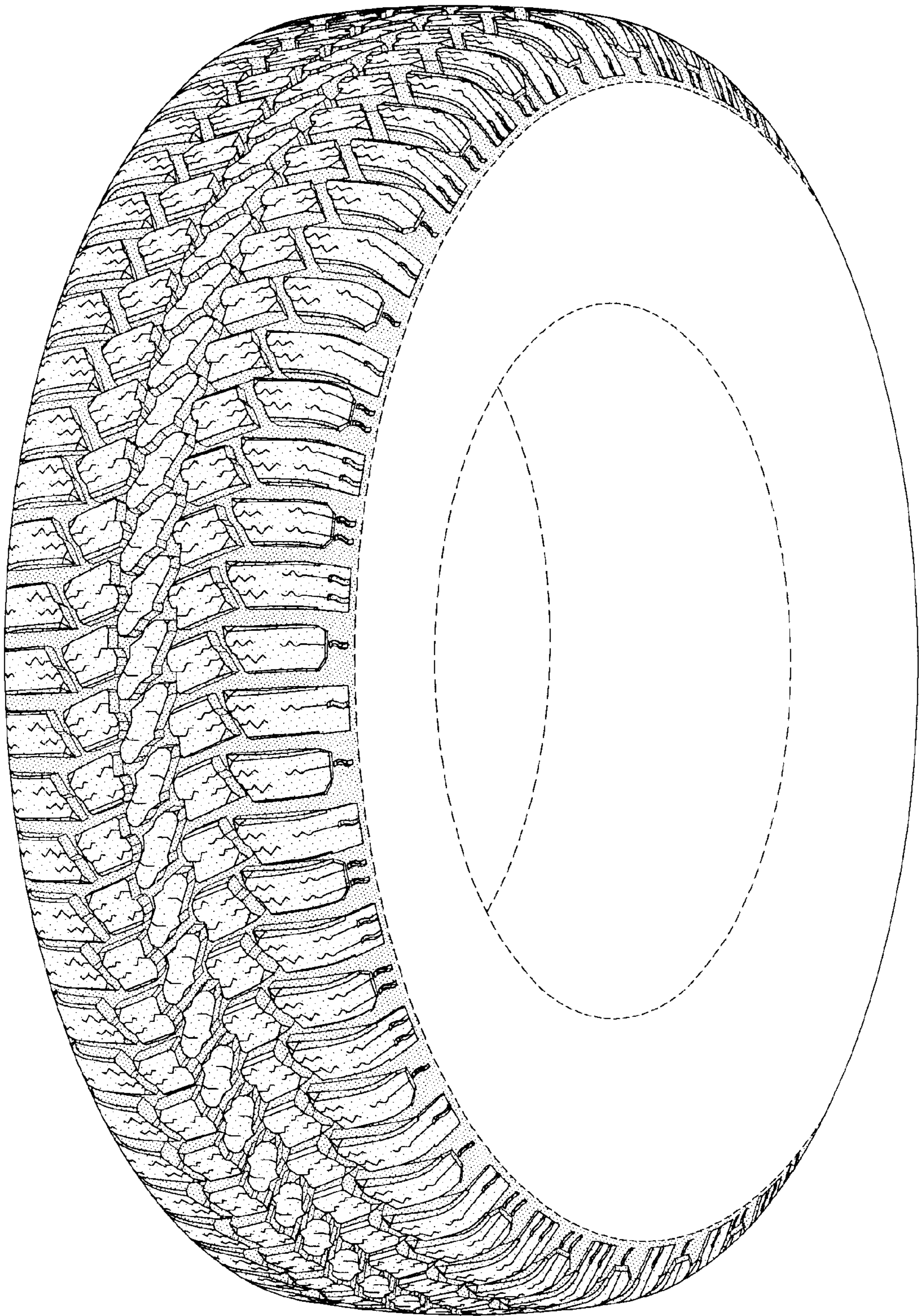

FIG-1

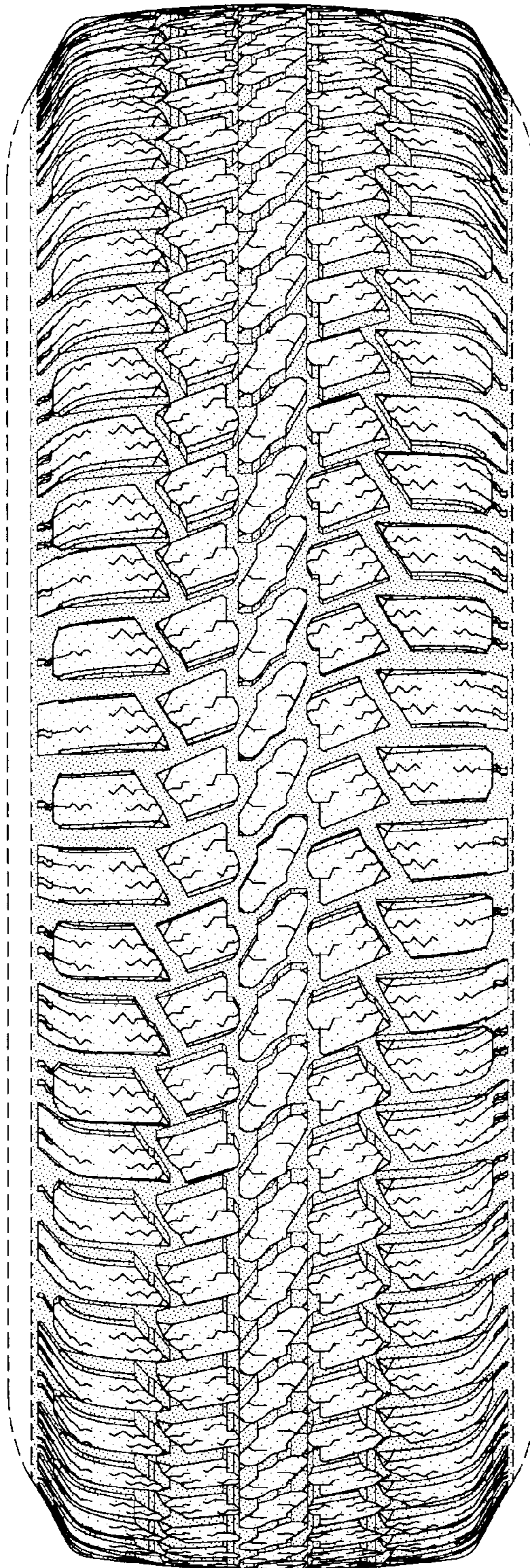

FIG-2

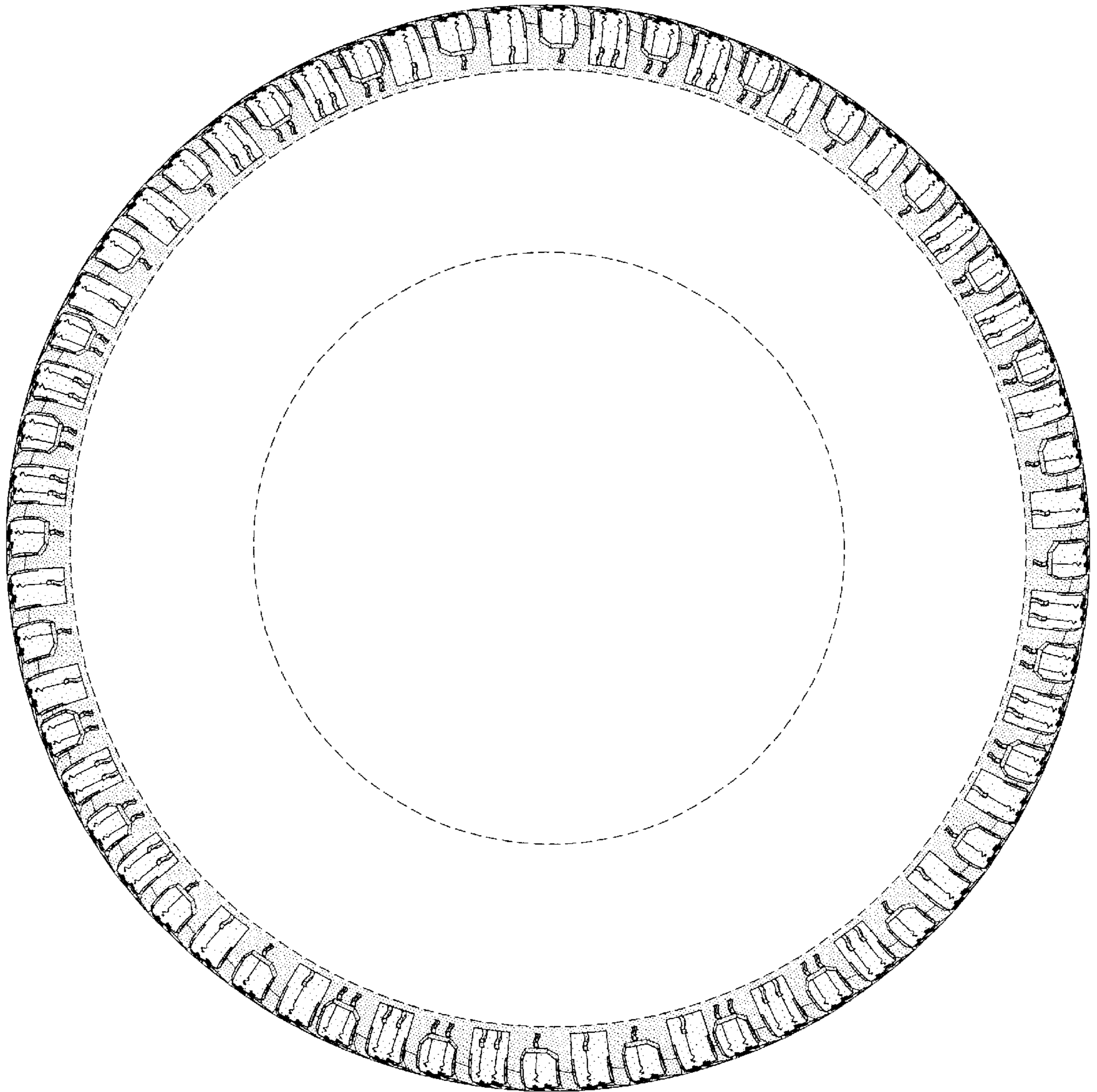

FIG-3

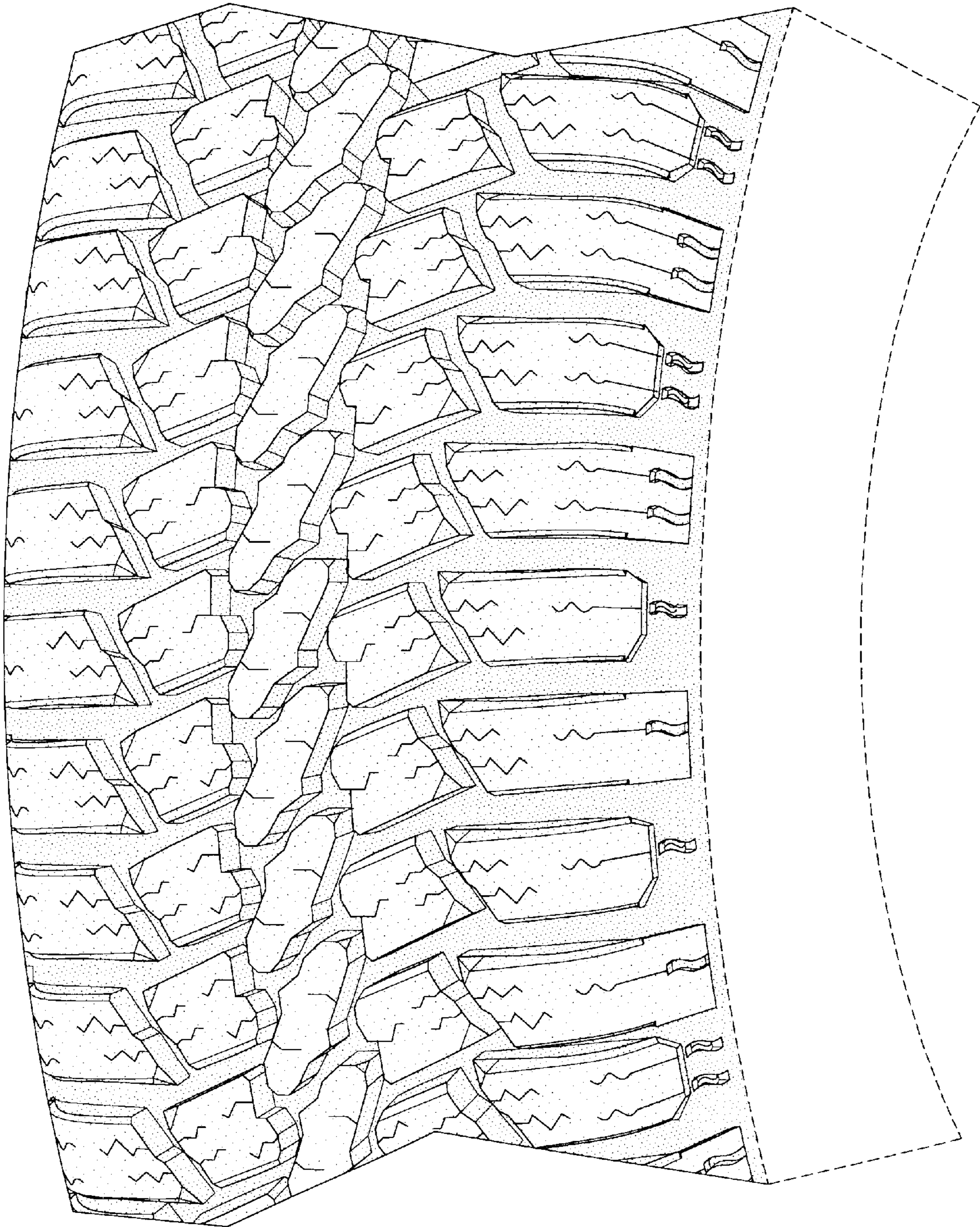

FIG-4