



US00D449718B1

(12) **United States Design Patent**
Friberg

(10) **Patent No.:** **US D449,718 S**

(45) **Date of Patent:** **** Oct. 23, 2001**

(54) **DOG BASKET**

(76) Inventor: **Beata Friberg**, Larmgatan 14, SE-392
42 Kalmar (SE)

(**) Term: **14 Years**

(21) Appl. No.: **29/127,507**

(22) Filed: **Aug. 8, 2000**

(30) **Foreign Application Priority Data**

Feb. 8, 2000 (SE) 00-0244

(51) **LOC (7) Cl.** **30-06**

(52) **U.S. Cl.** **D30/118**

(58) **Field of Search** D30/118, 108,
D30/161; 119/28.5, 161-170, 496, 482,
484, 706, 498, 497; D6/388, 506, 598;
5/907

(56) **References Cited**

U.S. PATENT DOCUMENTS

- D. 93,780 * 11/1934 MacKay D6/598
- D. 172,960 * 9/1954 Frazin D30/118
- D. 216,666 * 3/1970 Thomas D6/388

- D. 340,322 * 10/1993 Merrit D30/116
- D. 348,169 * 6/1994 Keller D6/598
- D. 355,999 * 3/1995 Townsend D30/118
- D. 368,335 * 3/1996 John D10/118
- D. 407,862 * 4/1999 Gasiorek D30/118
- D. 411,068 * 6/1999 Bear D6/598
- D. 416,446 * 11/1999 Ning D30/118
- D. 426,414 * 6/2000 Reithmeier D6/598
- D. 432,739 * 10/2000 Aloisi D30/118
- D. 435,704 * 12/2000 Friberg D30/118
- 5,765,502 * 6/1998 Haugh 119/28.5

* cited by examiner

Primary Examiner—Cathy Anne MacCormac

(74) *Attorney, Agent, or Firm*—Young & Thompson

(57) **CLAIM**

The ornamental design for a dog basket, as shown.

DESCRIPTION

FIG. 1 is a top and front perspective view of a dog basket, showing my new design;

FIG. 2 is a rear elevational view thereof;

FIG. 3 is a left side elevational view thereof; and,

FIG. 4 is a right side perspective view thereof.

1 Claim, 2 Drawing Sheets

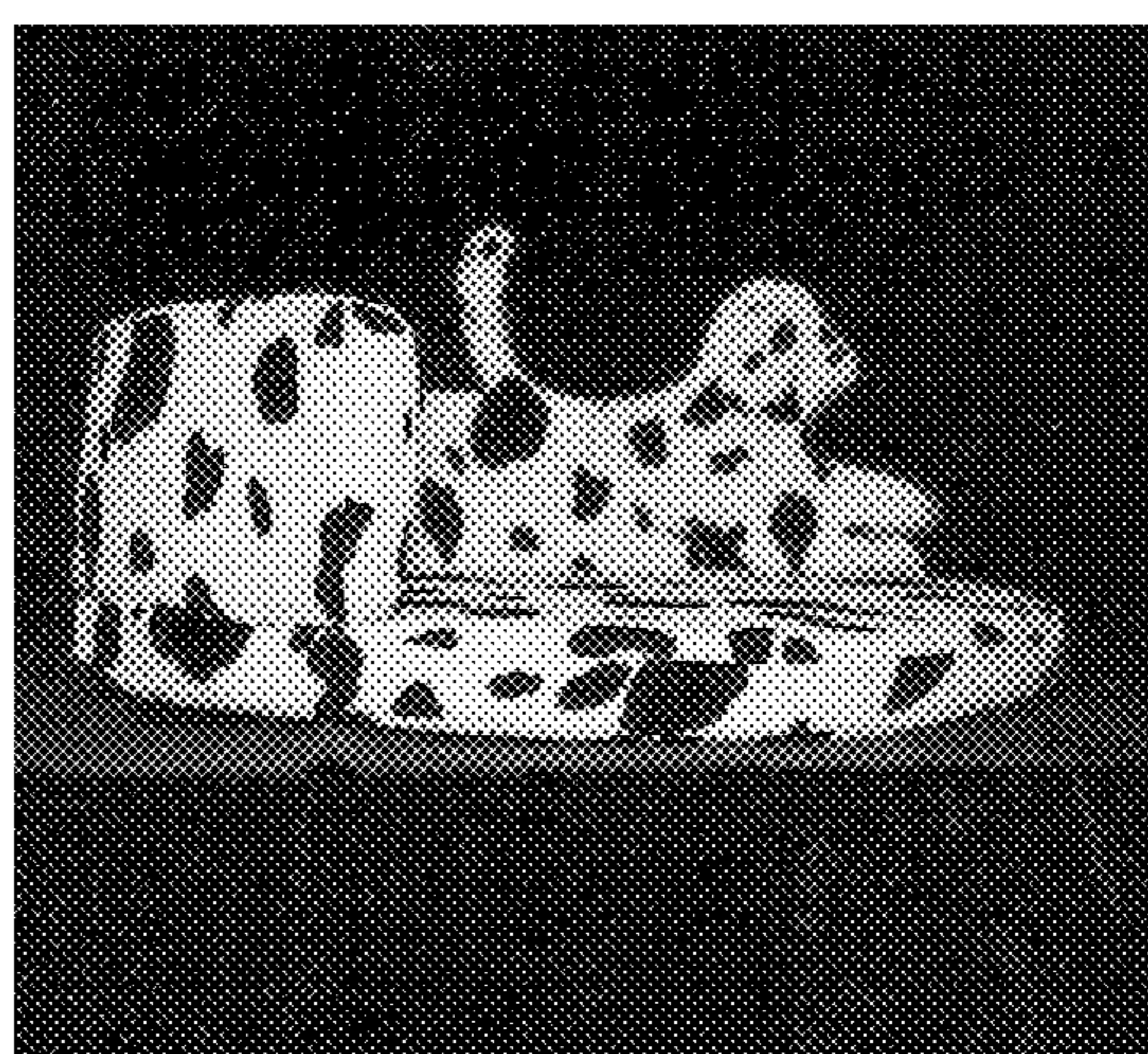
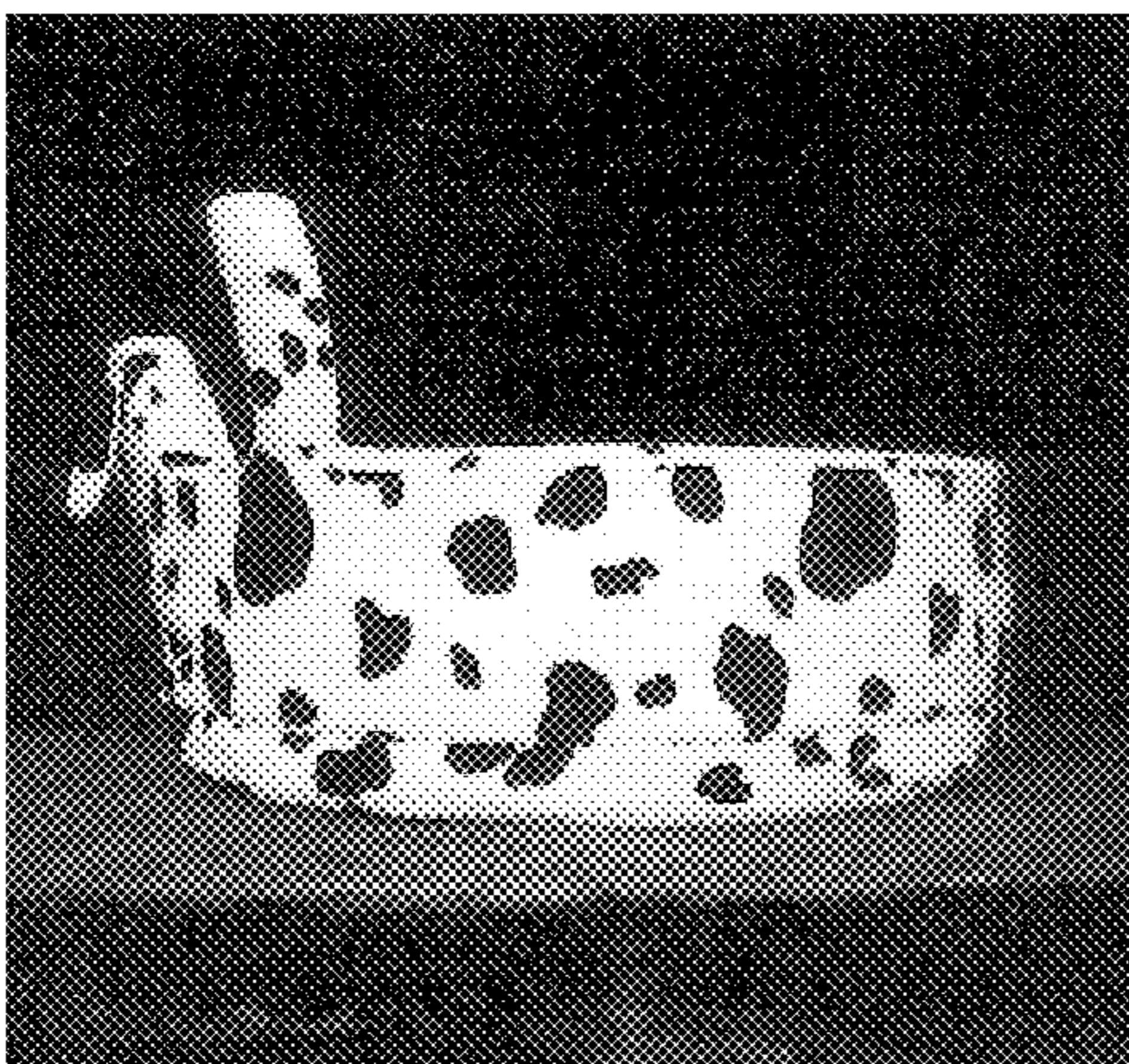
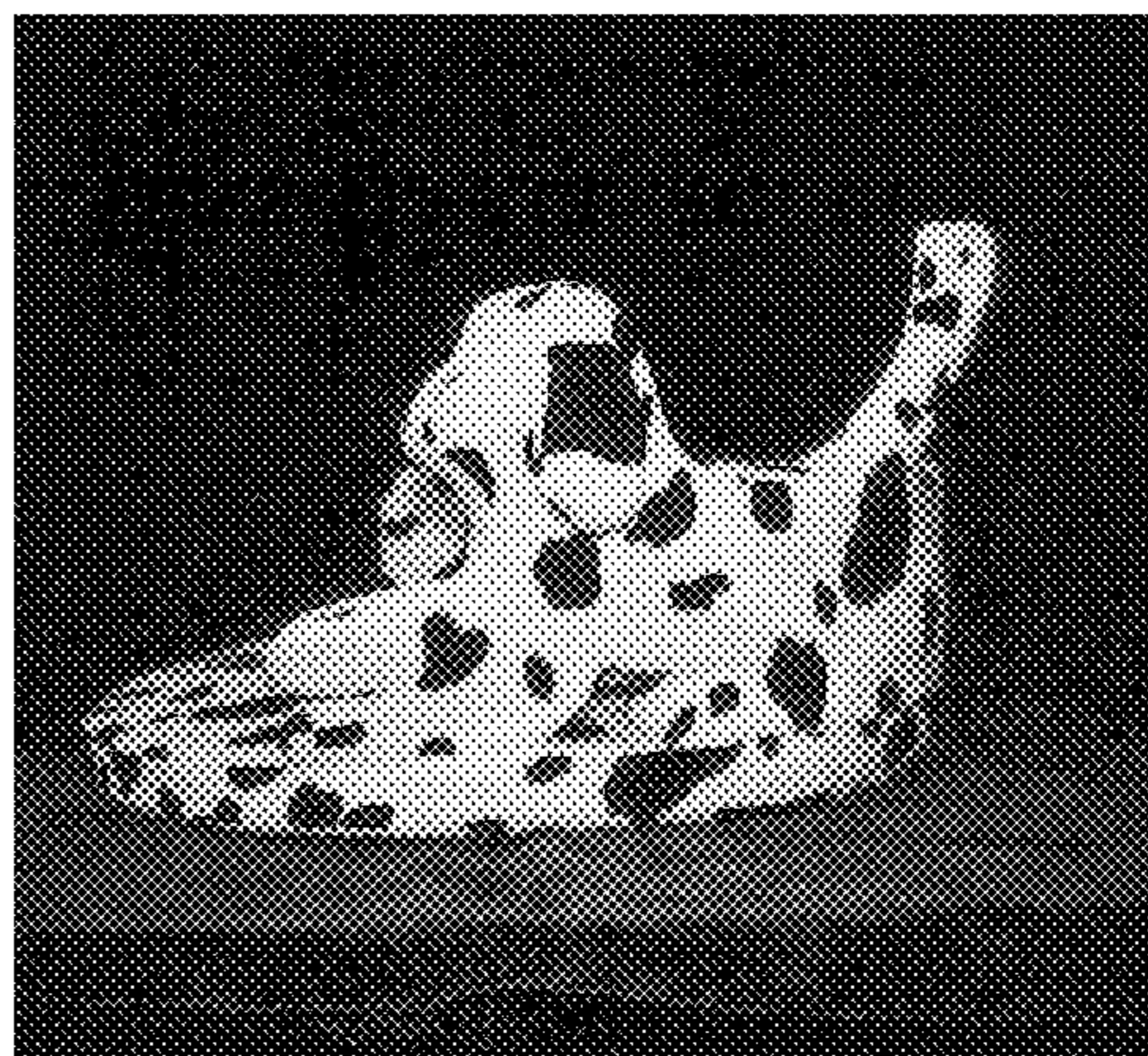
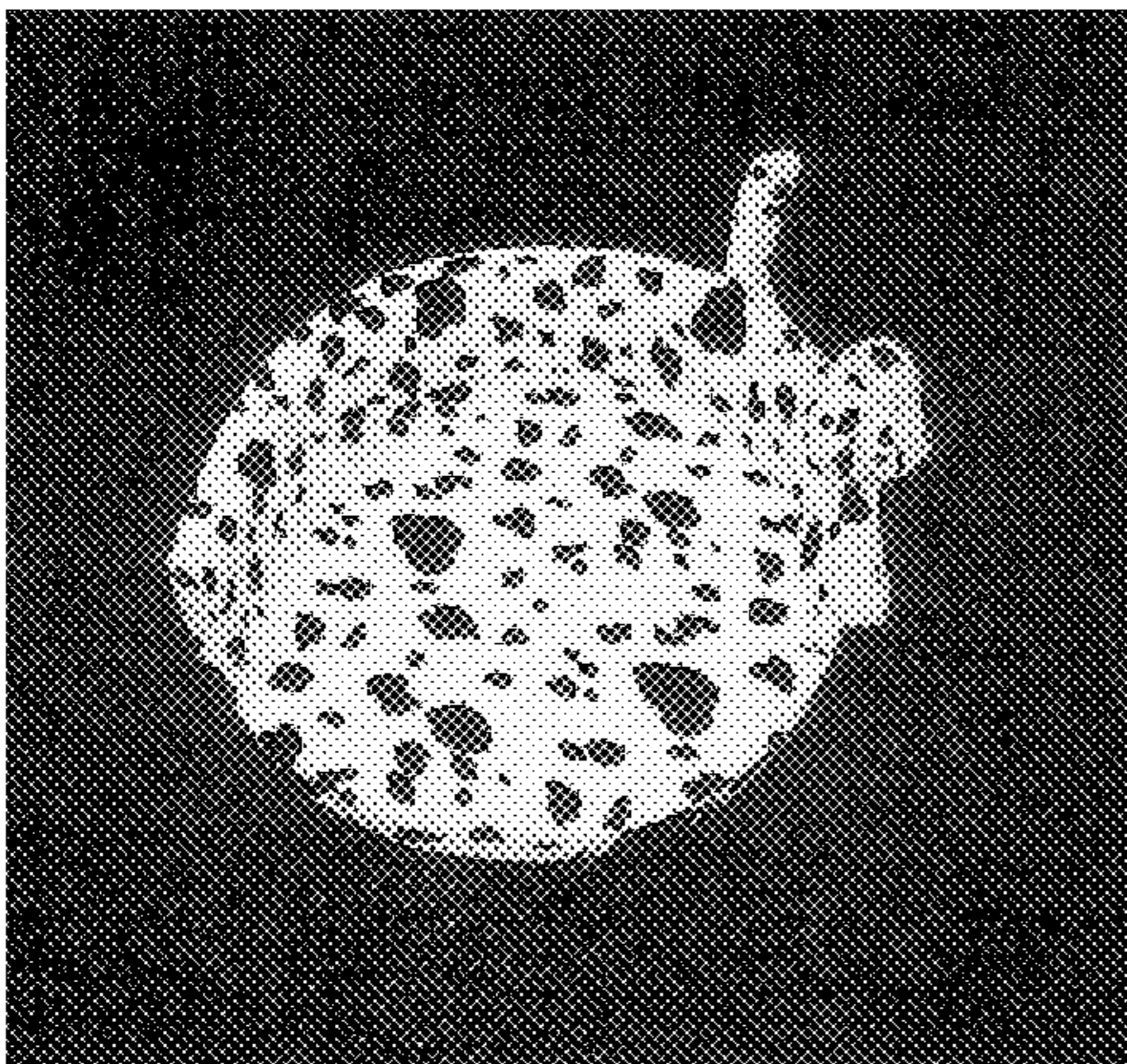

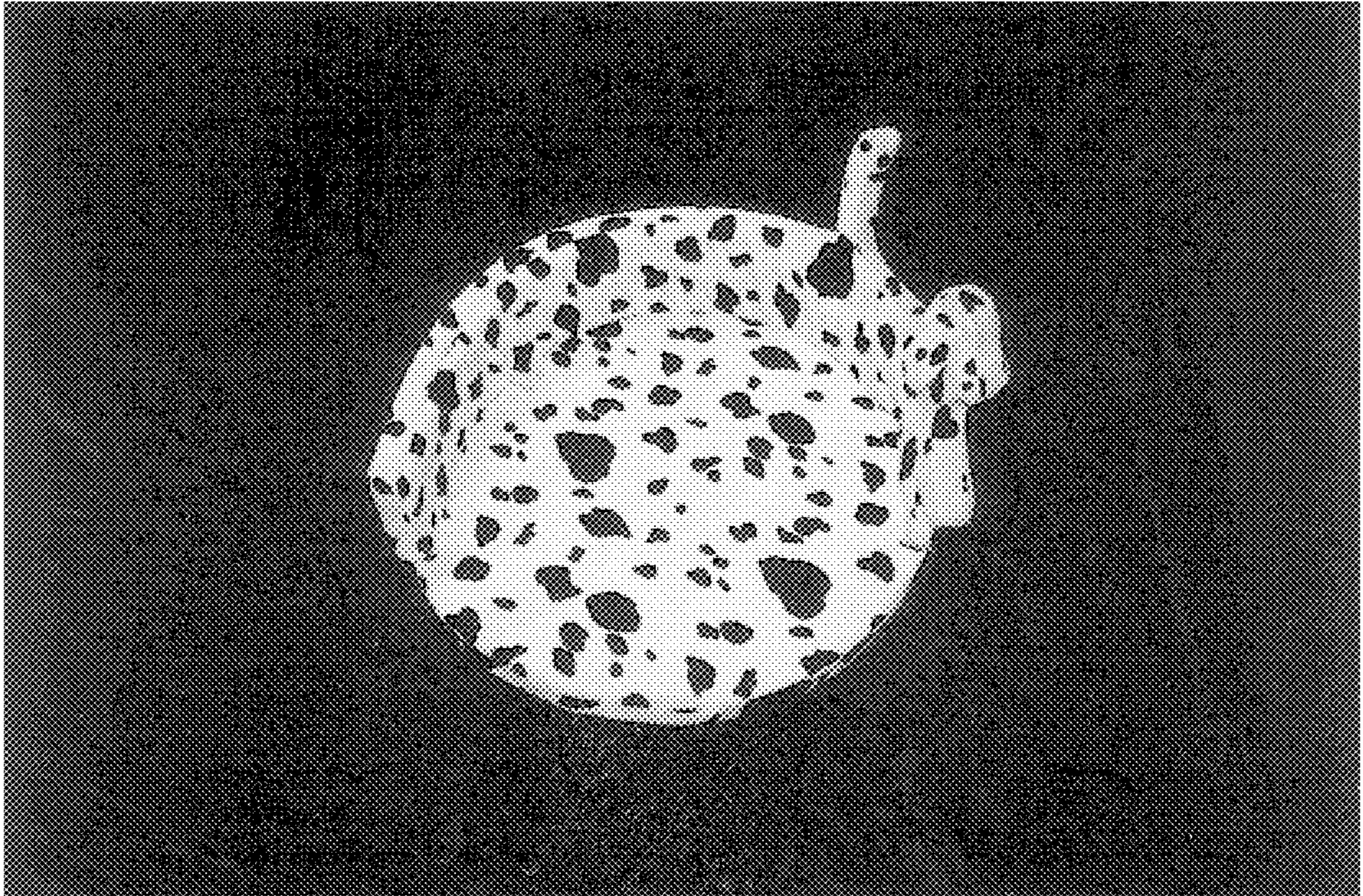

FIG. 1

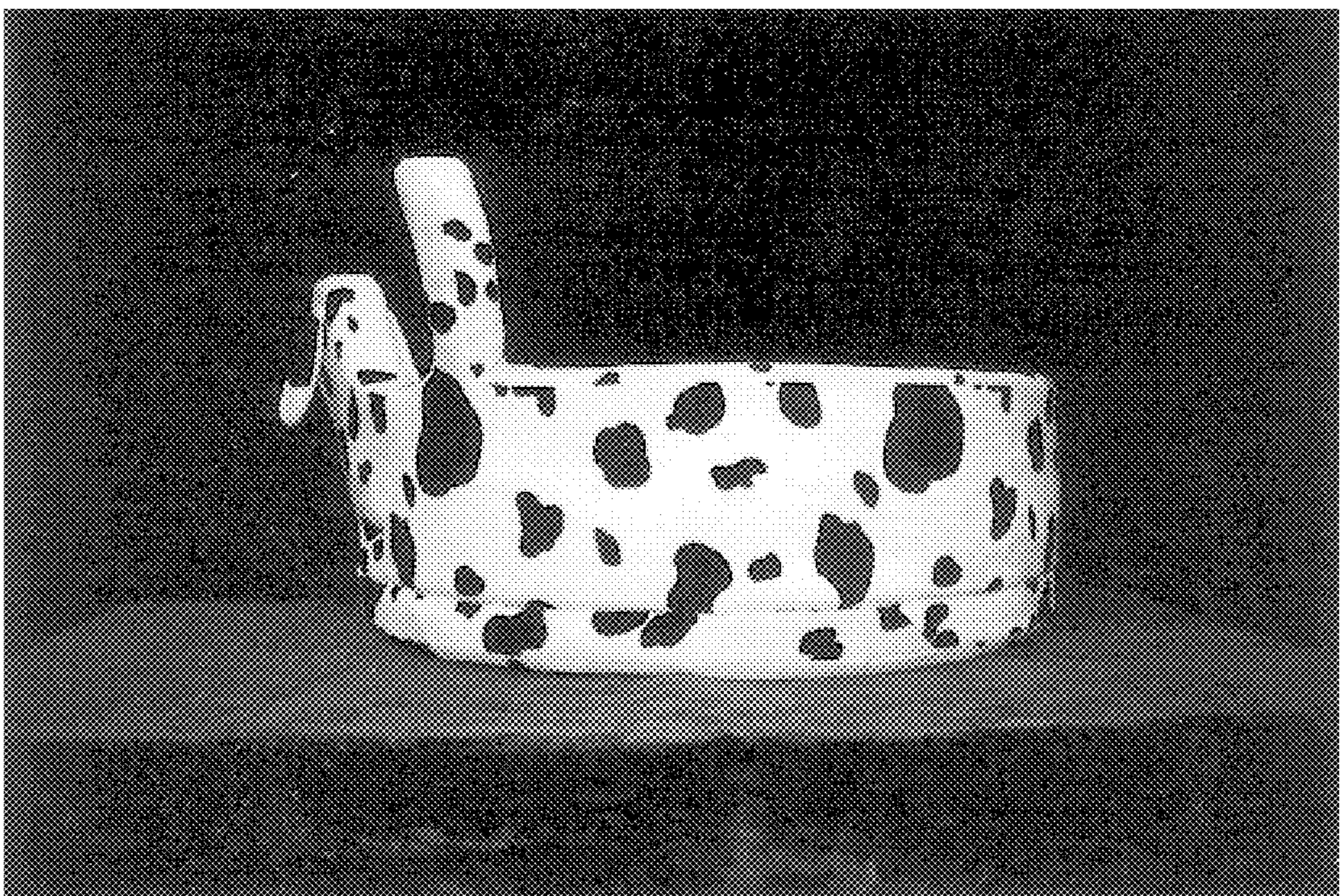

FIG. 2



FIG. 3

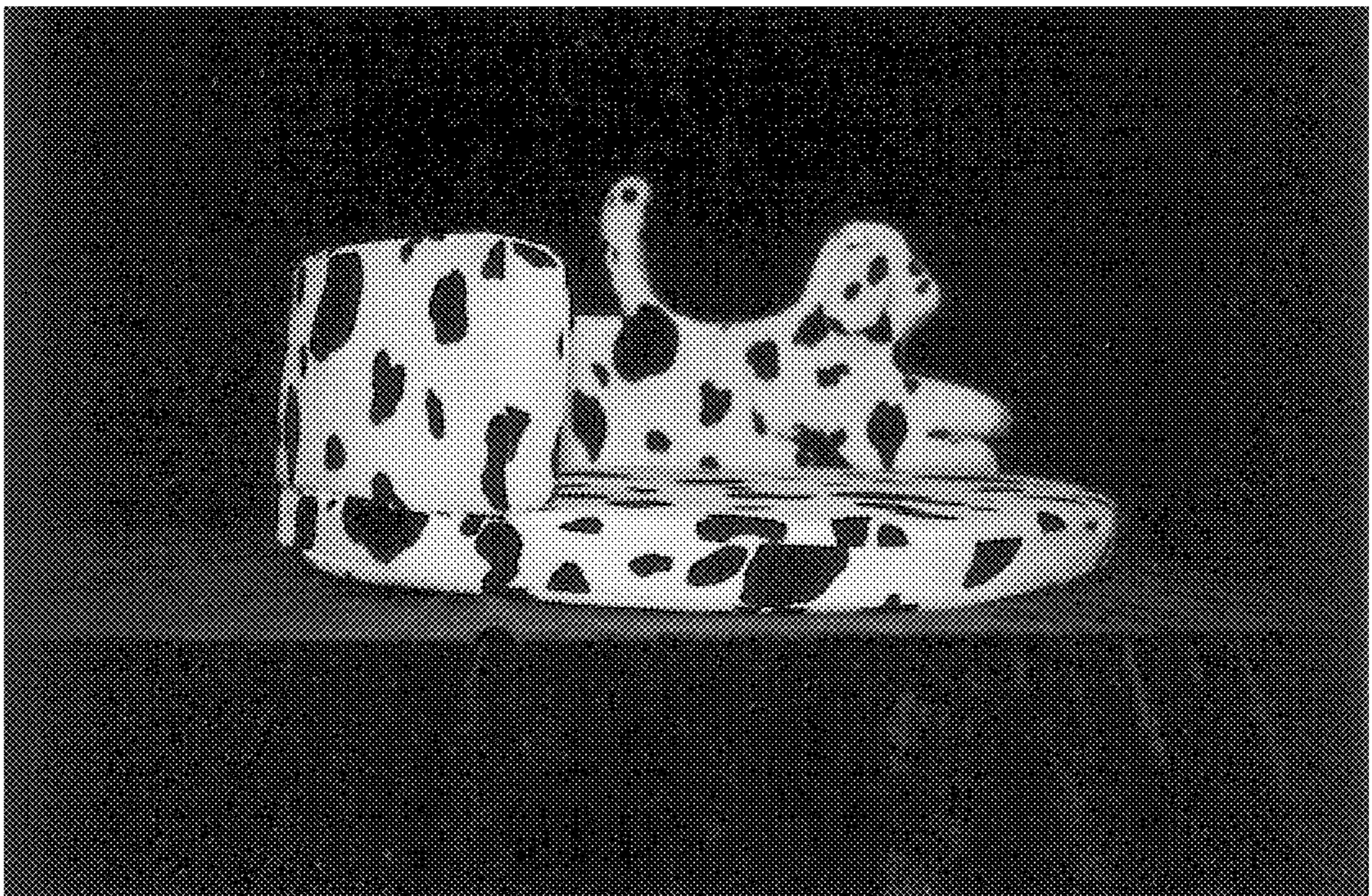

FIG. 4