



US00D449653B1

(12) **United States Design Patent**  
**Curry**

(10) **Patent No.:** **US D449,653 S**

(45) **Date of Patent:** **\*\* Oct. 23, 2001**

(54) **SPORTS THEME AMUSEMENT PATCH**

(76) **Inventor:** **Ronald Curry**, 1252 Surf Ave., Pacific Grove, CA (US) 93950

(\*\*) **Term:** **14 Years**

(21) **Appl. No.:** **29/137,463**

(22) **Filed:** **Feb. 19, 2001**

(51) **LOC (7) Cl.** ..... **19-08**

(52) **U.S. Cl.** ..... **D20/11**

(58) **Field of Search** ..... D20/10, 11, 22-28;  
40/638, 674; 283/71, 83; 428/124

(56) **References Cited**

**U.S. PATENT DOCUMENTS**

D. 308,988	*	7/1990	Green	.....	D20/11
D. 325,747	*	4/1992	Green	.....	D20/11
D. 399,259	*	10/1998	Cohen	.....	D20/11
D. 411,252	*	6/1999	Mittelstrass	.....	D20/11

\* cited by examiner

*Primary Examiner*—Marcus A. Jackson

(74) *Attorney, Agent, or Firm*—Henderson & Sturm LLP

(57) **CLAIM**

The ornamental design for a sports theme amusement patch, as shown and described.

**DESCRIPTION**

FIG. 1 is a perspective view of a representative version of the sports theme amusement patch showing my new design;

FIG. 2 is a front plan view of the bowling version thereof;

FIG. 3 is a rear plan view thereof;

FIG. 4 is a side plan view thereof.;

FIG. 5 is a front plan view of the baseball version thereof;

FIG. 6 is a front plan view of the soccer version thereof;

FIG. 7 is a front plan view of the golf version thereof;

FIG. 8 is a front plan view of the football version thereof;

FIG. 9 is a front plan view of the croquet version thereof;

FIG. 10 is a front plan view of the rugby version thereof;

FIG. 11 is a front plan view of the racquetball version thereof;

FIG. 12 is a front plan view of the hockey version thereof;

FIG. 13 is a front plan view of the volleyball version thereof;

FIG. 14 is a front plan view of the tennis version thereof;

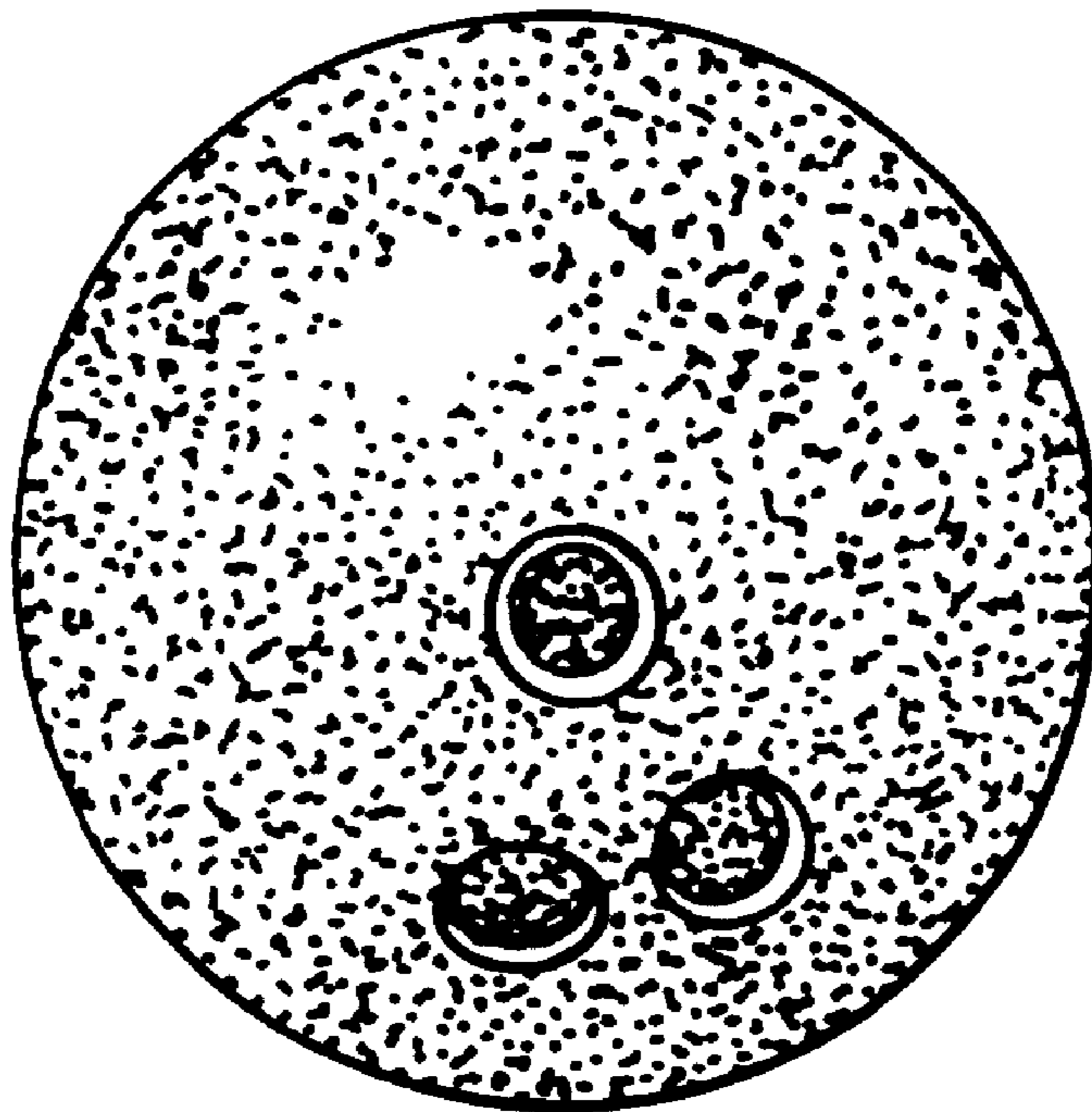
FIG. 15 is a front plan view of the cricket version thereof;

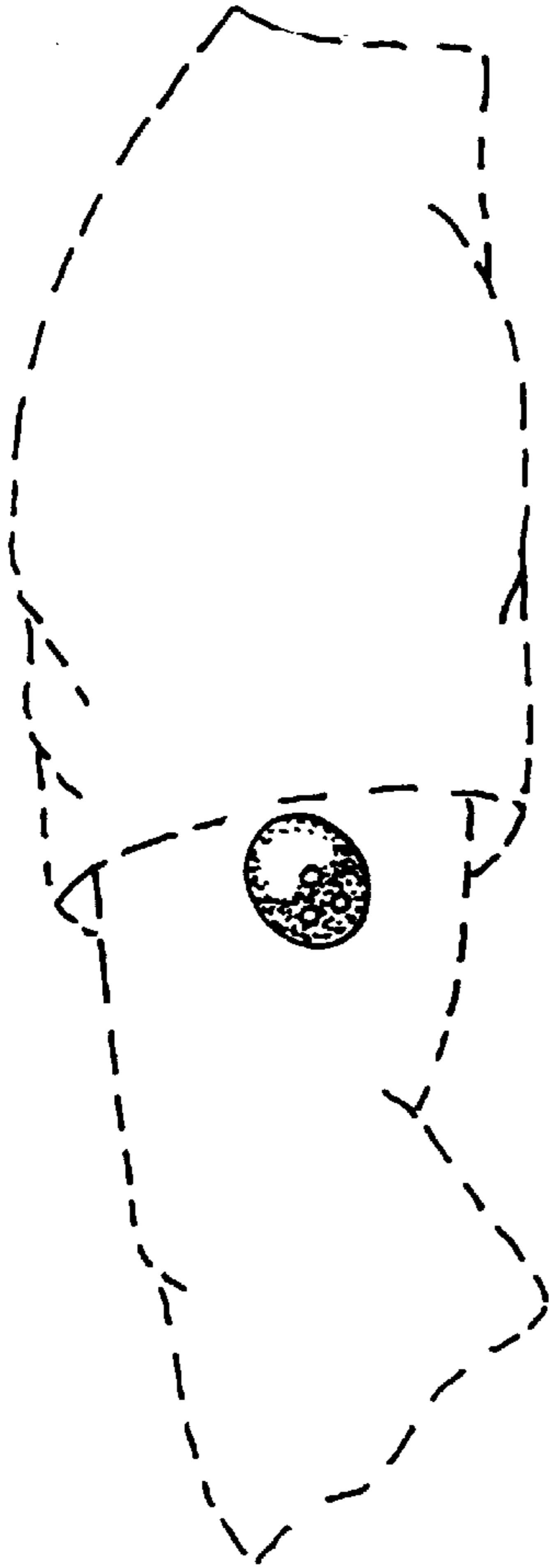
FIG. 16 is a front plan view of the basketball version thereof; and,

FIG. 17 is a front plan view of the softball version thereof.

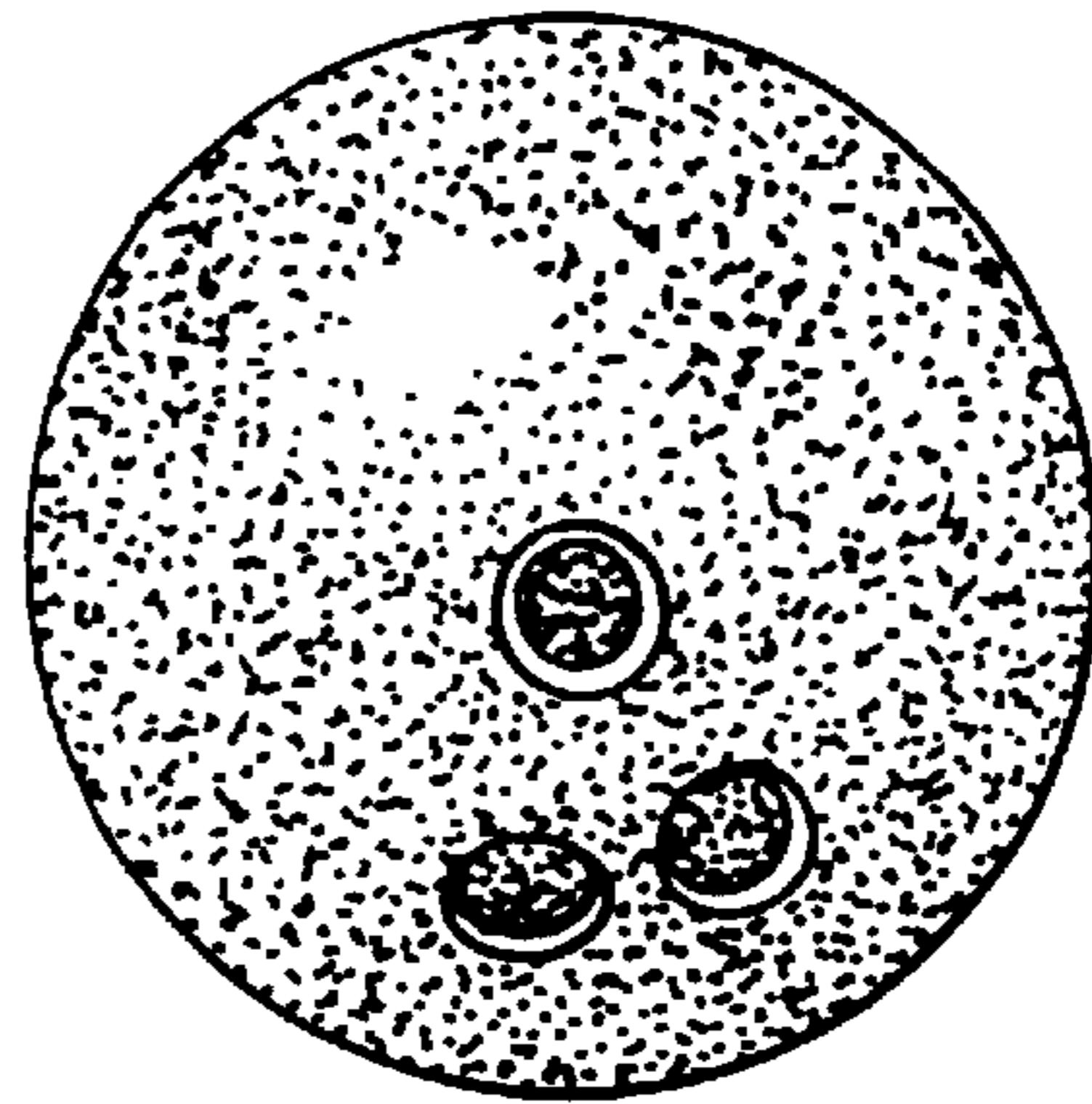
The broken lines which appears in FIG. 1 is show for illustrative purposes only and forms no part of the claimed design and the remaining embodiments coincides with FIGS. 2,3 and 4 in the drawing disclosure.

**1 Claim, 3 Drawing Sheets**

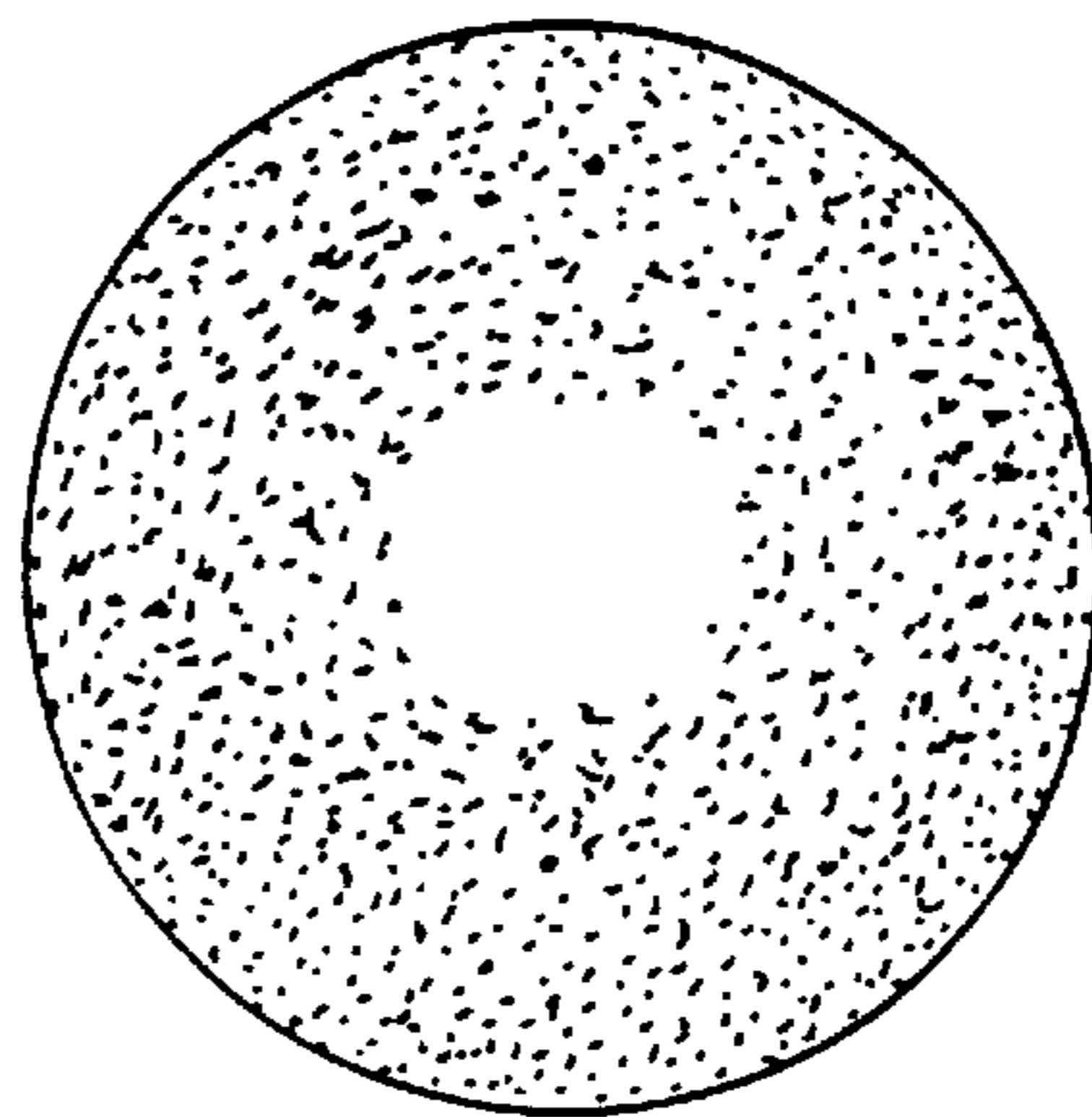




*Fig. 1*



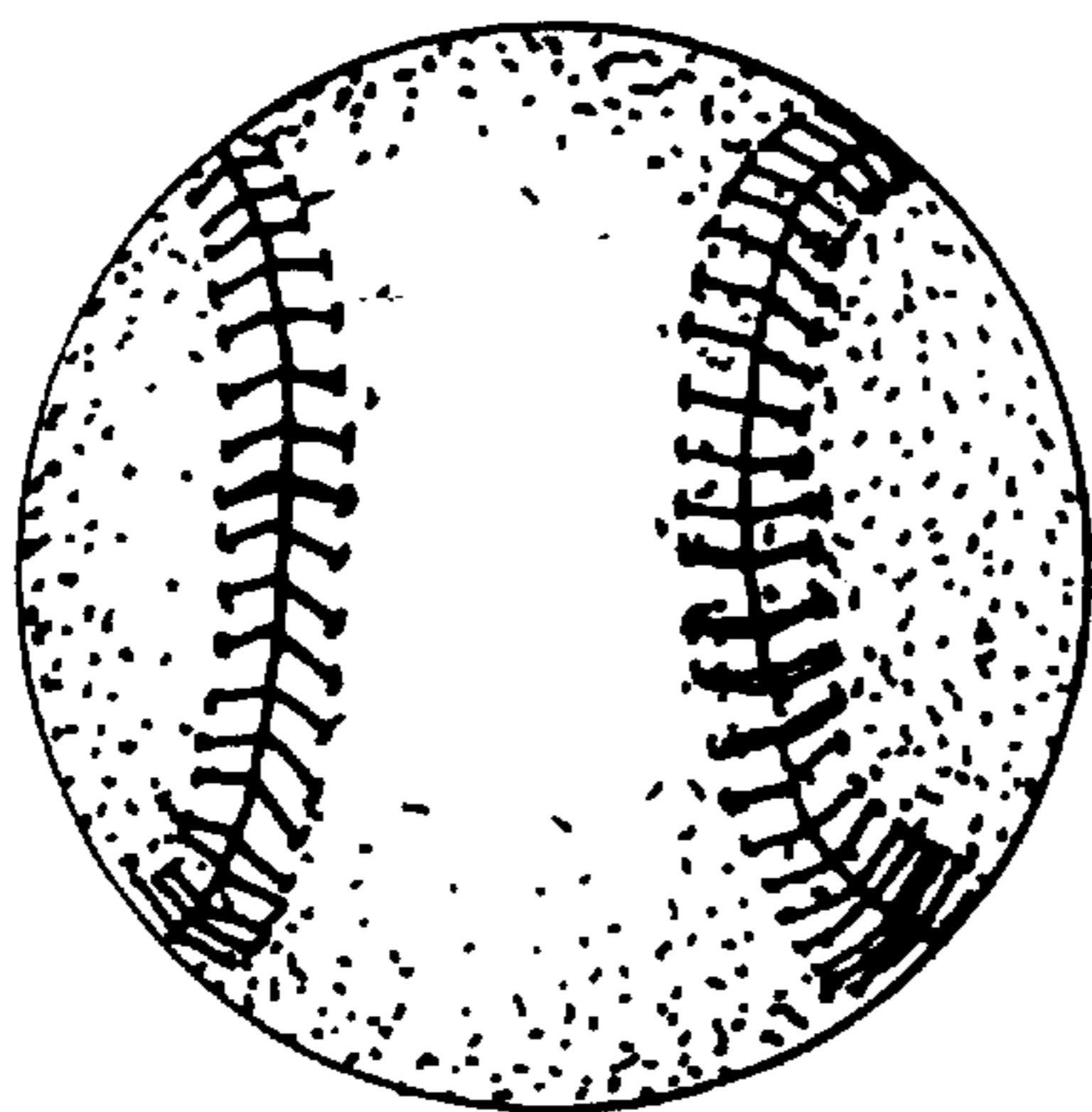
*Fig. 2*



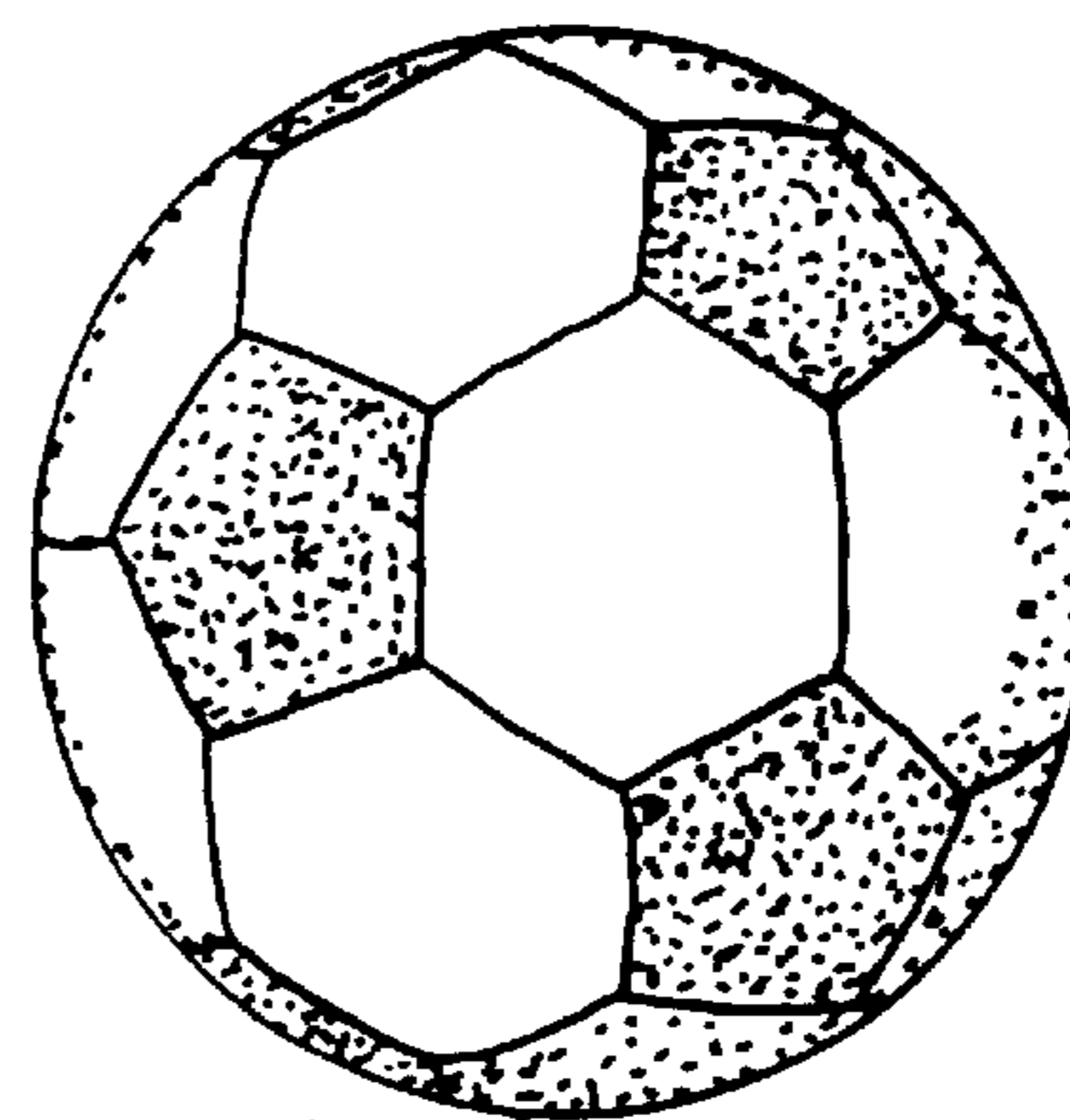
*Fig. 3*



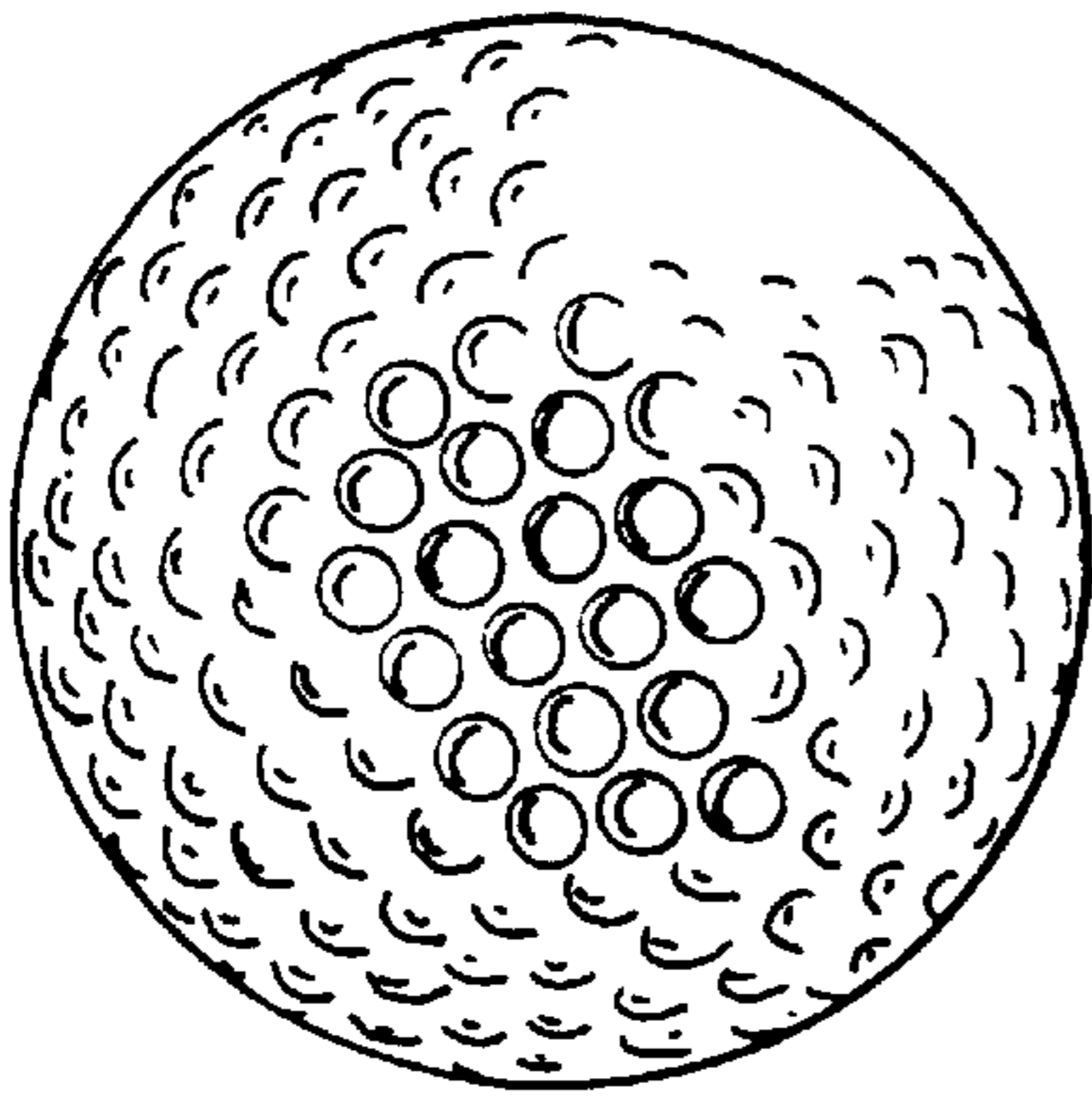
*Fig. 4*



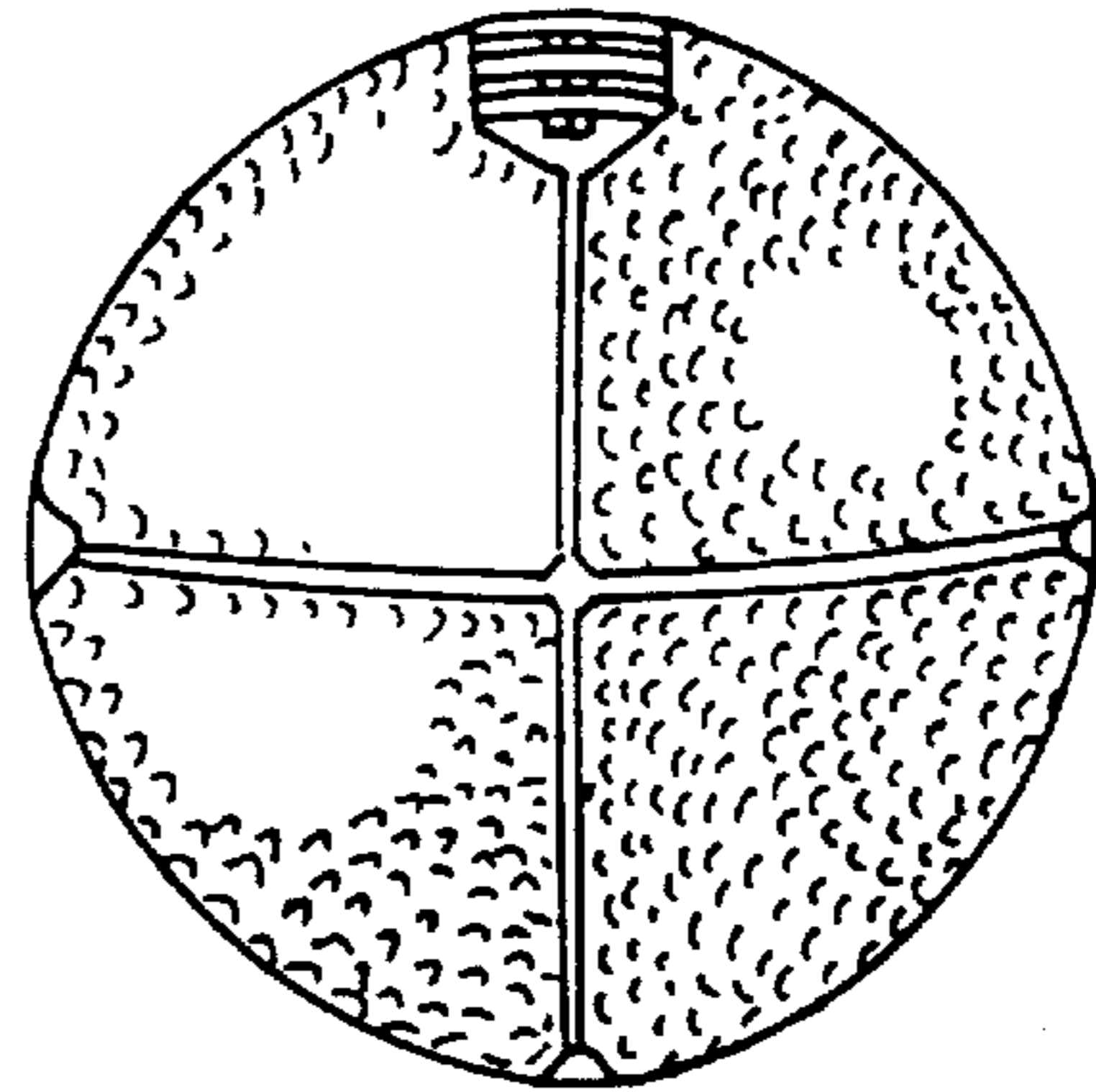
*Fig. 5*



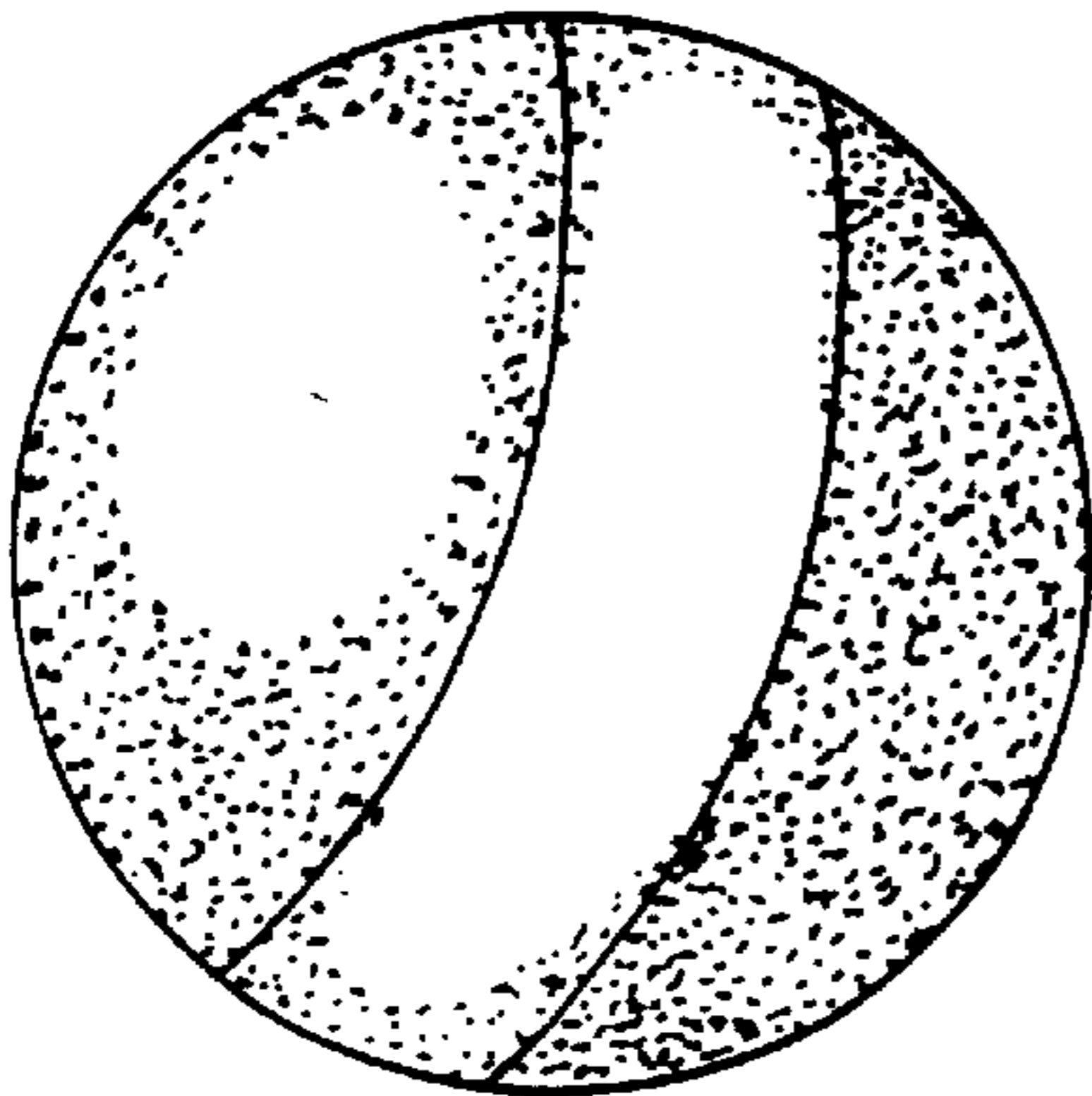
*Fig. 6*



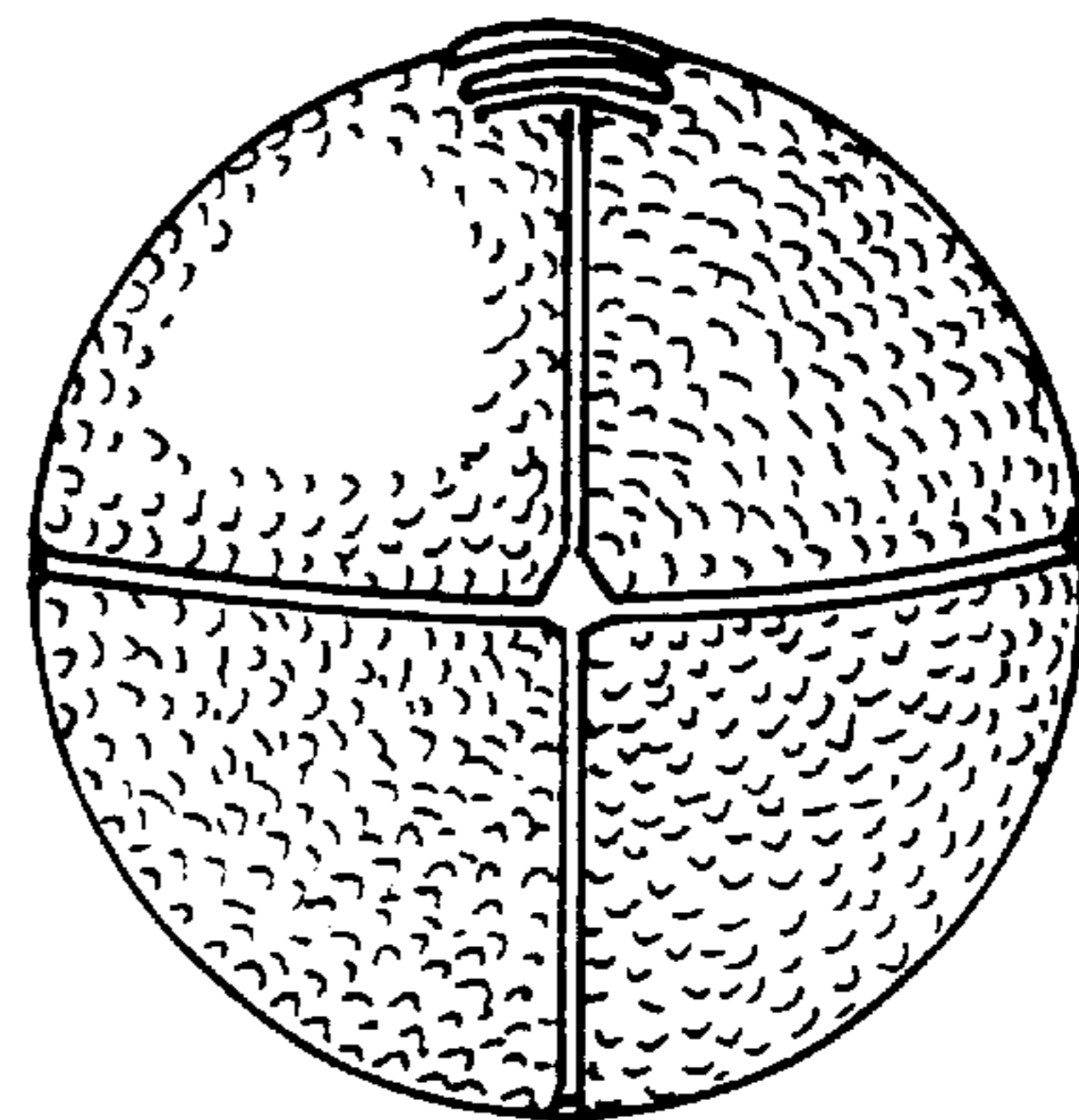
*Fig. 7*



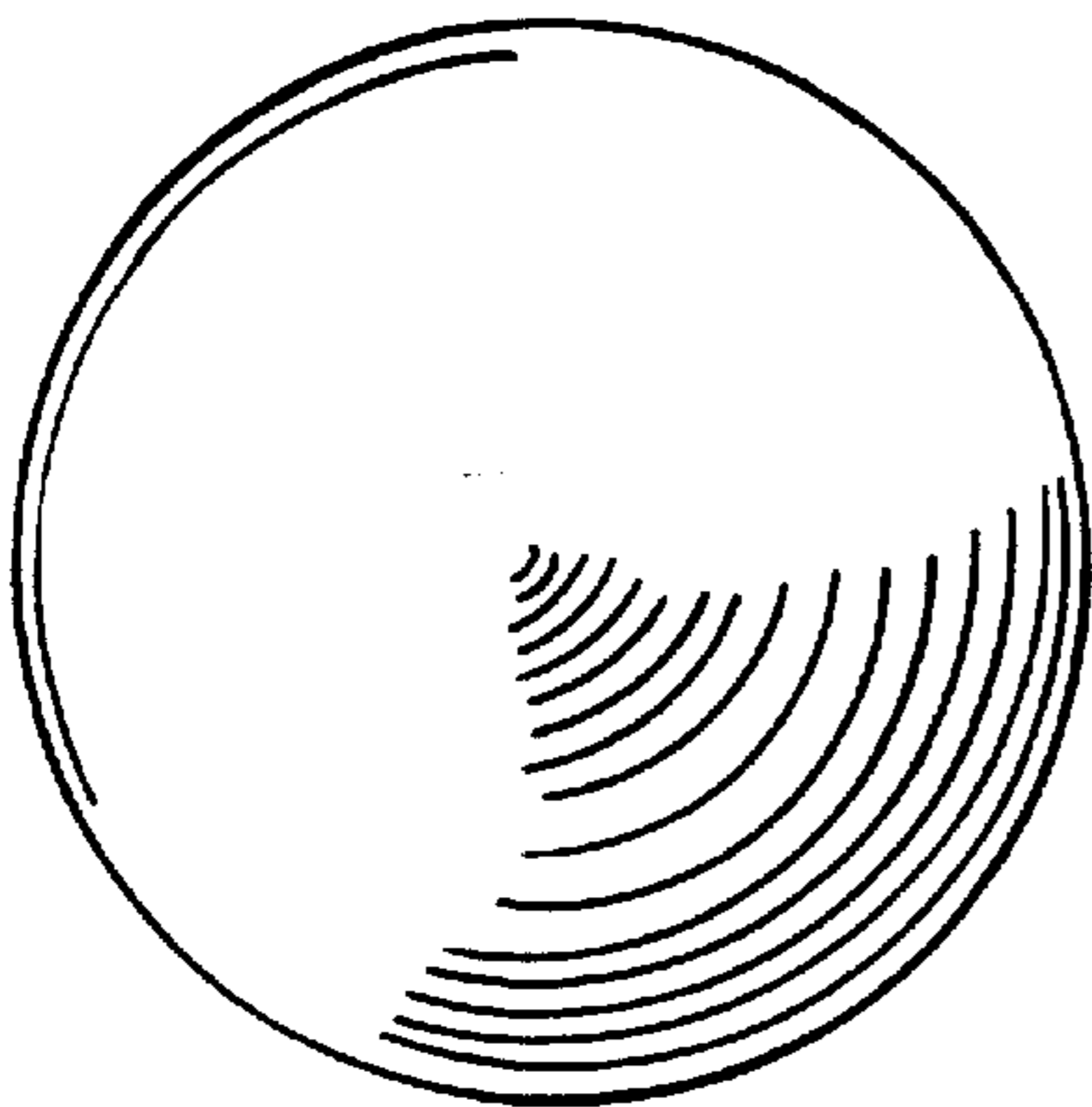
*Fig. 8*



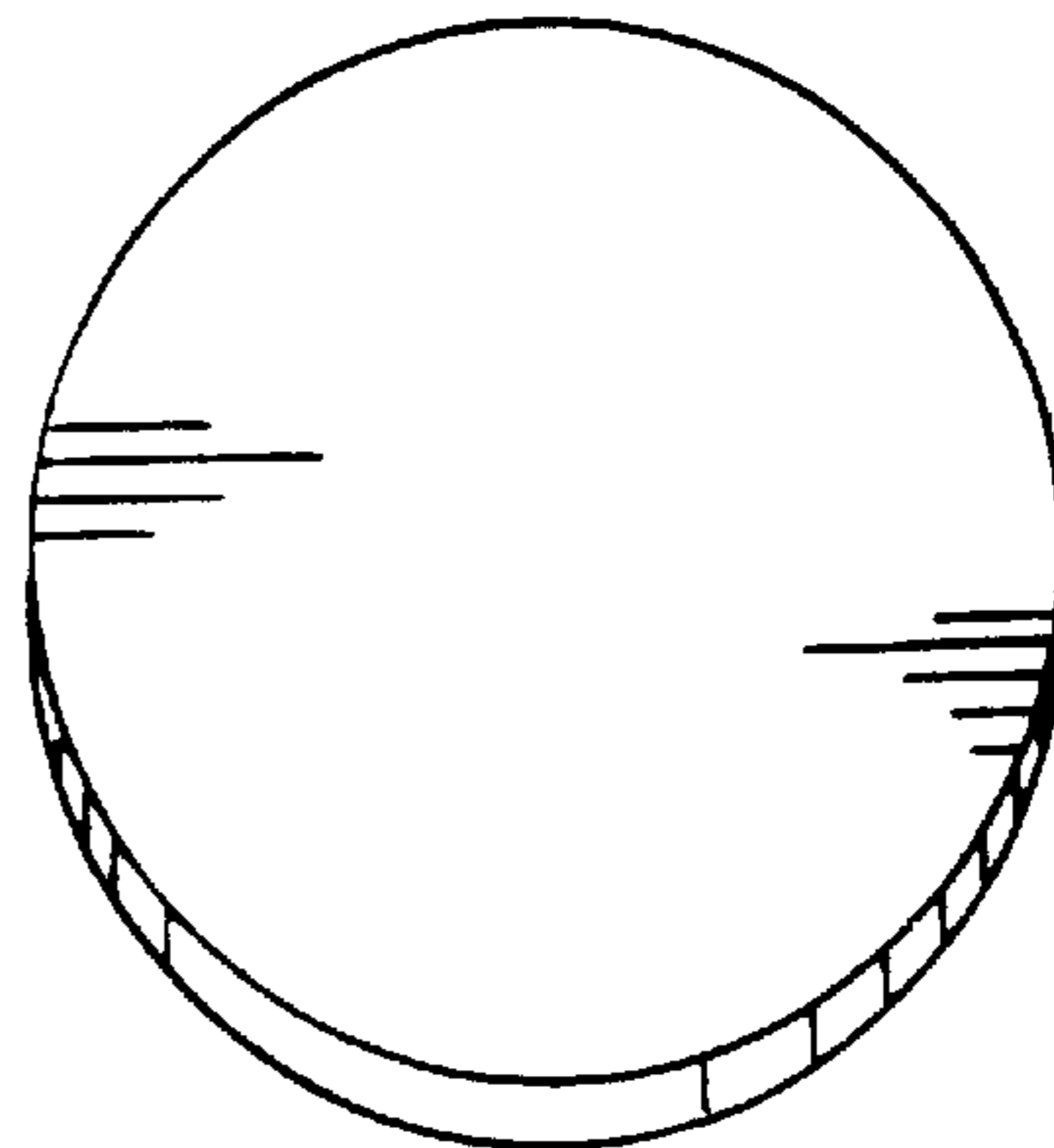
*Fig. 9*



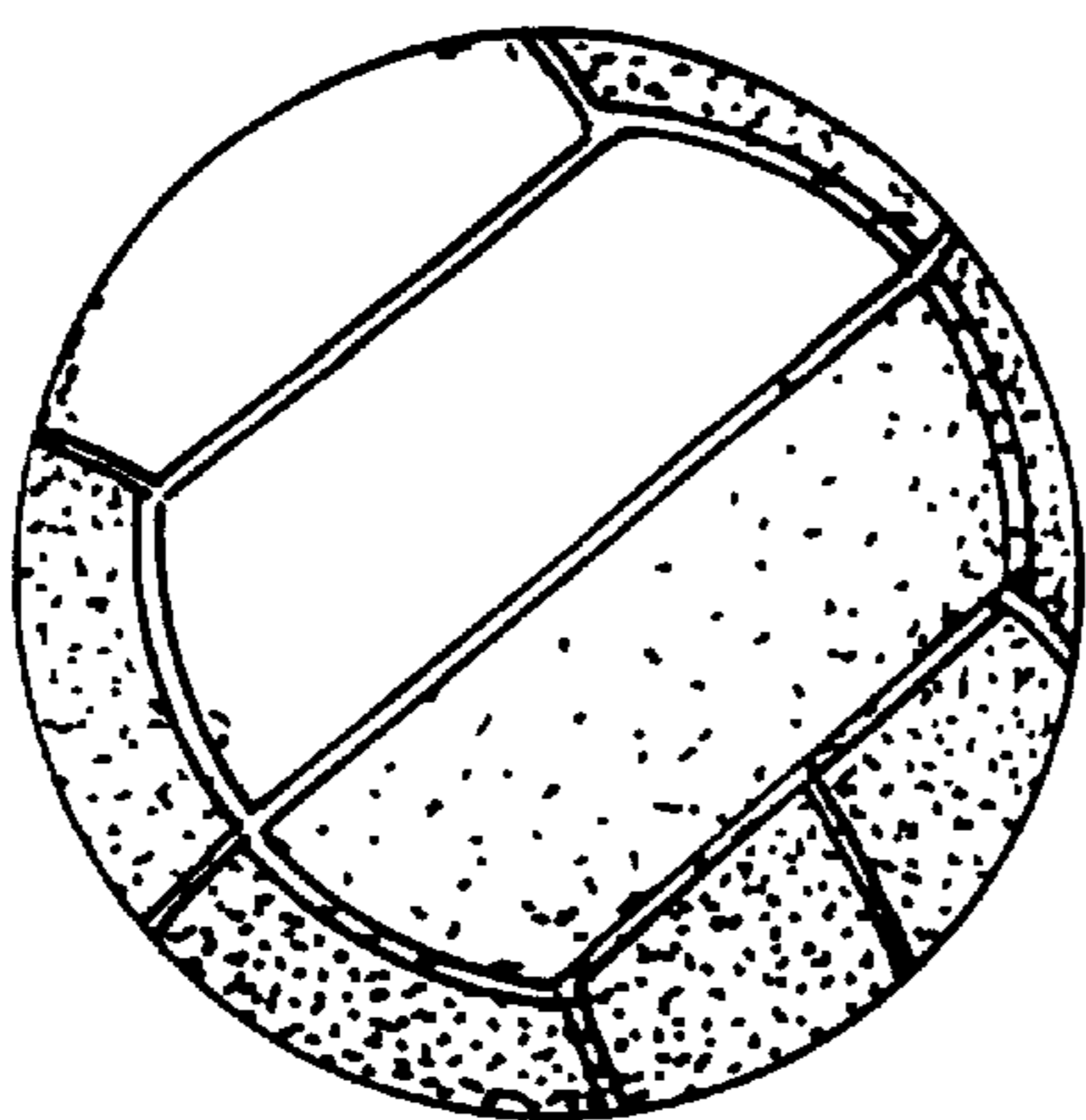
*Fig. 10*



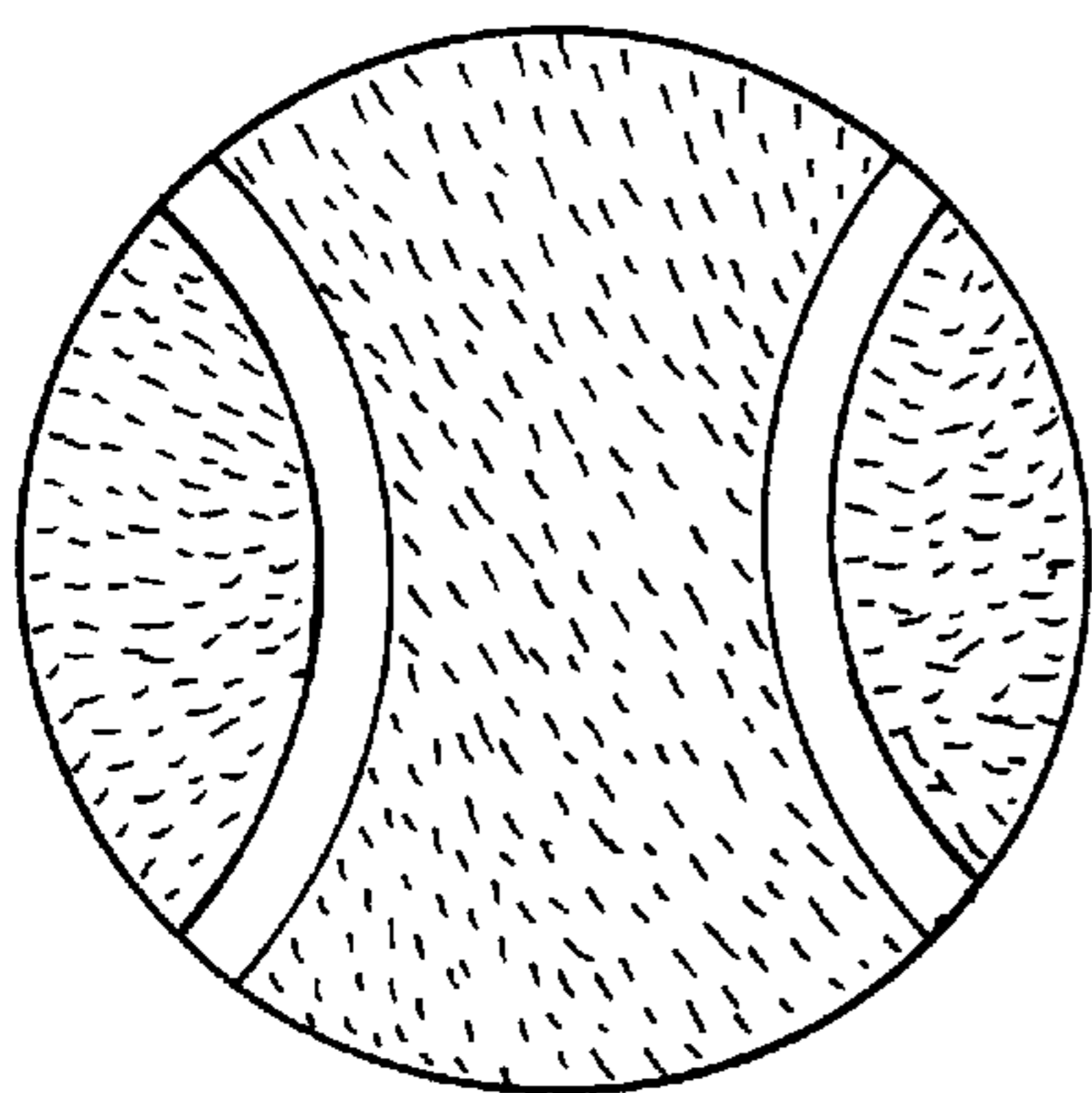
*Fig. 11*



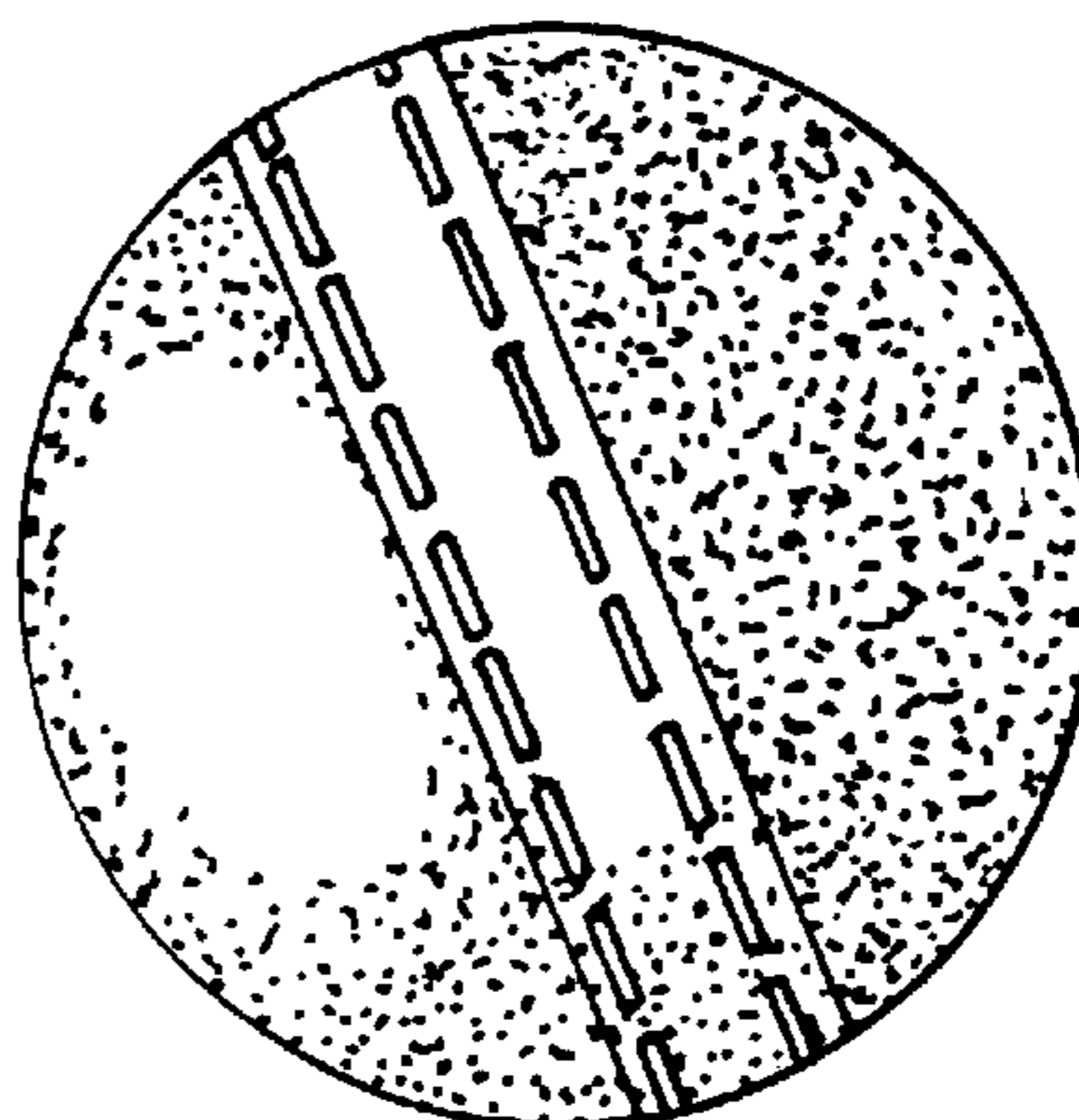
*Fig. 12*



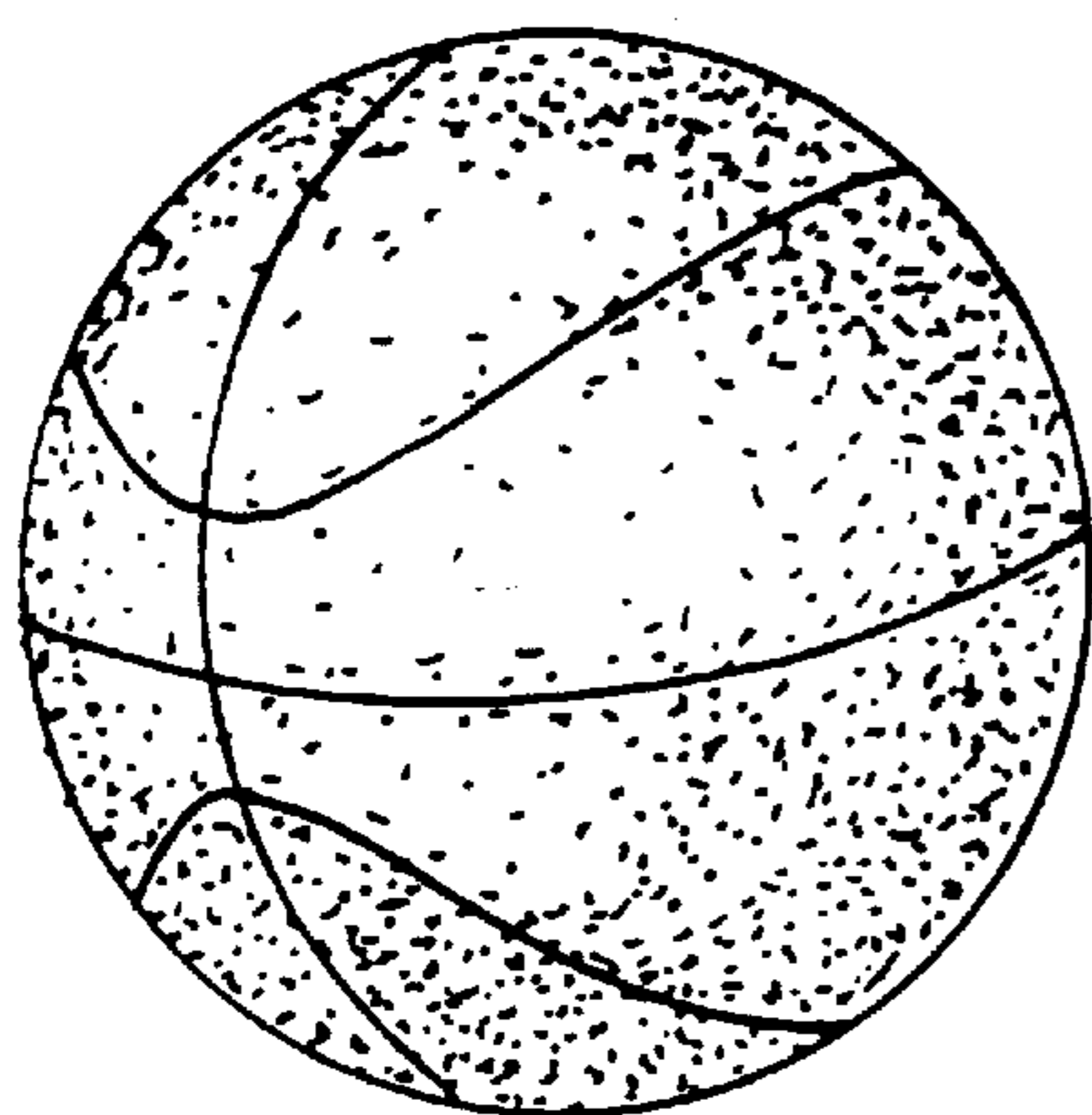
*Fig. 13*



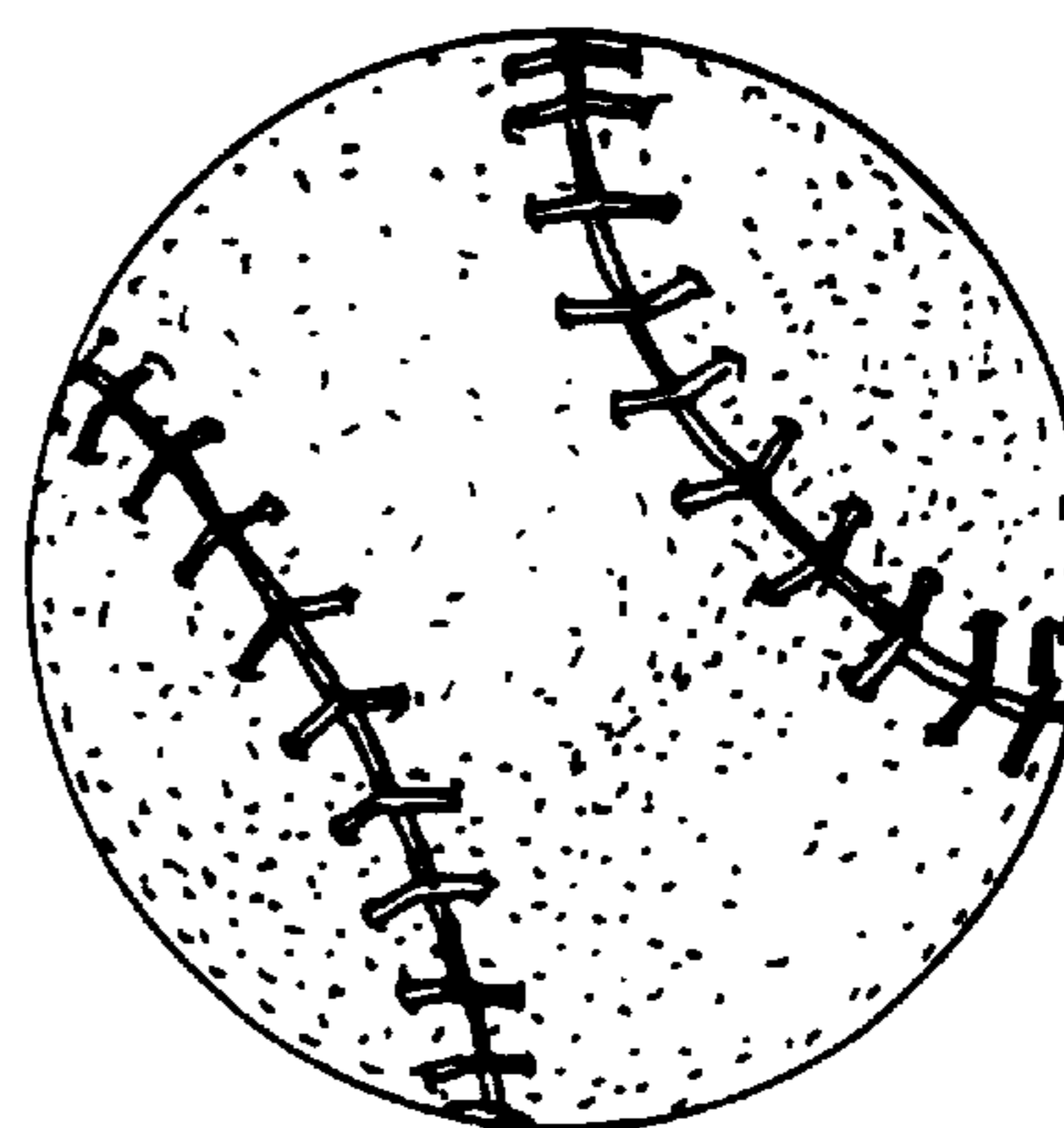
*Fig. 14*



*Fig. 15*



*Fig. 16*



*Fig. 17*