



US00D449572B2

(12) **United States Design Patent**
Harris et al.

(10) **Patent No.: US D449,572 S**

(45) **Date of Patent: ** Oct. 23, 2001**

(54) **TIRE TREAD**

(75) Inventors: **Ronald Thomas Harris**, deceased, late of Greenspring, WV (US), by Vivian E. Harris, executrix; **Adrian Thomas O'Neill**, Maumee, OH (US); **Rajendra Gunda**; **Paul Bryson Allen**, both of Akron, OH (US)

(73) Assignee: **The Goodyear Tire & Rubber Company**, Akron, OH (US)

(**) Term: **14 Years**

(21) Appl. No.: **29/120,054**

(22) Filed: **Mar. 13, 2000**

(51) **LOC (7) Cl.** **12-15**

(52) **U.S. Cl.** **D12/147**

(58) **Field of Search** D12/134-152;
152/209.1, 209.9, 209.12, 209.22, 209.25

(56) **References Cited**

U.S. PATENT DOCUMENTS

D. 294,237	2/1988	Graas et al.	D12/143
D. 301,133	5/1989	Tsuda et al.	D12/145
D. 302,669	8/1989	Graas	D12/143
D. 304,166	10/1989	Graas	D12/143
D. 338,179	* 8/1993	Miller et al.	D12/147
D. 348,241	6/1994	Graas et al.	D12/147
D. 350,720	9/1994	De Barsy	D12/147
D. 350,925	9/1994	Manestar	D12/147
D. 350,929	9/1994	Attinello et al.	D12/147
D. 364,367	11/1995	Klepper et al.	D12/146
D. 364,368	11/1995	Van Der Meer et al.	D12/146
D. 366,438	1/1996	McKisson	D12/146

D. 367,026	2/1996	McKisson	D12/146
D. 368,685	4/1996	McKisson	D12/146
D. 372,008	7/1996	van der Meer	D12/147
D. 381,605	7/1997	DellaGrotte	D12/147
D. 383,101	9/1997	Aikawa et al.	D12/147
D. 383,423	9/1997	Galante et al.	D12/147
D. 387,715	12/1997	Miller et al.	D12/147
D. 389,788	1/1998	Galante et al.	D12/146
D. 400,831	11/1998	Blankenship et al.	D12/147
D. 416,523	11/1999	Guspodin et al.	D12/147
5,137,068	* 8/1992	Loidl et al.	152/902
5,308,416	5/1994	Baumhofer et al.	152/209 R
6,003,575	12/1999	Koyama et al.	152/209.18

* cited by examiner

Primary Examiner—Robert M. Spear

(74) *Attorney, Agent, or Firm*—David E. Wheeler

(57) **CLAIM**

The ornamental Design for a tire tread, as shown and described.

DESCRIPTION

FIG. 1 is a perspective view of a tire tread showing our new design, it being understood that the pattern repeats uniformly throughout the circumference of the tread; FIG. 2 is a front elevational view thereof; FIG. 3 is a side elevational view thereof, the opposite side elevational view being identical thereto; and, FIG. 4 is an enlarged fragmentary perspective view. In the drawings, the broken lines defining the inner bead of the sidewall and the peripheral boundary between the tire tread and the sidewall are for illustrative purposes only and form no part of the claimed design.

1 Claim, 4 Drawing Sheets

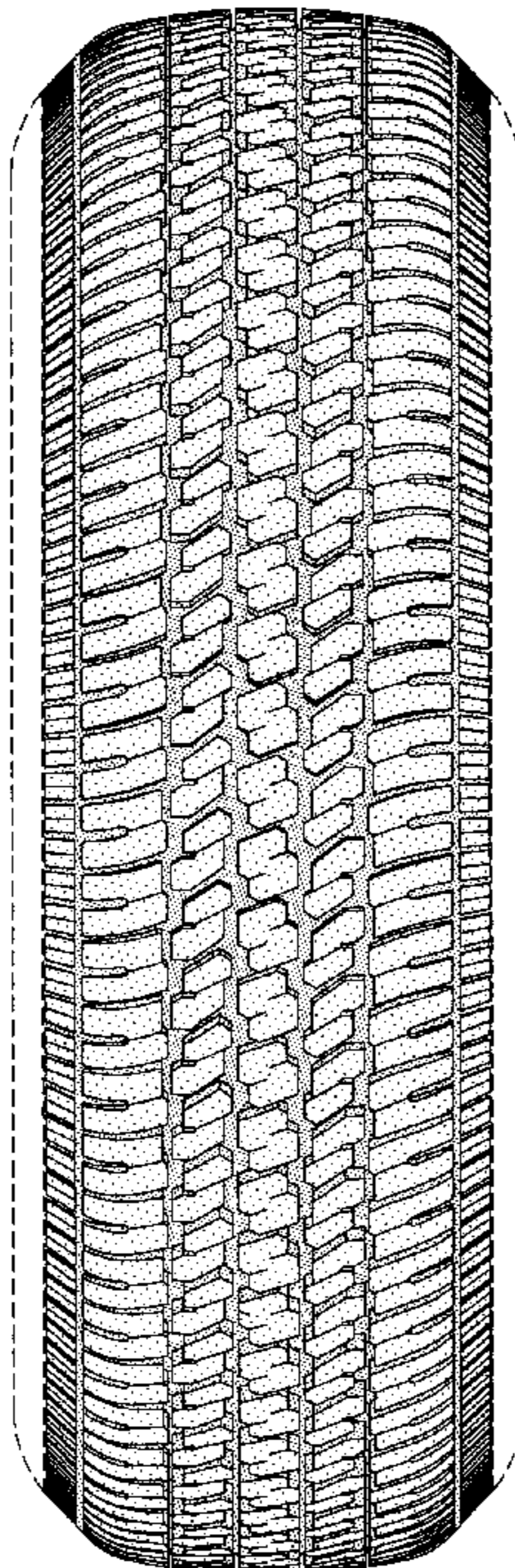

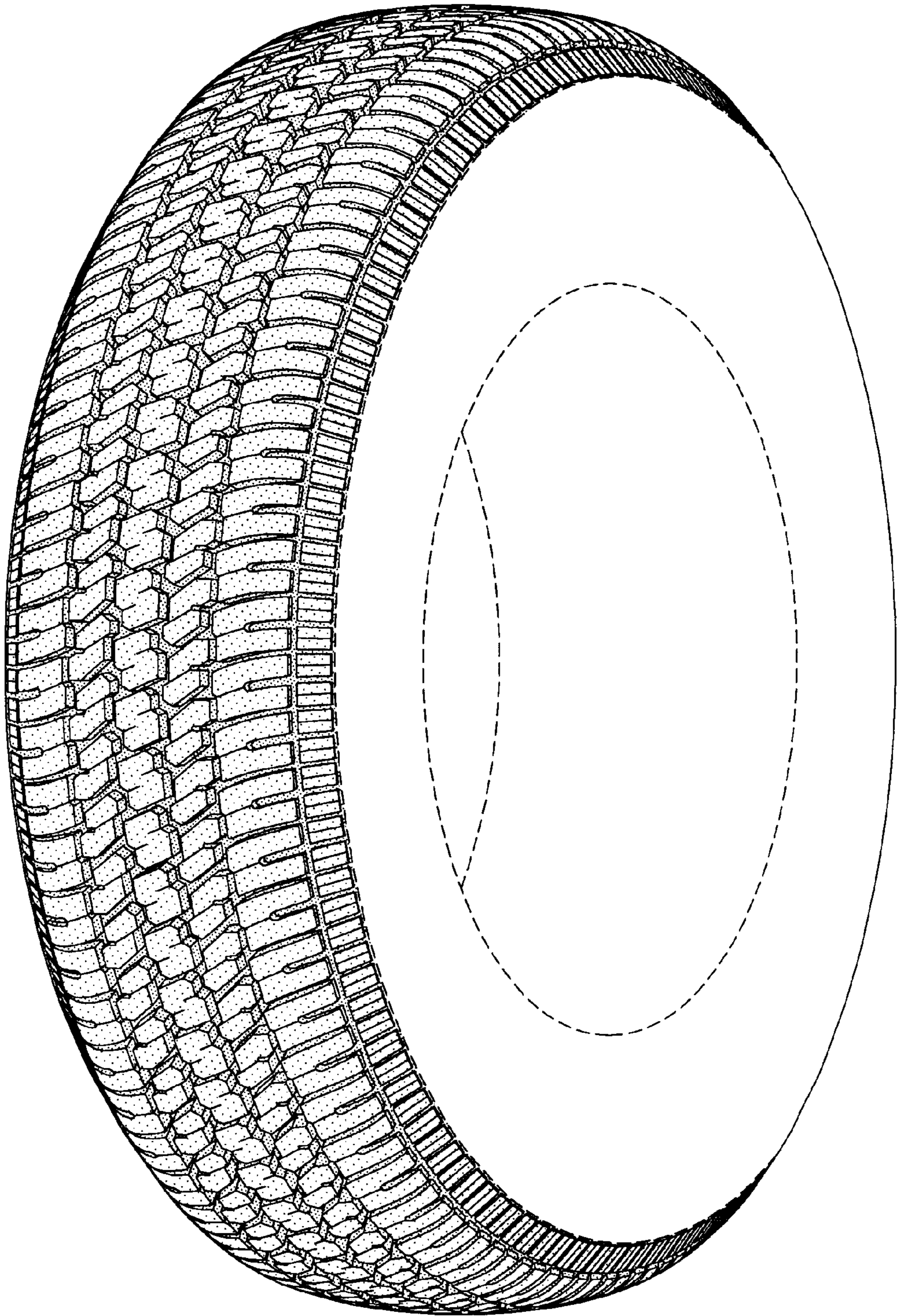

FIG-1

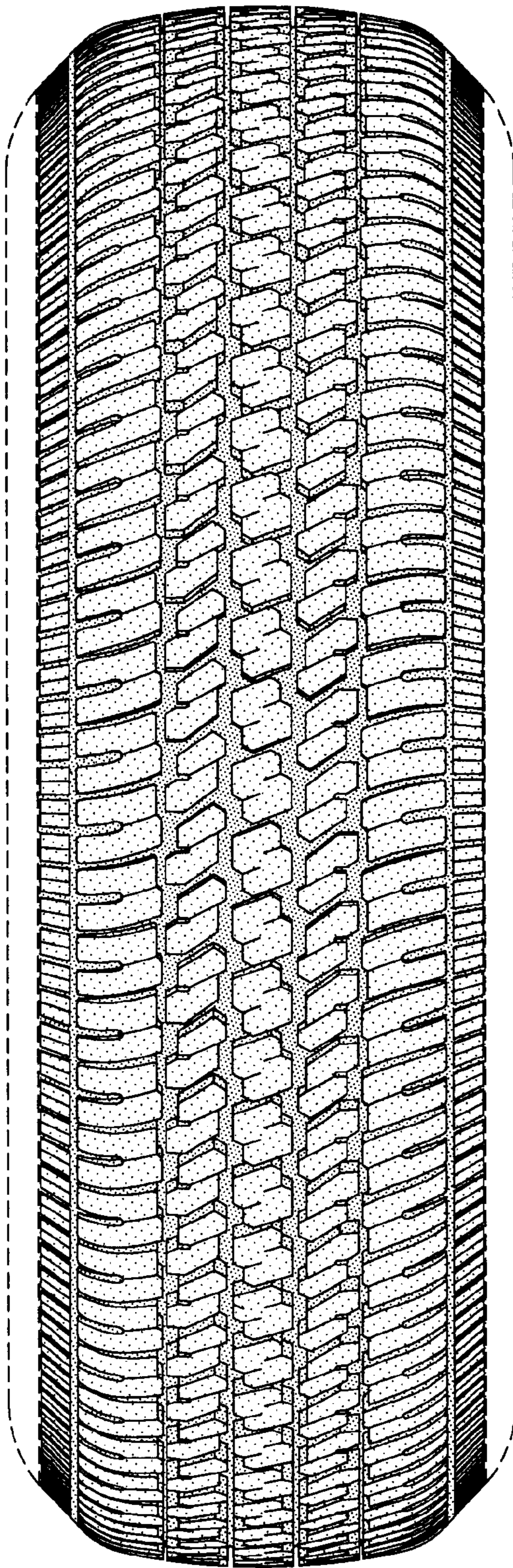

FIG-2

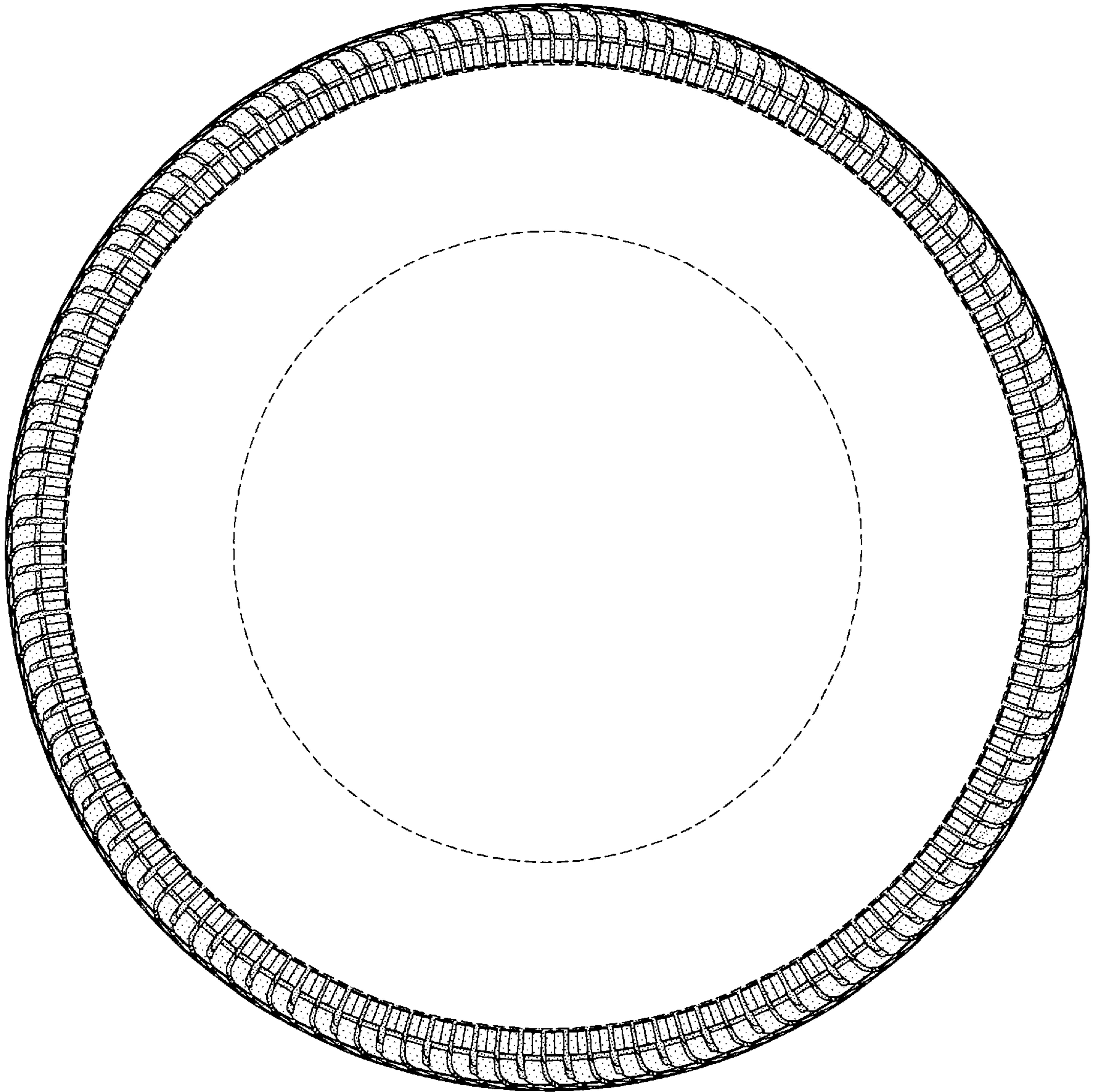

FIG-3

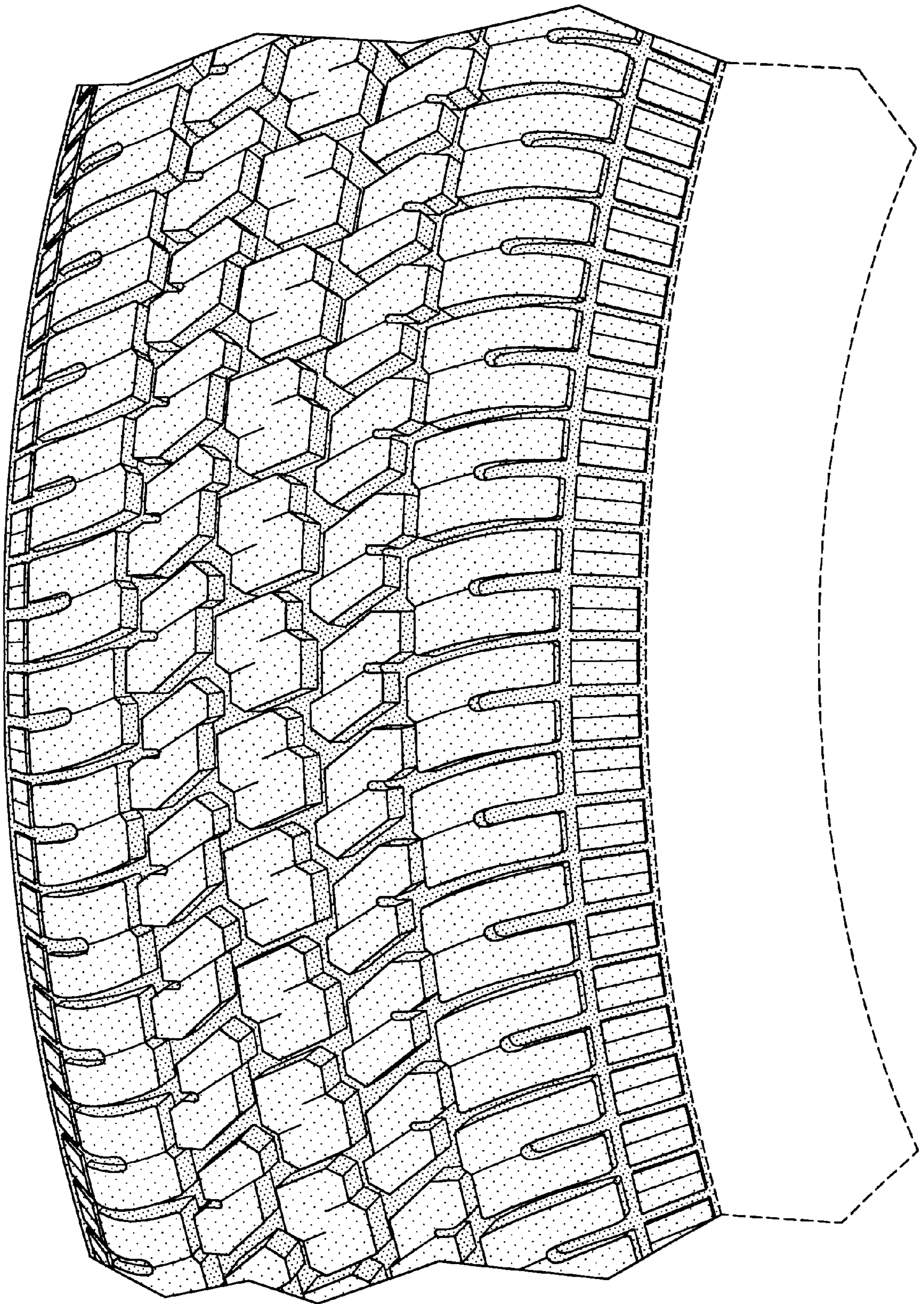

FIG-4