



US00D449570B1

(12) **United States Design Patent** (10) **Patent No.:** **US D449,570 S**
Lo (45) **Date of Patent:** **** Oct. 23, 2001**

(54) **TIRE**

(76) **Inventor:** **Tsai Jen Lo**, 215, Meei-Kong Road, Ta-Suen, Changhwa Hsien (TW)

(**) **Term:** **14 Years**

(21) **Appl. No.:** **29/131,919**

(22) **Filed:** **Oct. 31, 2000**

(51) **LOC (7) Cl.** **12-15**

(52) **U.S. Cl.** **D12/146**

(58) **Field of Search** D12/134-152;
152/209.1, 209.9, 209.12, 209.13, 209.19,
209.22, 209.25

(56) **References Cited**

U.S. PATENT DOCUMENTS

D. 117,175	*	10/1939	Hardeman	152/209.13
D. 122,391	*	9/1940	Delzell	152/209.13
D. 379,342	*	5/1997	Ratliff, Jr.	D12/151
2,650,632	*	9/1953	Langdon	152/209.13
3,736,971	*	6/1973	Paul et al.	152/209.12

OTHER PUBLICATIONS

Galaxy Front Wheel Front Tractor Tire, 1999 Tread Design Guide, Jan. 1999, p. 190. 2/5.*

Titan Front Wheel Tru-Trac Front Tractor Tire, 1999 Tread Design Guide, Jan. 1999, p. 203. 4/1.*

* cited by examiner

Primary Examiner—Robert M. Spear

(74) *Attorney, Agent, or Firm*—Rosenberg, Klein & Lee

(57) **CLAIM**

The ornamental design for a tire, as shown and described.

DESCRIPTION

FIG. 1 is a front-right-top perspective view of a tire showing my new design;

FIG. 2 is a front elevational view thereof, the opposite side being a mirror image;

FIG. 3 is a left elevational view thereof, the opposite side being substantially a mirror image the sole difference being the intersection of the transverse tread ribs and the central circumferential rib; and,

FIG. 4 is an enlarged fragmentary developed plan view thereof showing the tread pattern in greater detail.

1 Claim, 4 Drawing Sheets

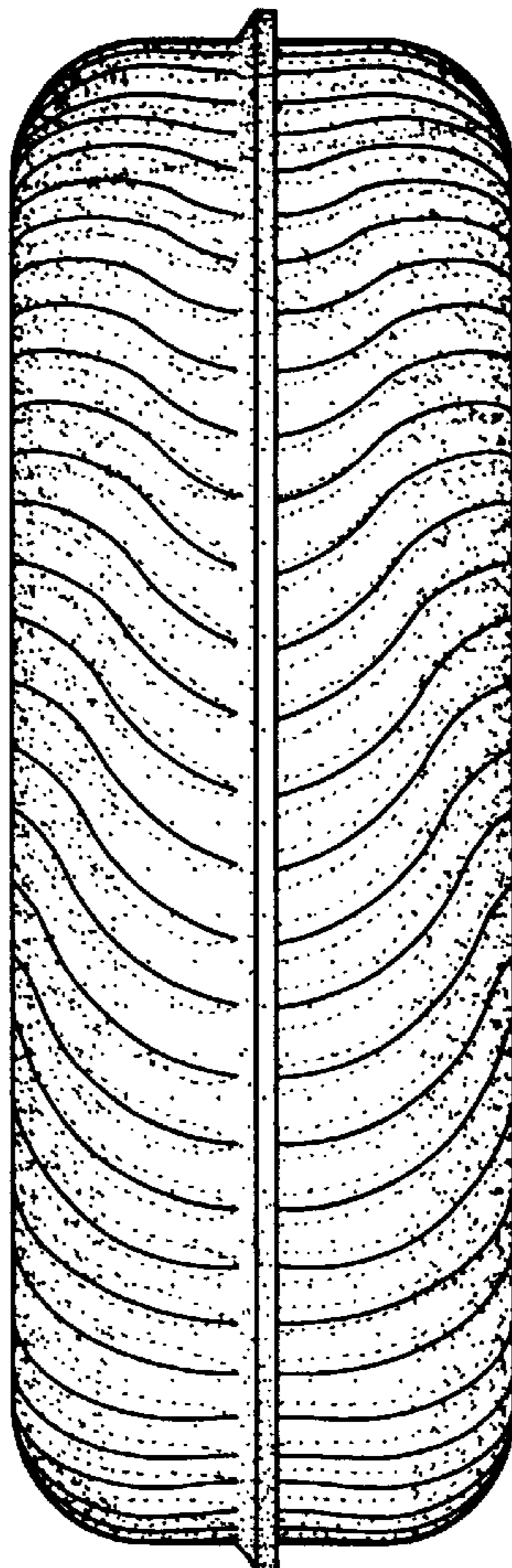

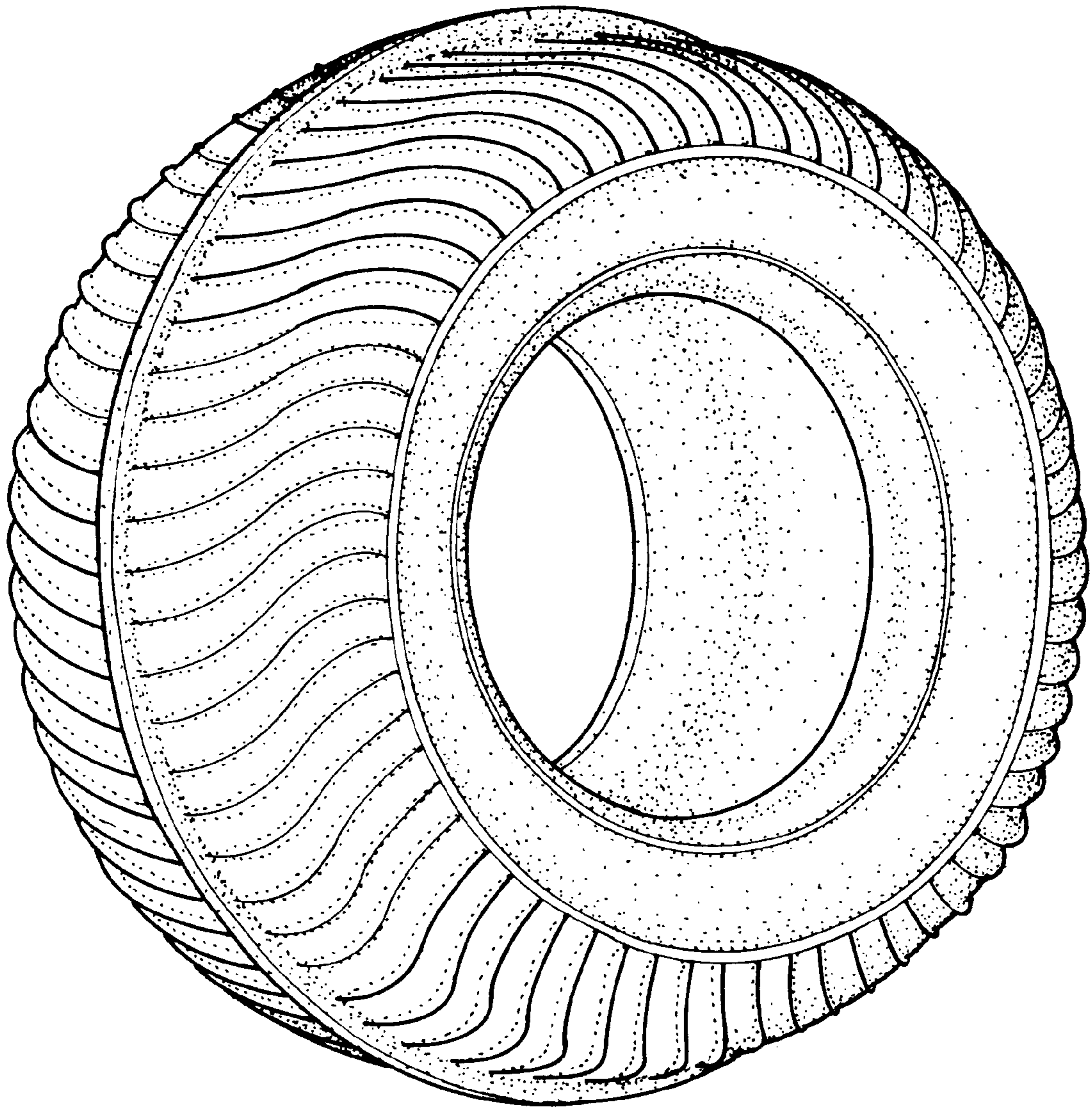

FIG. 1

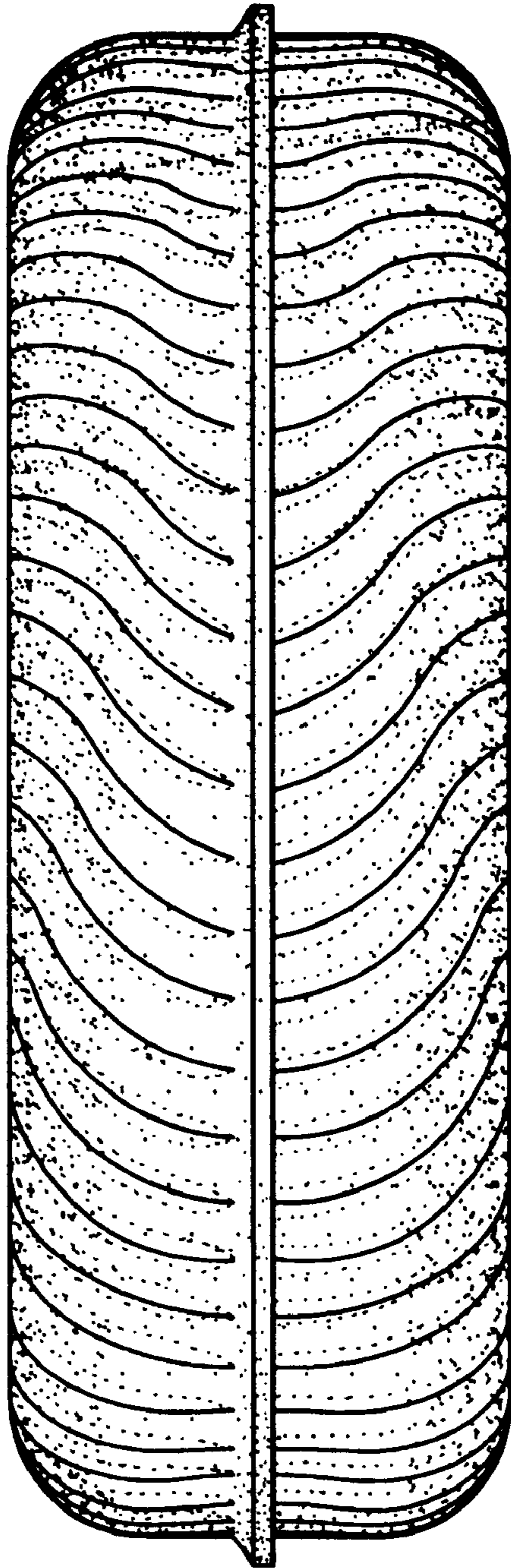

FIG. 2

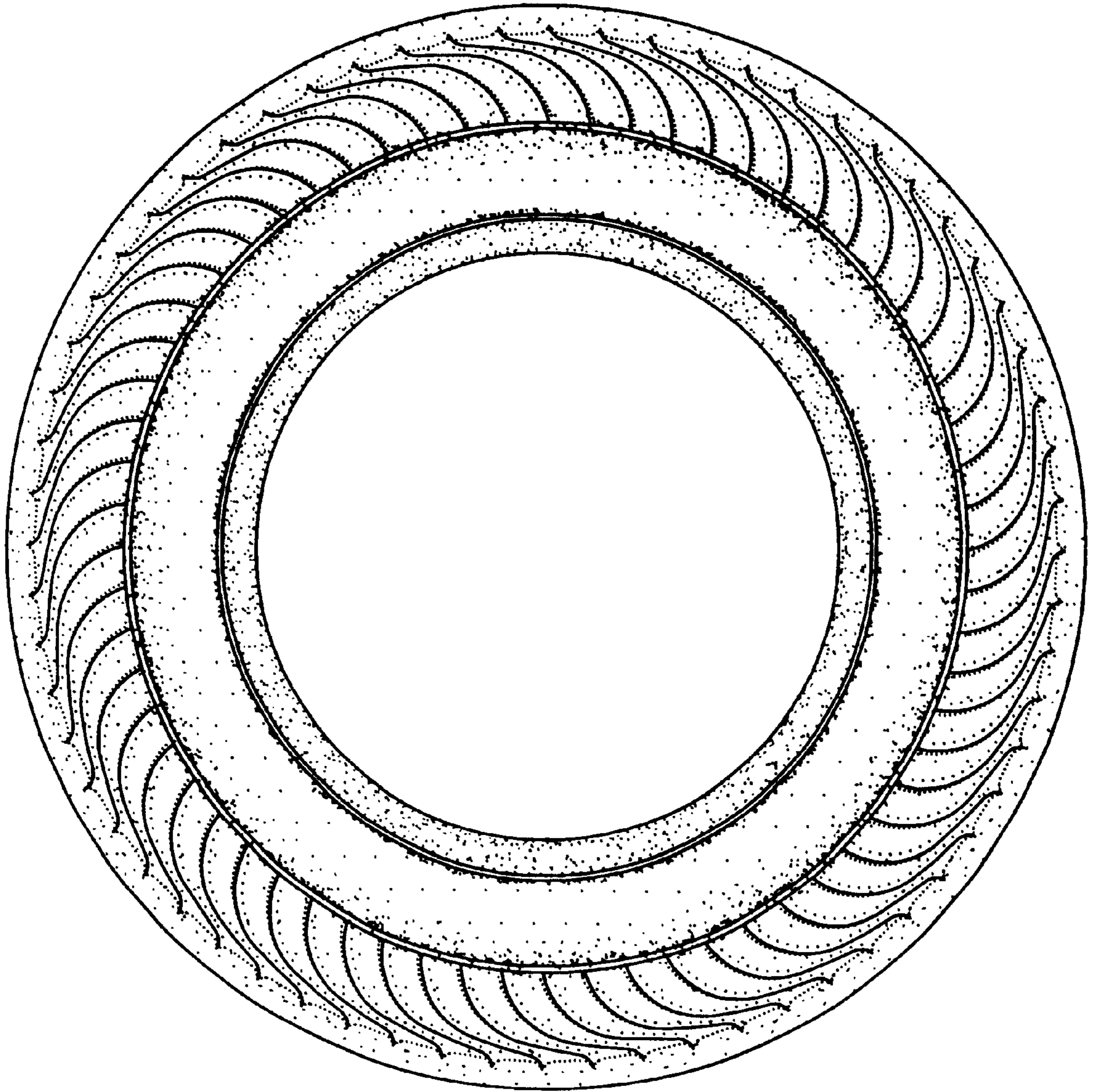

FIG. 3

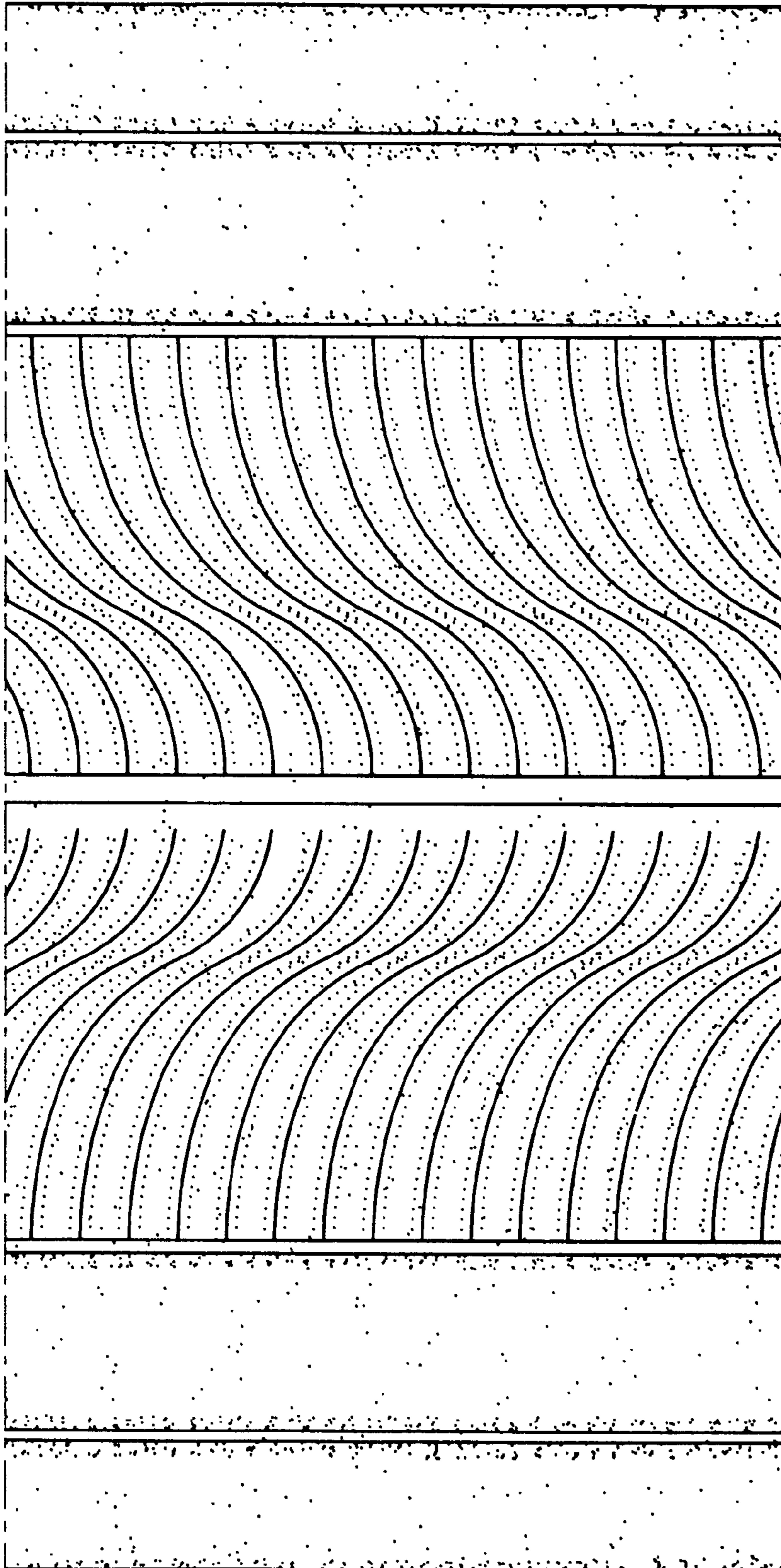

FIG. 4