



US00D449501B1

(12) **United States Design Patent**
Lamond et al.

(10) **Patent No.:** **US D449,501 S**

(45) **Date of Patent:** **** Oct. 23, 2001**

(54) **LINESMAN PLIERS**

(75) Inventors: **Donald R. Lamond**, Lynbrook, NY (US); **Christopher J. Claypool**, Philadelphia, PA (US); **Adam Sanchez**, Clifton, NJ (US)

(73) Assignee: **General Housewares Corporation**, Terre Haute, IN (US)

(**) Term: **14 Years**

(21) Appl. No.: **29/129,337**

(22) Filed: **Sep. 14, 2000**

(51) **LOC (7) Cl.** **08-05**

(52) **U.S. Cl.** **D8/52; D8/58**

(58) **Field of Search** D8/14, 25, 39, D8/51, 52, 54, 55, 56, 60, 105, 58; 81/3.6, 300, 302, 303, 305, 306, 315, 316, 329, 342, 355, 356, 357-360, 381, 382, 385, 386, 393-395, 362, 415, 418-424, 424.5, 426, 426.5, 427, 427.5; 7/125-135, 138, 170, 139, 157, 167, 168

(56) **References Cited**

U.S. PATENT DOCUMENTS

D. 177,537	*	4/1956	Schinske	D8/58
D. 398,497	*	9/1998	Gomas	D8/52
D. 424,391	*	5/2000	Lamond et al.	D8/52
D. 424,393	*	5/2000	Lamond et al.	D8/58
D. 424,394	*	5/2000	Lamond et al.	D8/58
2,520,808	*	8/1950	Miller	D8/52

OTHER PUBLICATIONS

Klein Tools' General Catalog, catalog item No. D275-5/top right of page.*

Vaco Catalog No. SD-200 c.1976 item #88205 bottom left of page.*

* cited by examiner

Primary Examiner—Alan P. Douglas

Assistant Examiner—Clare E. Heflin

(74) *Attorney, Agent, or Firm*—McDermott, Will & Emery

(57) **CLAIM**

The ornamental design for linesman pliers, as shown and described.

DESCRIPTION

FIG. 1 is a perspective view of linesman pliers according to the present invention, the broken lines at the bottom of this view are for environmental purposes only and form no part of the design;

FIG. 2 is a front elevational view of the present invention, the broken lines at the bottom of this view are for environmental purposes only and form no part of the design;

FIG. 3 is a rear elevational view of present invention, the broken lines at the bottom of the view are for environmental purposes only and form no part of the design;

FIG. 4 is a right side elevational view of the present invention, the broken lines at the bottom of this view are for environmental purposes only and form no part of the design;

FIG. 5 is a left side elevational view of the present invention, the broken lines at the bottom of this view are for environmental purposes only and form no part of the design;

FIG. 6 is a top elevational view of the present invention; and,

FIG. 7 is a bottom elevational view of the present invention.

1 Claim, 6 Drawing Sheets

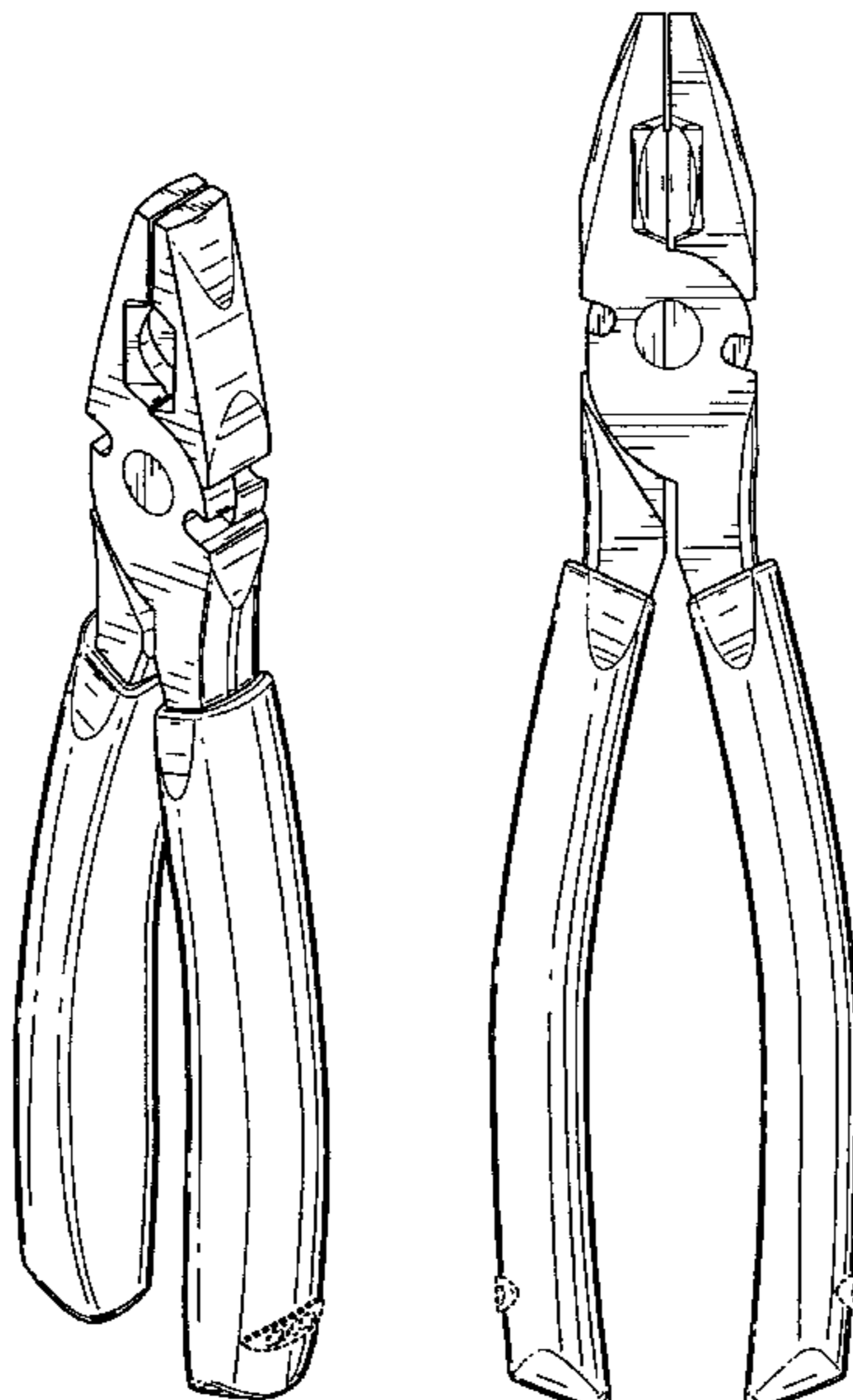



FIG. 1

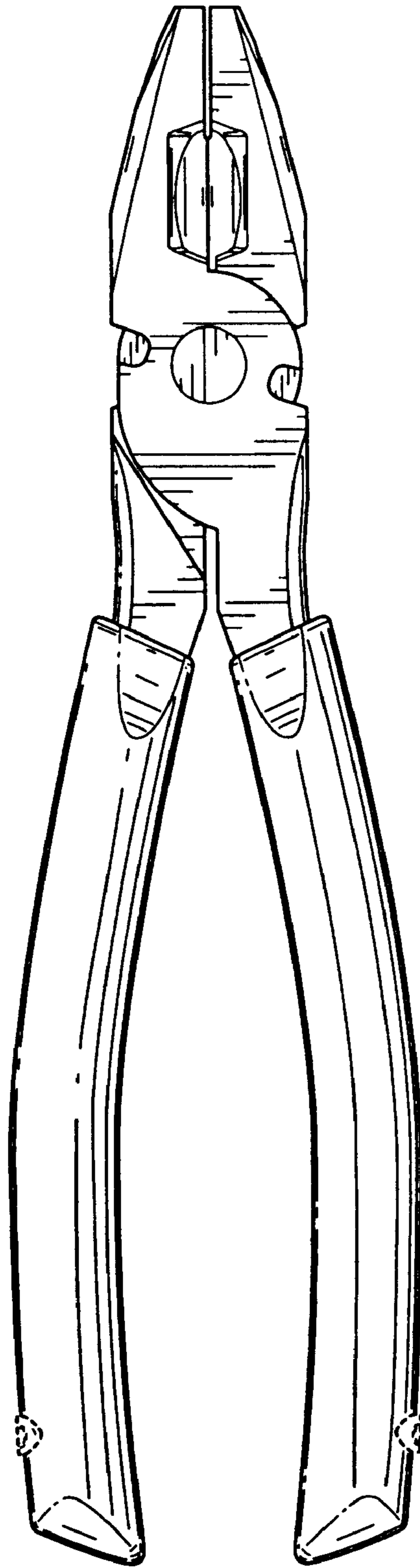

FIG. 2

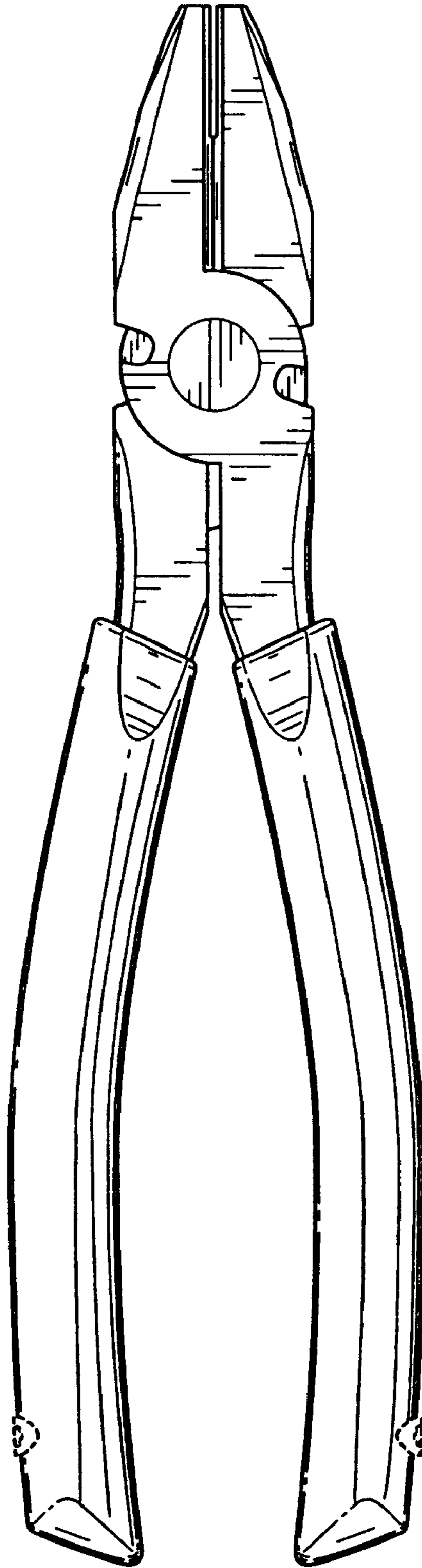

FIG. 3

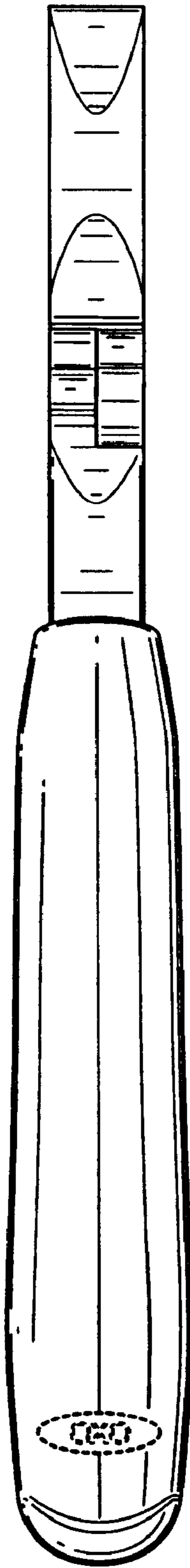

FIG. 4

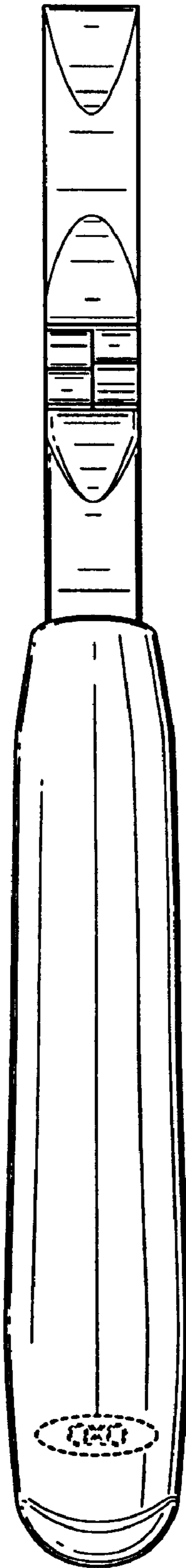

FIG. 5

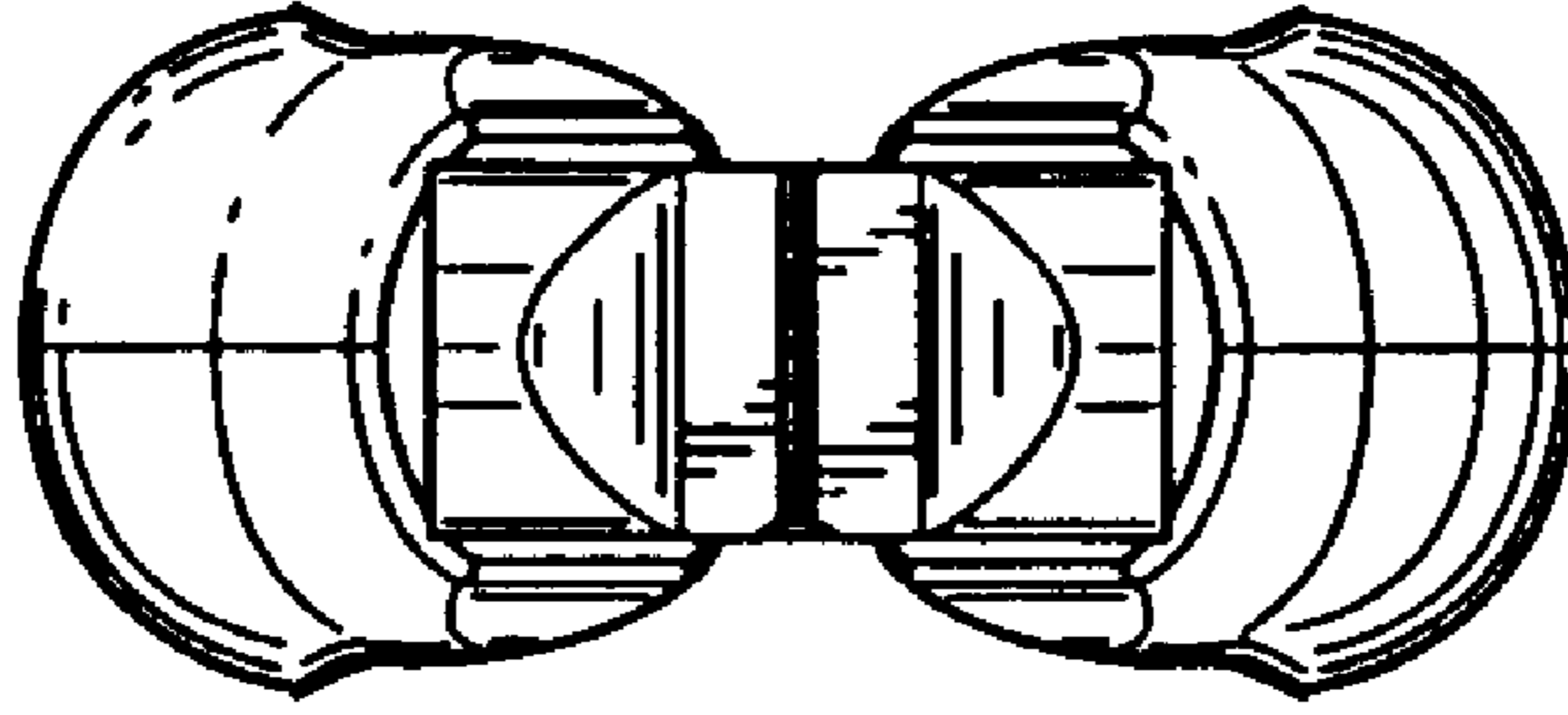

FIG. 6

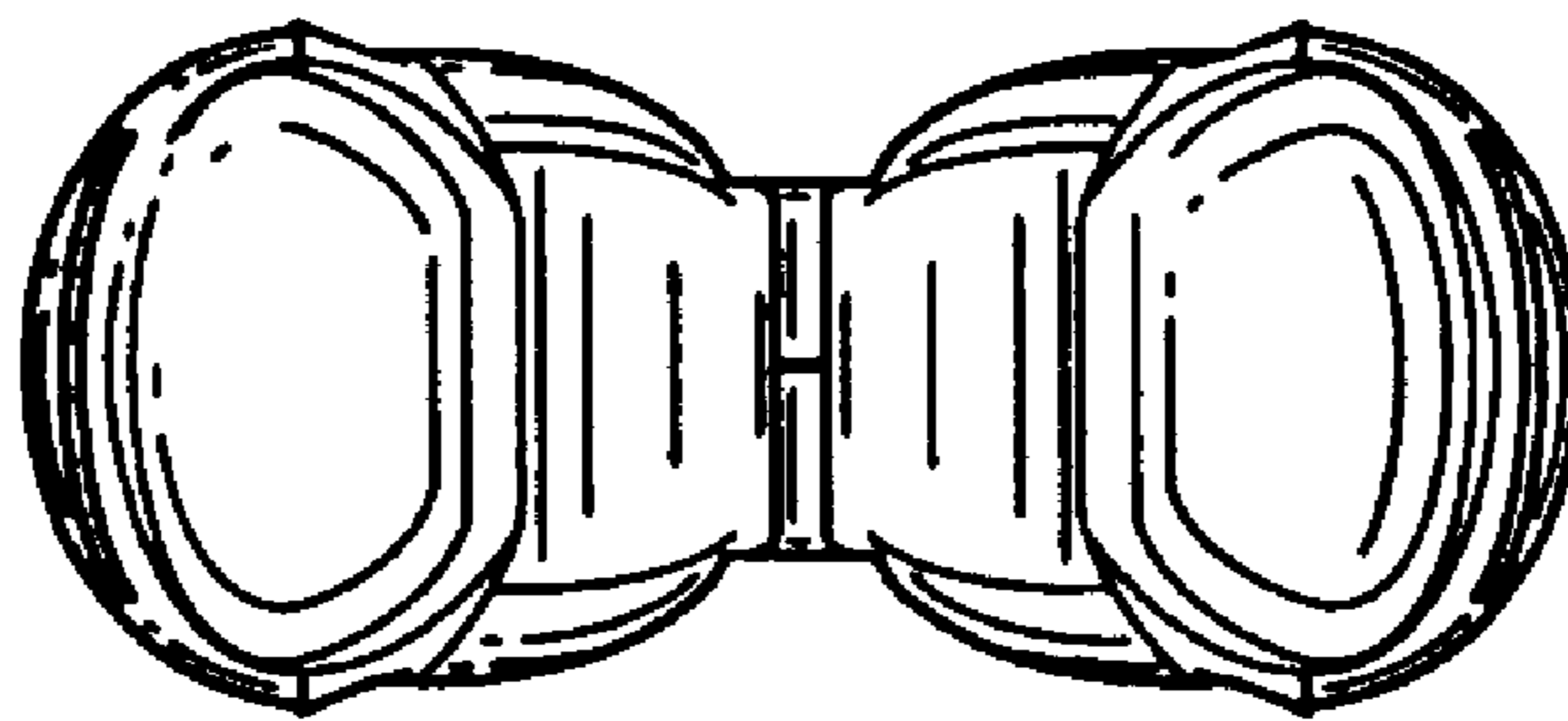

FIG. 7