



US00D449430B1

(12) **United States Design Patent**  
**McClaskie**

(10) **Patent No.:** **US D449,430 S**

(45) **Date of Patent:** **\*\* Oct. 23, 2001**

(54) **SHOE SOLE**

(75) **Inventor:** **Thomas E. McClaskie**, Bethlehem, PA  
(US)

(73) **Assignee:** **Columbia Insurance Company**,  
Omaha, NE (US)

(\*\*) **Term:** **14 Years**

(21) **Appl. No.:** **29/137,275**

(22) **Filed:** **Feb. 16, 2001**

(51) **LOC (7) Cl.** ..... **02-04**

(52) **U.S. Cl.** ..... **D2/960; D2/951**

(58) **Field of Search** ..... D2/760, 902, 904,  
D2/908, 909, 911, 914, 916, 920, 946-948,  
951-962, 964, 972, 977; D12/147; 36/22 R,  
24.5, 25 A, 25 R, 28, 29, 32 R, 43, 59 C,  
59 R, 102, 103, 129, 134, 149

(56) **References Cited**

**U.S. PATENT DOCUMENTS**

- D. 120,317 \* 4/1940 Reeves ..... D2/957
- D. 129,700 \* 9/1941 Crossman ..... D2/960
- D. 133,176 \* 7/1942 Gregg ..... D2/960
- D. 163,071 \* 4/1951 Sutrage ..... D2/960
- D. 247,935 \* 5/1978 Sebestik ..... D2/955
- D. 250,943 \* 1/1979 Bergamaschi ..... D2/960
- D. 268,299 \* 3/1983 Argyropoulos ..... D2/960
- D. 271,539 \* 11/1983 Bergmans ..... D2/960
- D. 294,653 \* 3/1988 Le ..... D2/900
- D. 297,185 \* 8/1988 Berzak ..... D2/957
- D. 322,509 \* 12/1991 Issler ..... D2/957

- D. 337,651 \* 7/1993 Kilbey ..... D24/171
- D. 356,436 \* 3/1995 Sutton et al. .... D2/914
- D. 388,597 \* 1/1998 Gavigan ..... D2/960
- D. 421,828 \* 3/2000 Malka ..... D2/916
- 485,459 \* 11/1892 Crocker ..... 36/59 R
- 2,162,912 \* 6/1939 Craver ..... 36/59 R
- 2,315,759 \* 4/1943 Wilpan ..... 36/25 A
- 3,947,979 \* 4/1976 Sildles ..... 36/32 R

\* cited by examiner

*Primary Examiner*—Celia Murphy

(74) *Attorney, Agent, or Firm*—Fish & Richardson P.C.

(57) **CLAIM**

The ornamental design for a shoe sole, as shown and described.

**DESCRIPTION**

FIG. 1 is a perspective view of a shoe sole showing my new design;

FIG. 2 is a left side elevational view thereof;

FIG. 3 is a right side elevational view thereof;

FIG. 4 is a front elevational view thereof;

FIG. 5 is a rear elevational view thereof;

FIG. 6 is a bottom plan view thereof; and,

FIG. 7 is a top plan view thereof.

The broken lines in FIGS. 4, 5, and 7 define the boundary of the claimed design. The broken lines and the area within the boundary, form no part of the claimed design. FIG. 4 shows additional broken lines for the purpose of illustrating the portion of the shoe sole that forms no part of the claimed design.

**1 Claim, 5 Drawing Sheets**

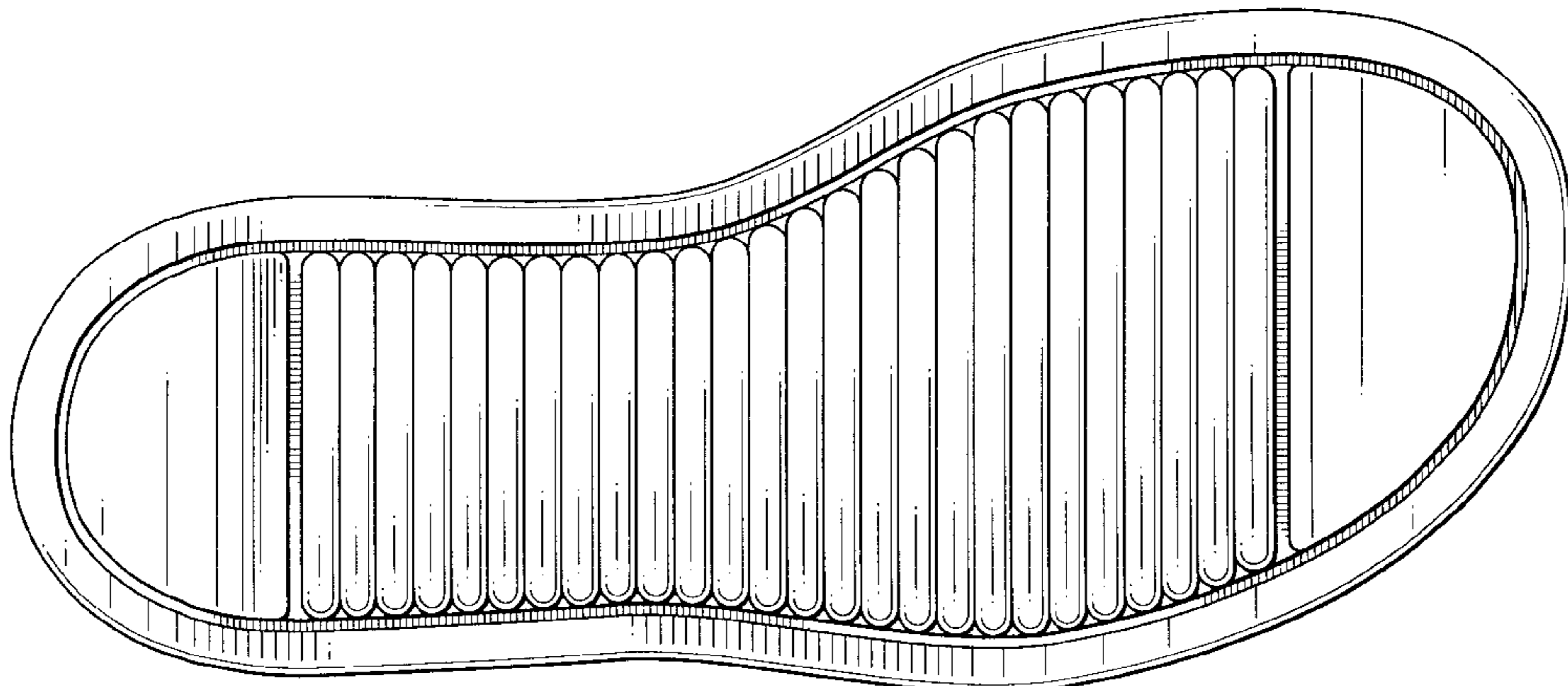
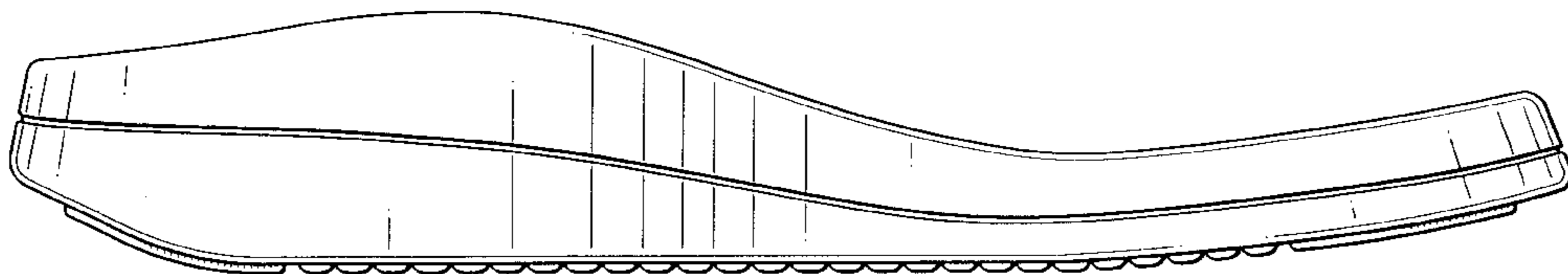

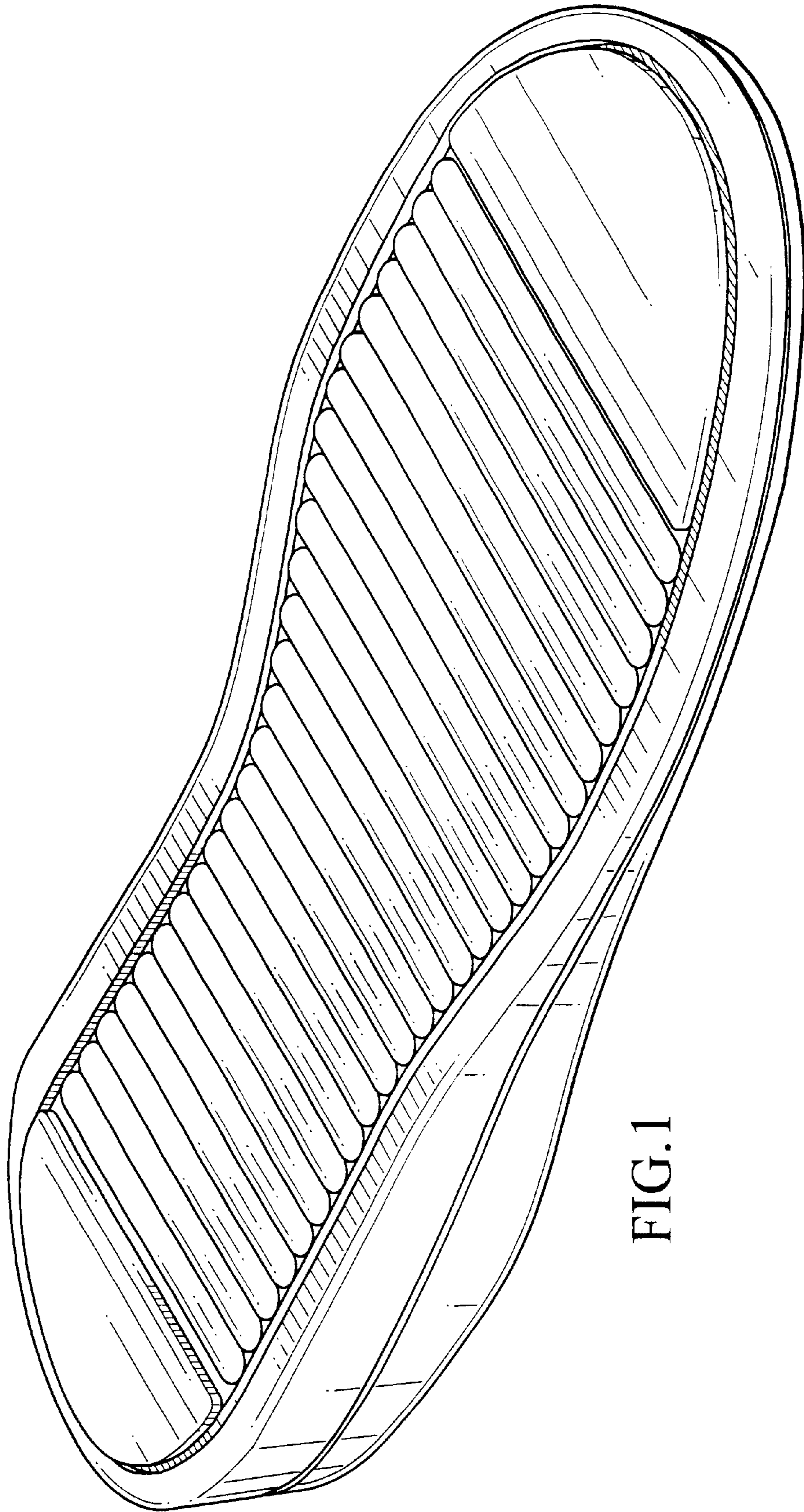

FIG. 1

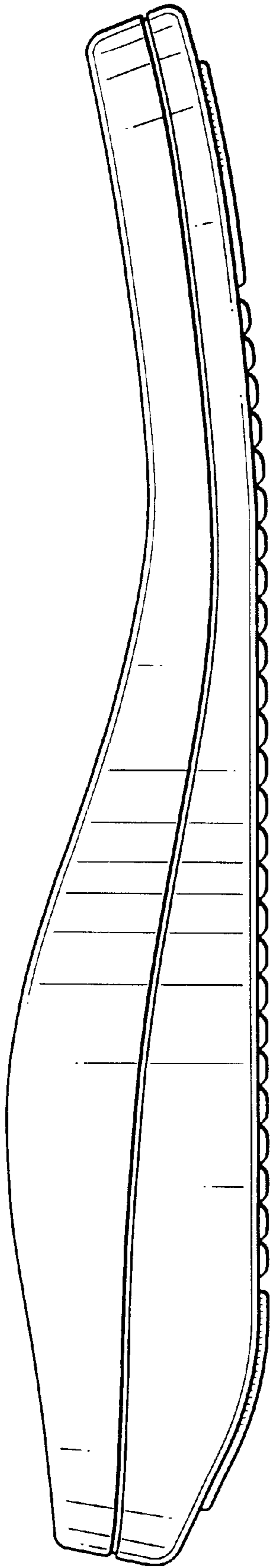

FIG. 2

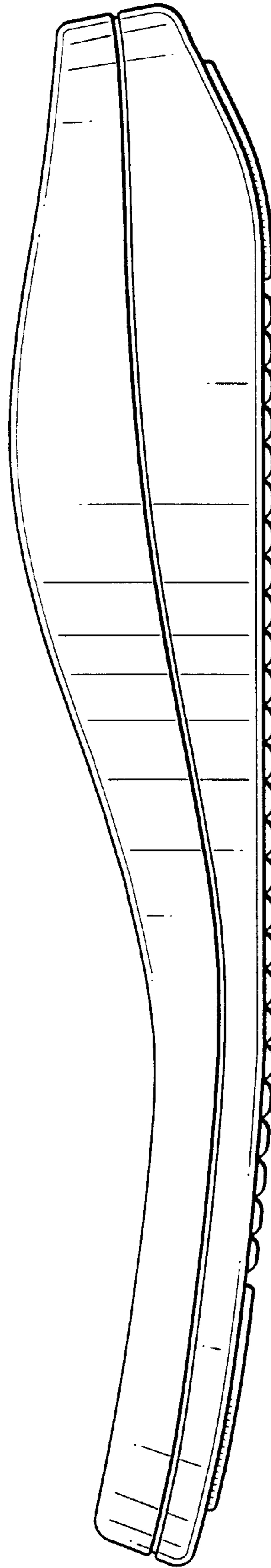

FIG. 3

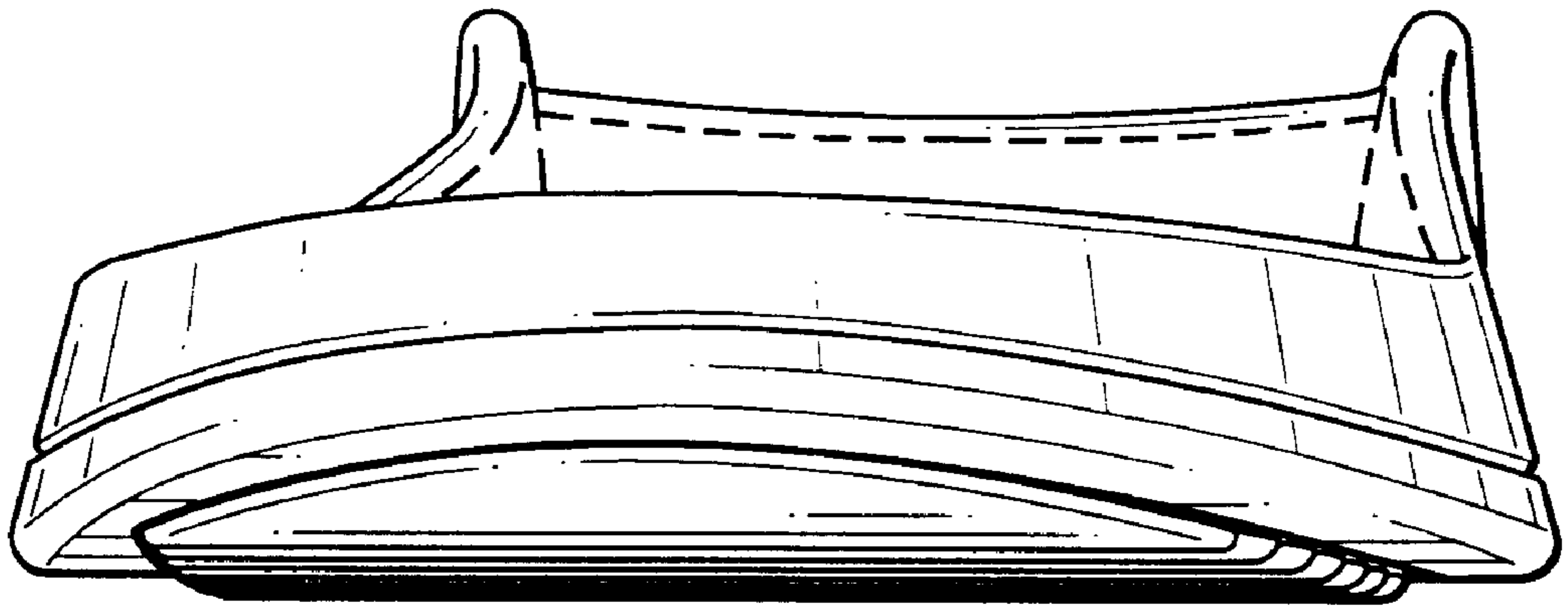

FIG. 4

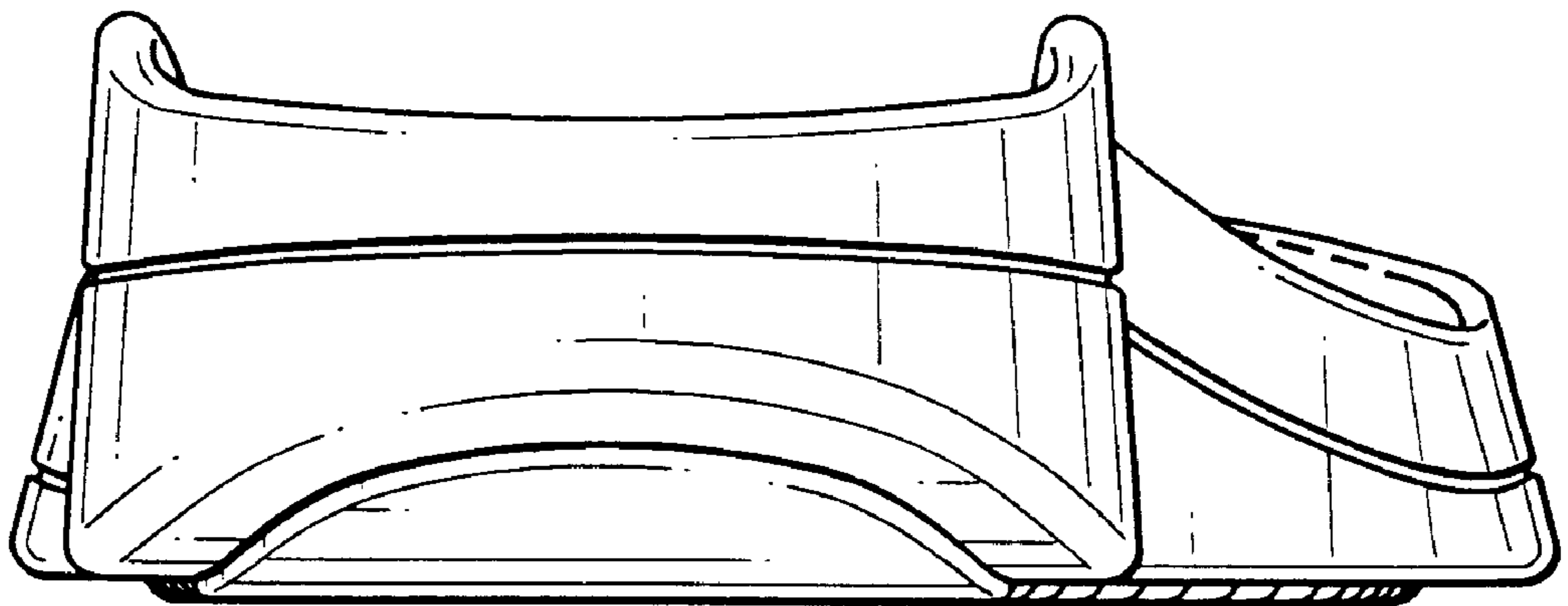

FIG. 5

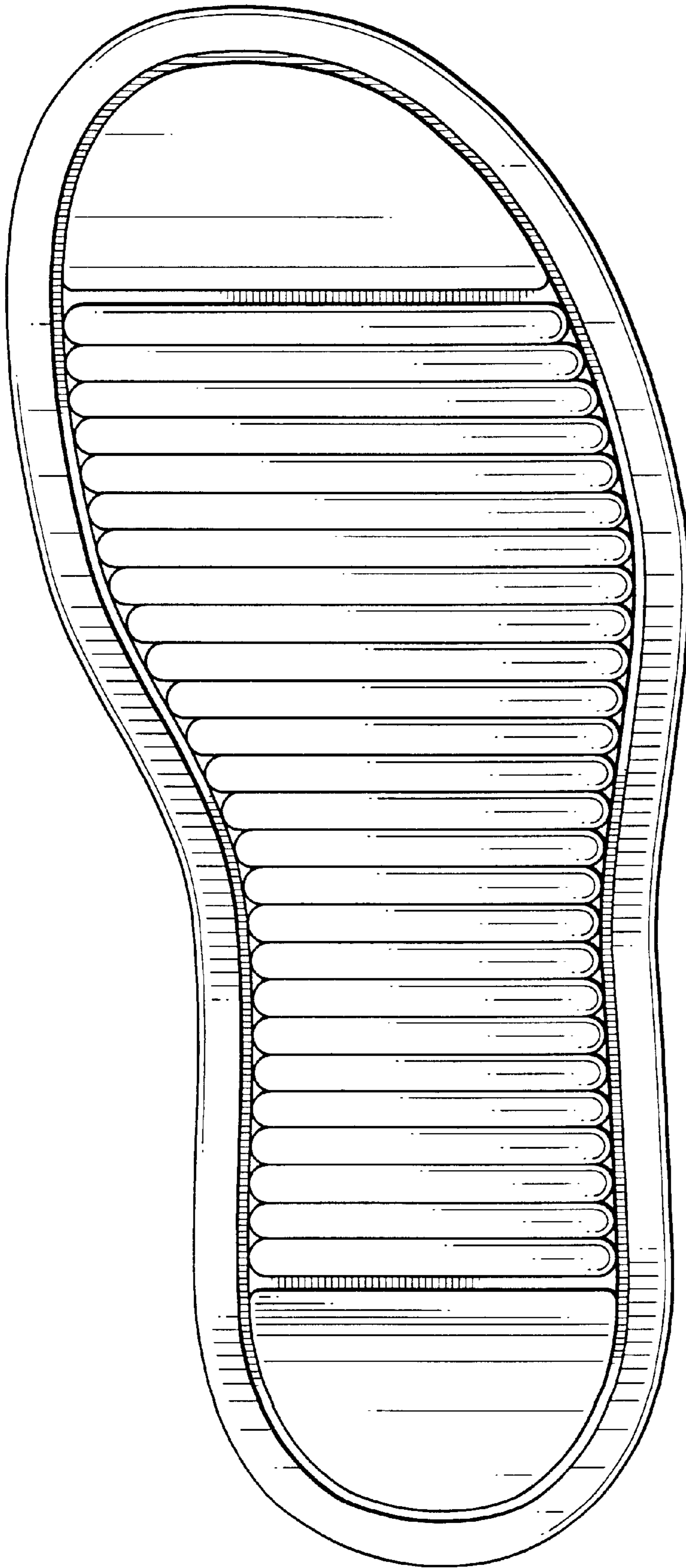

FIG. 6

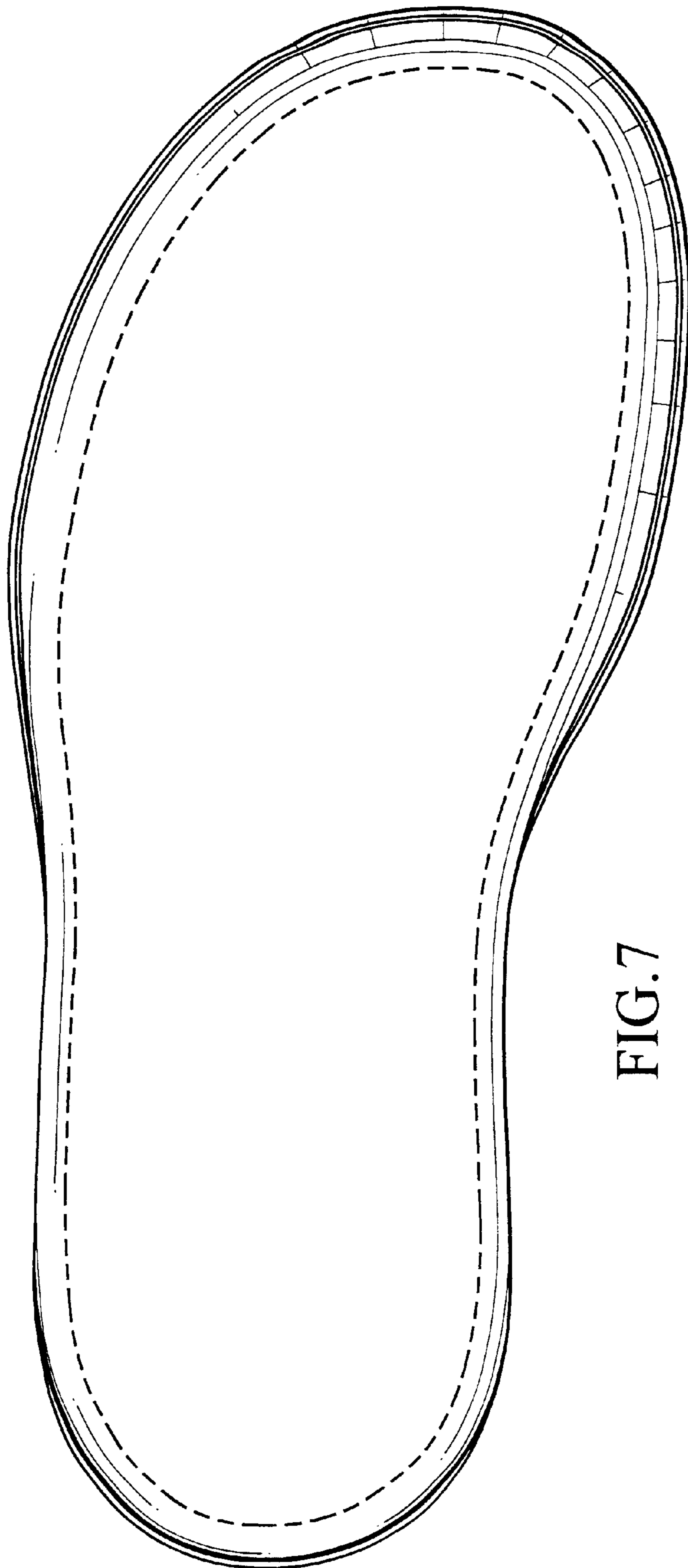

FIG. 7