



US00D449429B1

(12) **United States Design Patent**
McClaskie

(10) **Patent No.:** **US D449,429 S**

(45) **Date of Patent:** **** Oct. 23, 2001**

(54) **SHOE SOLE**

(75) **Inventor:** **Thomas E. McClaskie**, Bethlehem, PA
(US)

(73) **Assignee:** **Columbia Insurance Company**,
Omaha, NE (US)

(**) **Term:** **14 Years**

(21) **Appl. No.:** **29/136,995**

(22) **Filed:** **Feb. 9, 2001**

(51) **LOC (7) Cl.** **02-04**

(52) **U.S. Cl.** **D2/960; D2/951**

(58) **Field of Search** D2/760, 902, 904,
D2/908, 909, 911, 914, 916, 920, 946-948,
951-962, 964, 972, 977; D12/147; 36/22 R,
24.5, 25 A, 25 R, 28, 29, 32 R, 43, 59 C,
59 R, 102, 103, 129, 134, 149

(56) **References Cited**

U.S. PATENT DOCUMENTS

- D. 129,700 * 9/1941 Crossman D2/960
- D. 262,159 * 12/1981 Bartneck D2/951
- D. 268,543 * 4/1983 Bretschneider D2/953
- D. 271,539 * 11/1983 Bergmans D2/960
- D. 317,974 * 7/1991 Austin D2/957
- D. 322,509 * 12/1991 Issler D2/957
- D. 331,490 * 12/1992 Bramani D2/960

- D. 334,833 * 4/1993 Blissett D2/957
- D. 337,651 * 7/1993 Kilbey D24/171
- D. 356,436 * 3/1995 Sutton et al. D2/914
- D. 425,690 * 5/2000 Bray et al. D2/960
- D. 442,358 * 5/2001 Nason D2/960
- 4,309,832 * 1/1982 Hunt 36/32 R
- 5,425,186 * 6/1995 Hoyt 36/97

* cited by examiner

Primary Examiner—Celia Murphy

(74) *Attorney, Agent, or Firm*—Fish & Richardson P.C.

(57) **CLAIM**

The ornamental design for a shoe sole, as shown and described.

DESCRIPTION

FIG. 1 is a perspective view of a shoe sole showing my new design;
 FIG. 2 is a left side elevational view thereof;
 FIG. 3 is a right side elevational view thereof;
 FIG. 4 is a front elevational view thereof;
 FIG. 5 is a rear elevational view thereof;
 FIG. 6 is a bottom plan view thereof; and,
 FIG. 7 is a top plan view thereof.

The broken line in FIG. 7 defines the boundary of the claimed design. The broken lines and the area within the boundary, form no part of the claimed design.

1 Claim, 5 Drawing Sheets

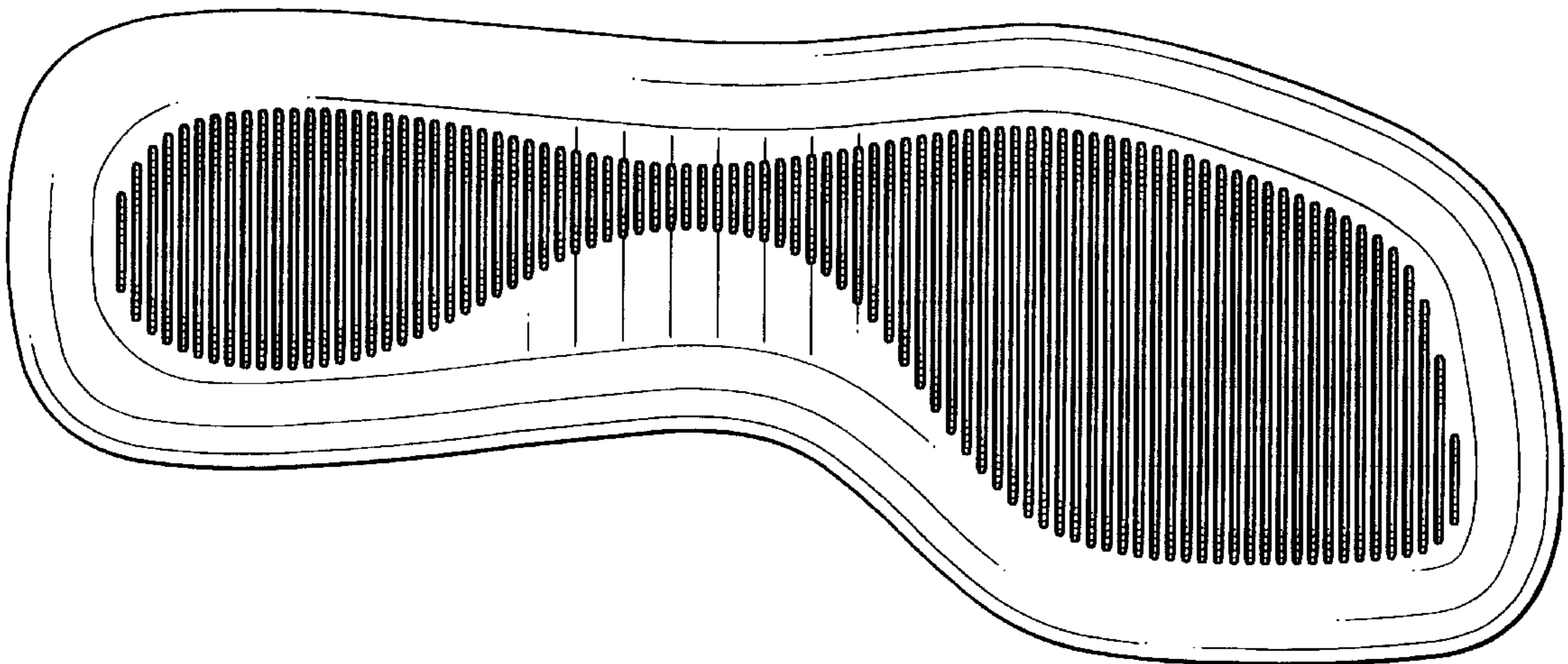
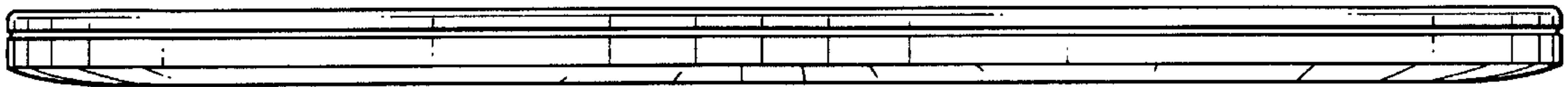

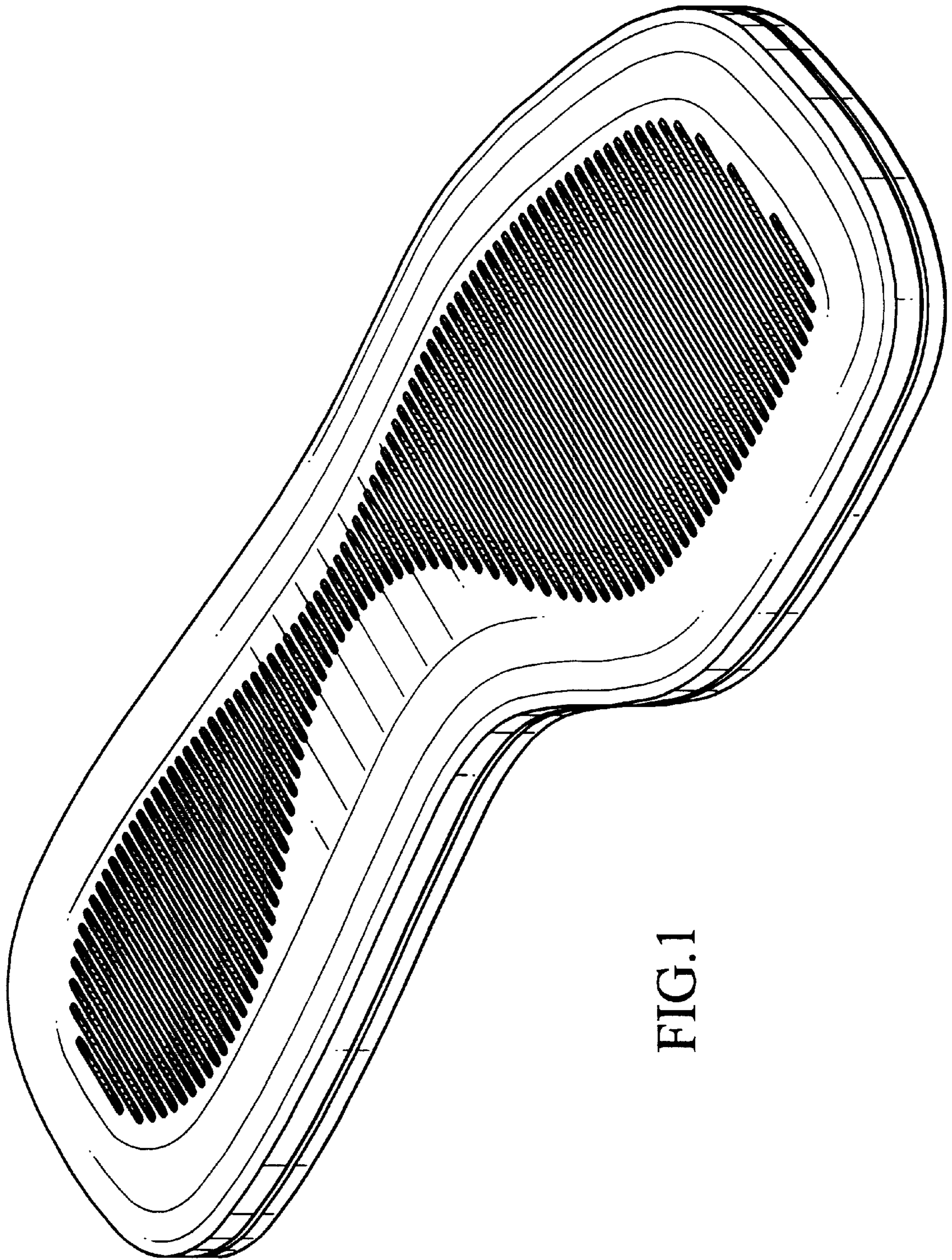

FIG. 1

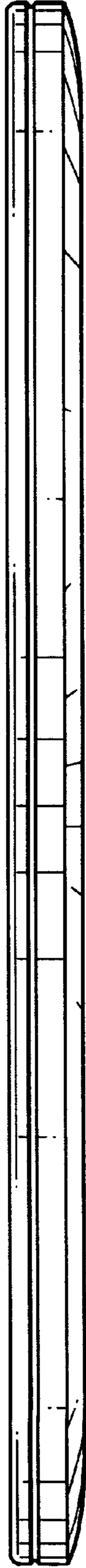

FIG. 2

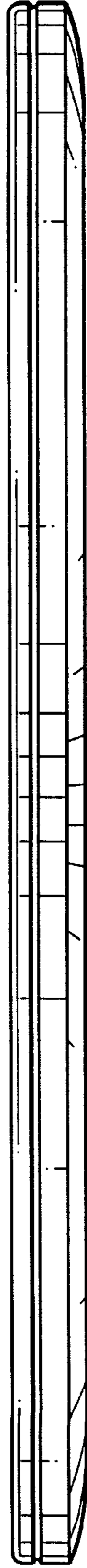

FIG. 3

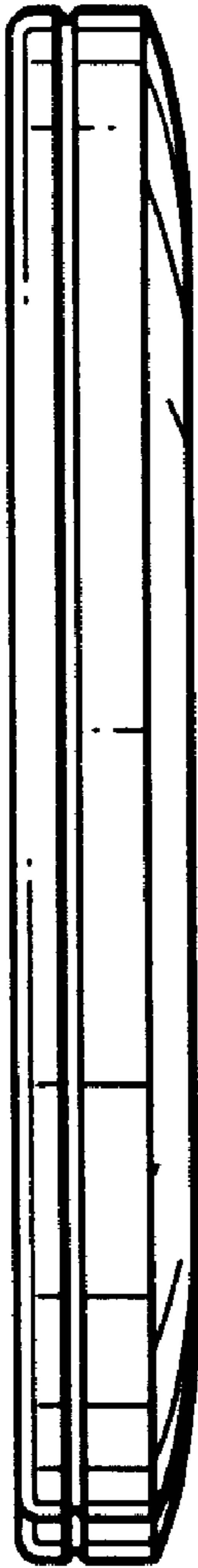

FIG. 4

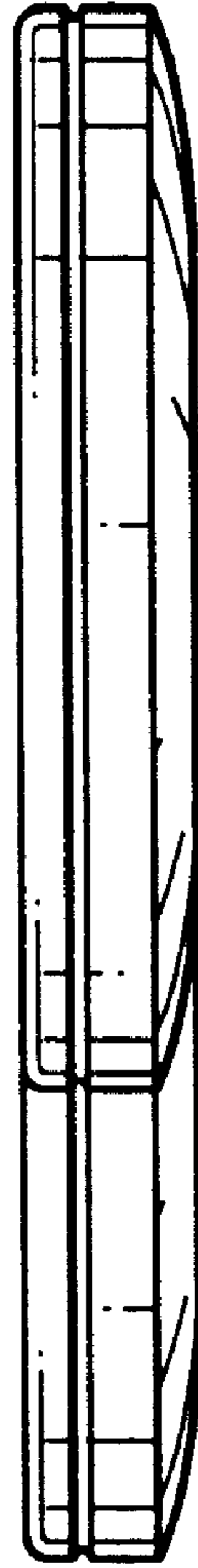

FIG. 5

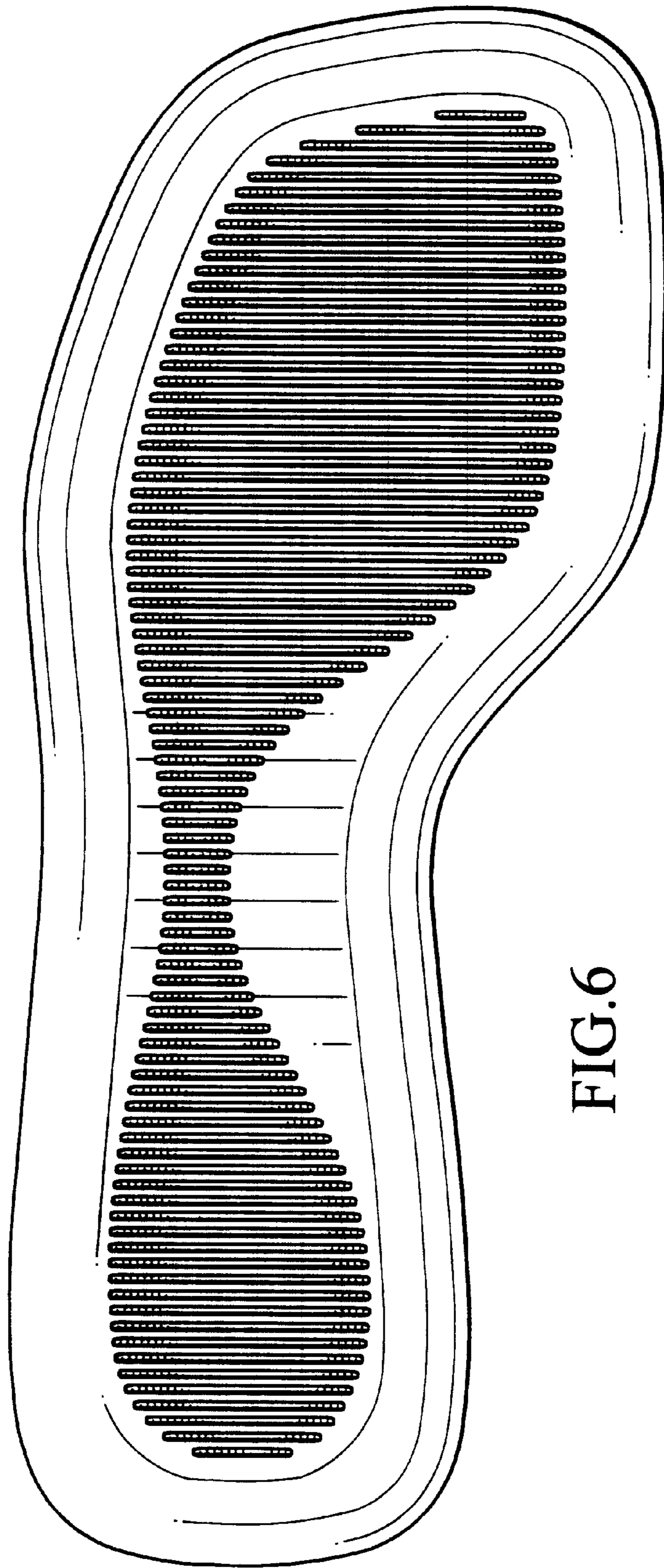

FIG. 6

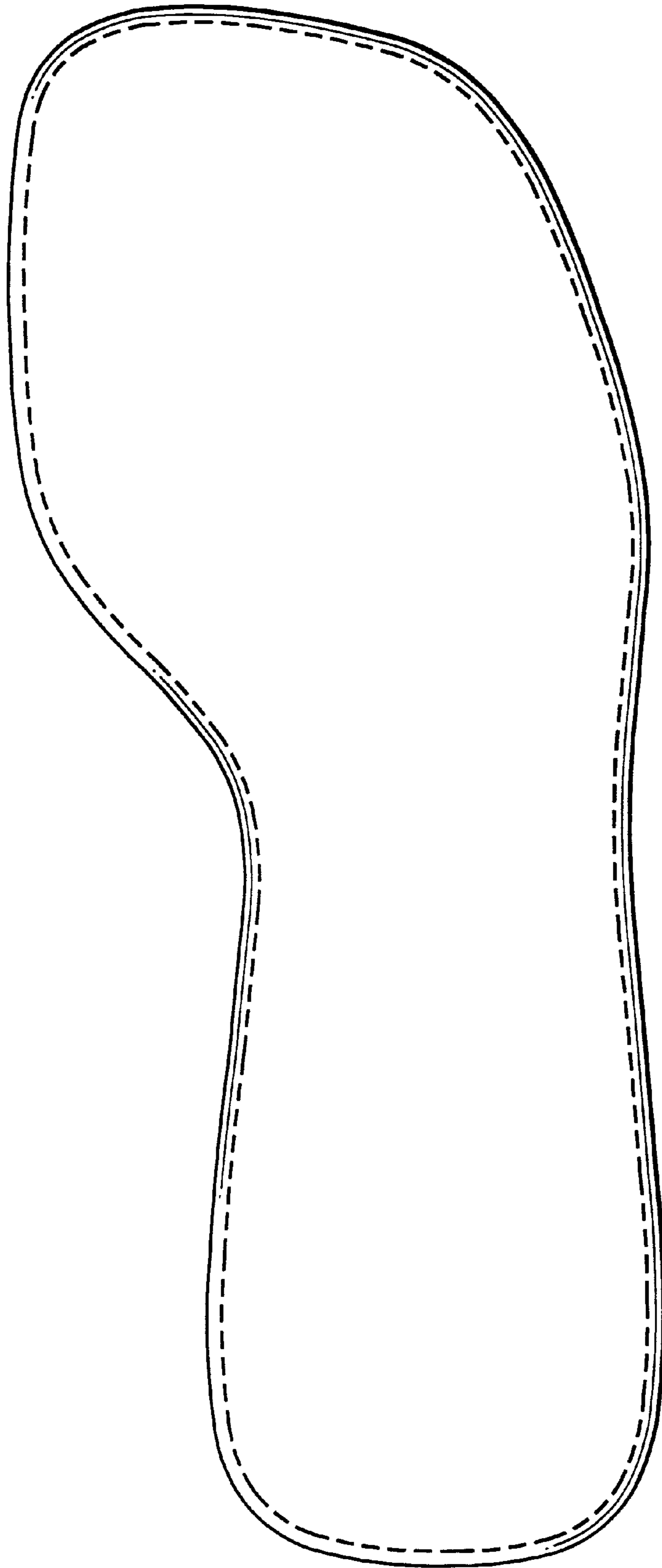

FIG. 7