



US00D449427B2

(12) **United States Design Patent**
McClaskie

(10) **Patent No.:** **US D449,427 S**

(45) **Date of Patent:** **** Oct. 23, 2001**

(54) **GOLF SHOE SOLE**

(75) **Inventor:** **Thomas E. McClaskie**, Bethlehem, PA (US)

(73) **Assignee:** **Columbia Insurance Company**, Omaha, NE (US)

(**) **Term:** **14 Years**

(21) **Appl. No.:** **29/137,274**

(22) **Filed:** **Feb. 16, 2001**

(51) **LOC (7) Cl.** **02-04**

(52) **U.S. Cl.** **D2/954; D2/953; D2/955; D2/956; D2/960**

(58) **Field of Search** D2/760, 902, 904, D2/908, 909, 911, 914, 916, 920, 946-948, 951-962, 964, 972, 977; D12/147; 36/22 R, 24.5, 25 A, 25 R, 28, 29, 32 R, 43, 59 C, 59 R, 102, 103, 129, 134, 149

(56) **References Cited**

U.S. PATENT DOCUMENTS

D. 80,361	*	1/1930	Crowley	D2/954
D. 281,372	*	11/1985	Sironi	D2/954
D. 284,519	*	7/1986	Braga et al.	D2/951
D. 287,303	*	12/1986	Peterson	D2/957
D. 298,483	*	11/1988	Liggett et al.	D2/954
D. 324,448	*	3/1992	Blissett	D2/953
D. 325,815	*	5/1992	Bass	D2/955
D. 334,834	*	4/1993	McDonald	D2/954

D. 343,051	*	1/1994	Bramani	D2/957
D. 392,448	*	3/1998	Backus	D2/954
D. 403,143	*	12/1998	Gillespie	D2/952
D. 414,594	*	10/1999	Parisotto	D2/959
D. 437,477	*	2/2001	Tyler	D2/953
D. 441,946	*	5/2001	Agnew et al.	D2/960
D. 442,358	*	5/2001	Nason	D2/960
D. 443,976	*	6/2001	Davidowitz et al.	D2/960
6,226,896	*	5/2001	Friton	36/28

* cited by examiner

Primary Examiner—Celia Murphy

(74) *Attorney, Agent, or Firm*—Fish & Richardson P.C.

(57) **CLAIM**

The ornamental design for a golf shoe sole, as shown and described.

DESCRIPTION

FIG. 1 is a perspective view of a golf shoe sole showing my new design;

FIG. 2 is a left side elevational view thereof;

FIG. 3 is a right side elevational view thereof;

FIG. 4 is a front elevational view thereof;

FIG. 5 is a rear elevational view thereof;

FIG. 6 is a bottom plan view thereof; and,

FIG. 7 is a top plan view thereof.

The circular broken lines in FIGS. 1 and 6; and the broken lines in FIGS. 4 and 7 define the boundaries of the claimed design. The broken boundary lines as well as the areas within them form no part of the claimed design.

1 Claim, 5 Drawing Sheets

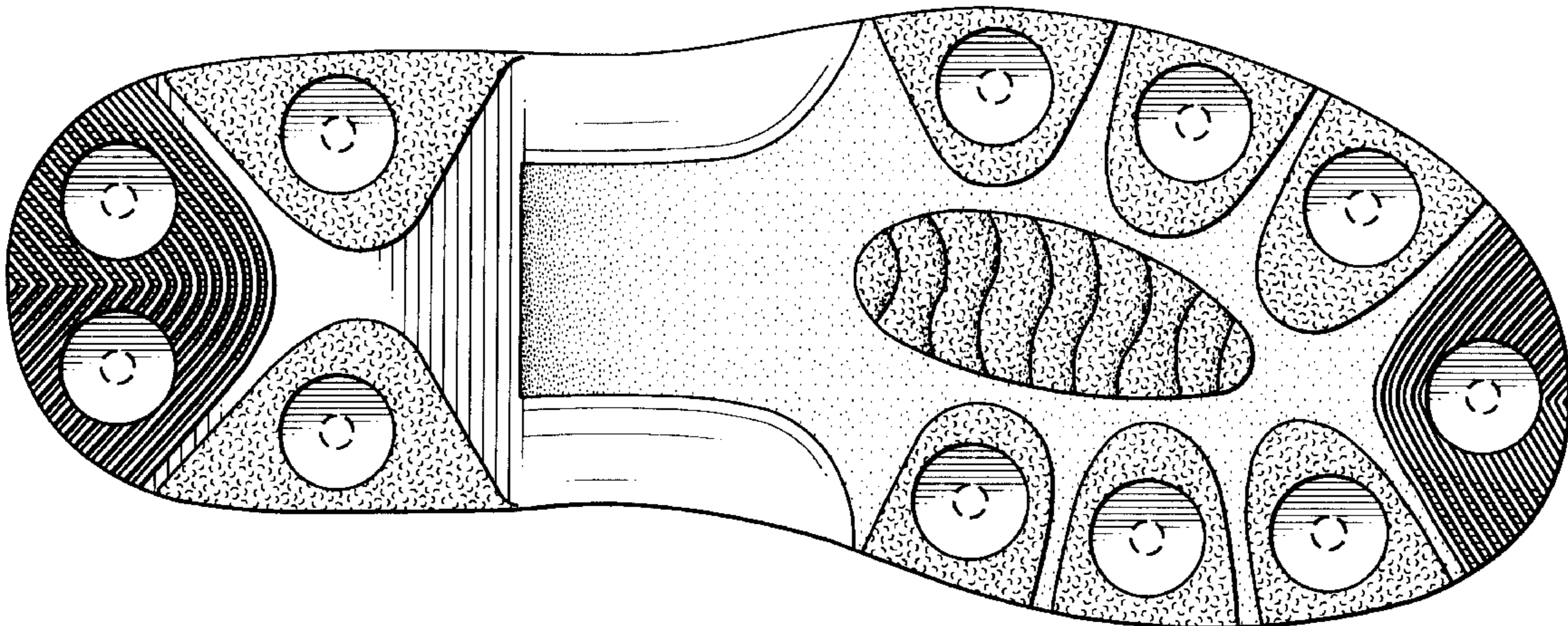
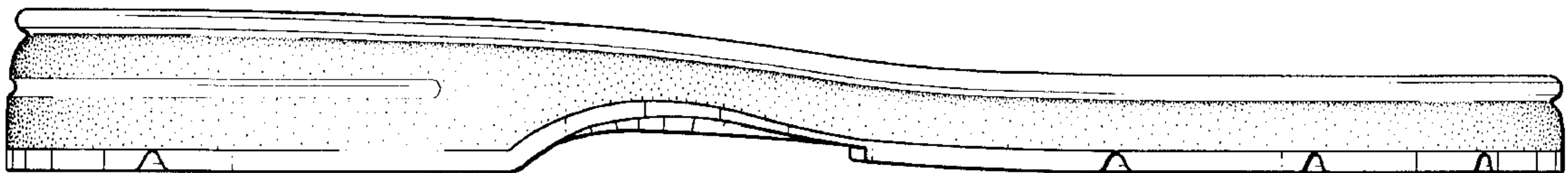

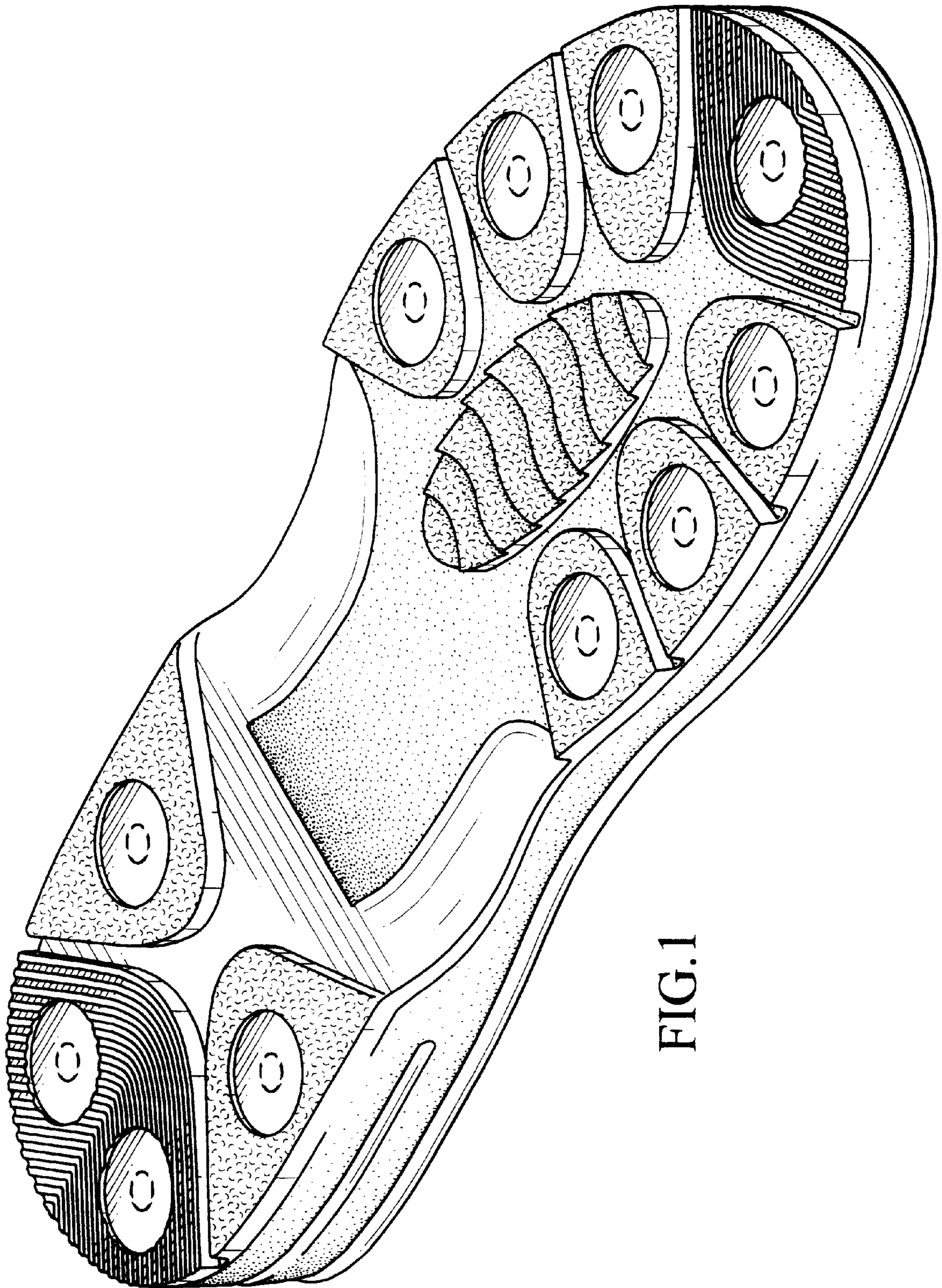

FIG. 1

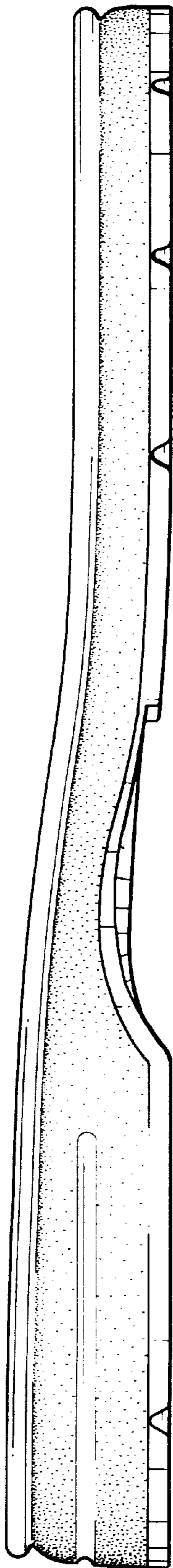

FIG. 2

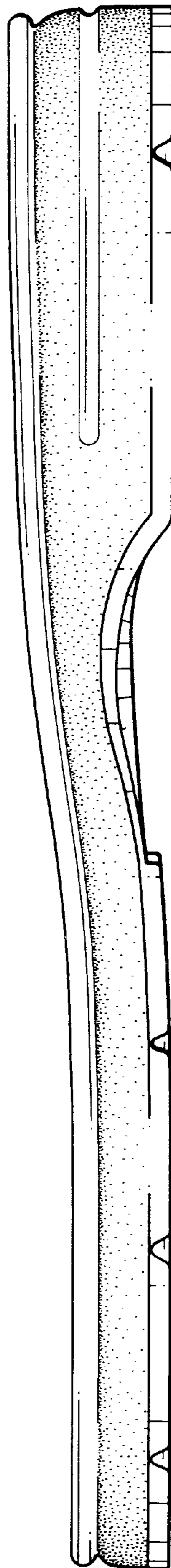

FIG. 3

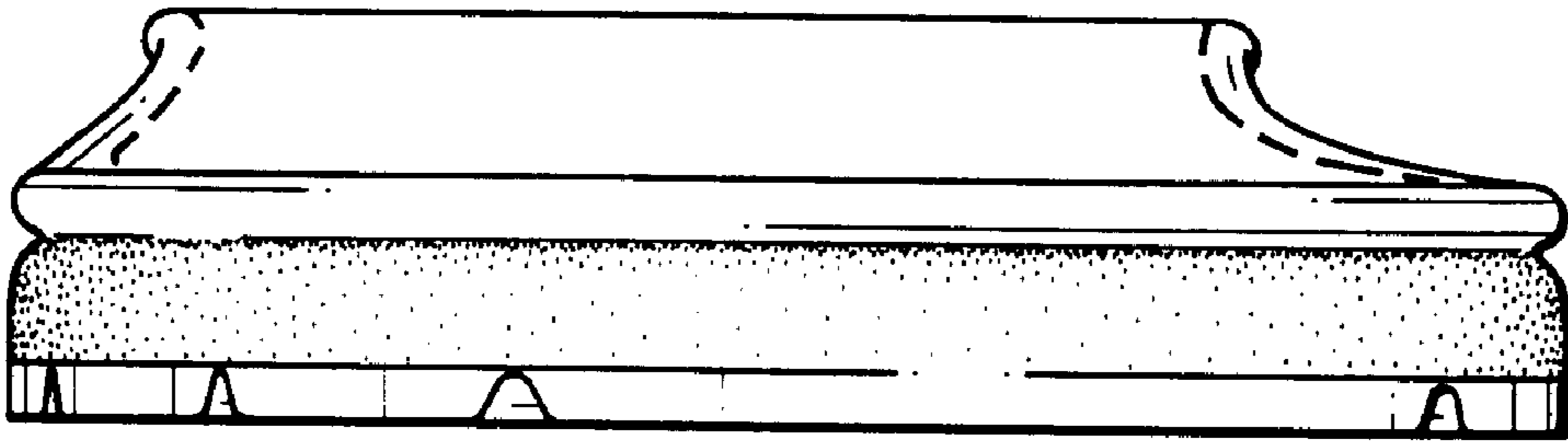

FIG. 4

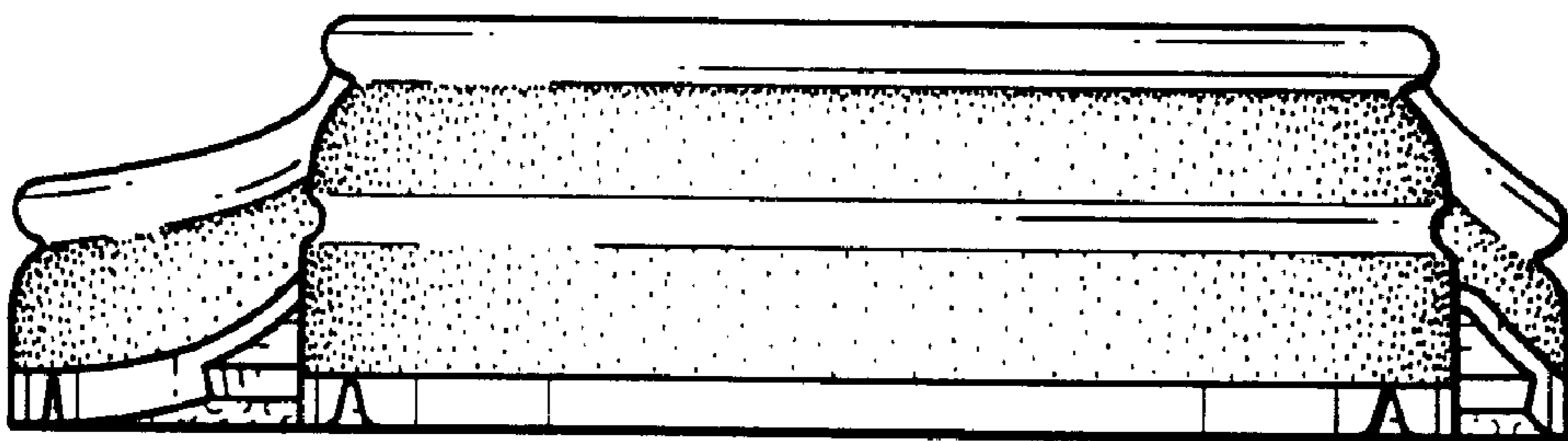

FIG. 5

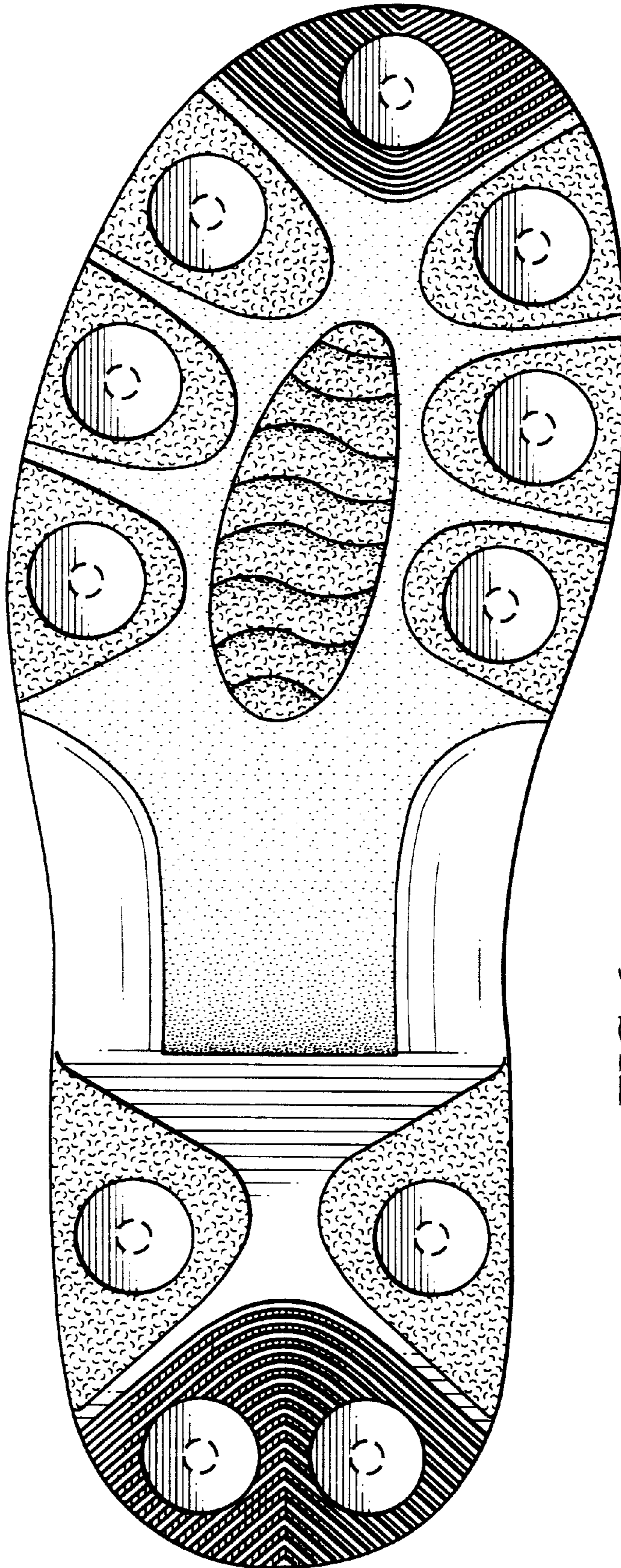

FIG.6

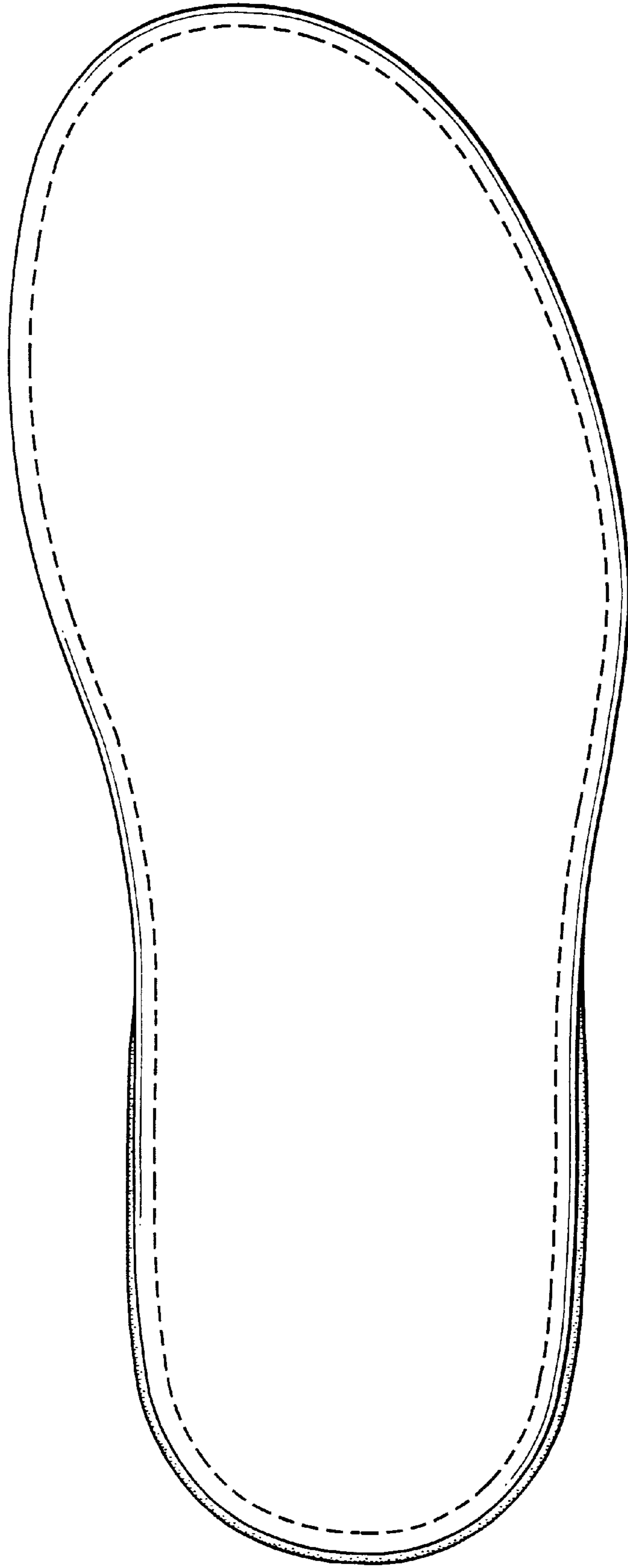

FIG. 7