



US00D449350B1

(12) **United States Design Patent**
Fong

(10) **Patent No.:** **US D449,350 S**

(45) **Date of Patent:** **** Oct. 16, 2001**

(54) **FOLDABLE GAME BOARD WITH FASTENER AND MOVEABLE GAME PIECES**

(75) Inventor: **Bruce Fong**, Kowloon Bay (HK)

(73) Assignee: **Sleep Innovations Inc.**, West Long Branch, NJ (US)

(**) Term: **14 Years**

(21) Appl. No.: **29/136,883**

(22) Filed: **Feb. 8, 2001**

(51) **LOC (7) Cl.** **21-01**

(52) **U.S. Cl.** **D21/335; D21/345; D21/366**

(58) **Field of Search** D21/334, 335, D21/341-345, 349, 365, 366, 386, 392; 273/236, 258, 265, 266, 281, 282.1, 282.2, 285, 288, 291

(56) **References Cited**

U.S. PATENT DOCUMENTS

D. 144,602	*	4/1946	Zimmerman	D21/349
D. 161,868	*	2/1951	Plank	D21/366
D. 195,173	*	5/1963	Sharp	D21/341
D. 301,346		5/1989	Sjostrand et al.	.	
D. 354,920		1/1995	Moradinia	.	
D. 382,022	*	8/1997	Diaz	D21/365
3,458,216	*	7/1969	Harrison	273/285
4,032,152	*	6/1977	Schifman	273/260
4,261,576		4/1981	Friedenthal	.	
5,127,652		7/1992	Unger	.	
5,197,742		3/1993	Bendit	.	
5,281,185		1/1994	Lee	.	
5,388,838		2/1995	Bohrer	.	

5,577,730	11/1996	Vannozzi	.
5,676,580	10/1997	Farrar	.
5,732,947	3/1998	Noack	.
5,833,512	11/1998	Nicola	.
5,868,429	2/1999	Raymond et al.	.

OTHER PUBLICATIONS

Selchow and Righter Co. Games for 1949. p. 2, Parcheesi game.*

* cited by examiner

Primary Examiner—Sandra L. Morris

(74) *Attorney, Agent, or Firm*—Ezra Sutton

(57) **CLAIM**

The ornamental design for a foldable game board with fastener and moveable game pieces, as shown and described.

DESCRIPTION

FIG. 1 is a perspective view showing the foldable game board with fastener and moveable game pieces in a folded configuration embodying my new design;

FIG. 2 is a perspective view showing the foldable game board with fastener and moveable game pieces in an open configuration embodying my new design;

FIG. 3 is a front view of the open configuration thereof;

FIG. 4 is a back view of the open configuration thereof;

FIG. 5 is a right side view of the open configuration thereof;

FIG. 6 is a left side view of the open configuration thereof;

FIG. 7 is a front end view of the open configuration thereof; and,

FIG. 8 is a rear end view of the open configuration thereof.

1 Claim, 5 Drawing Sheets

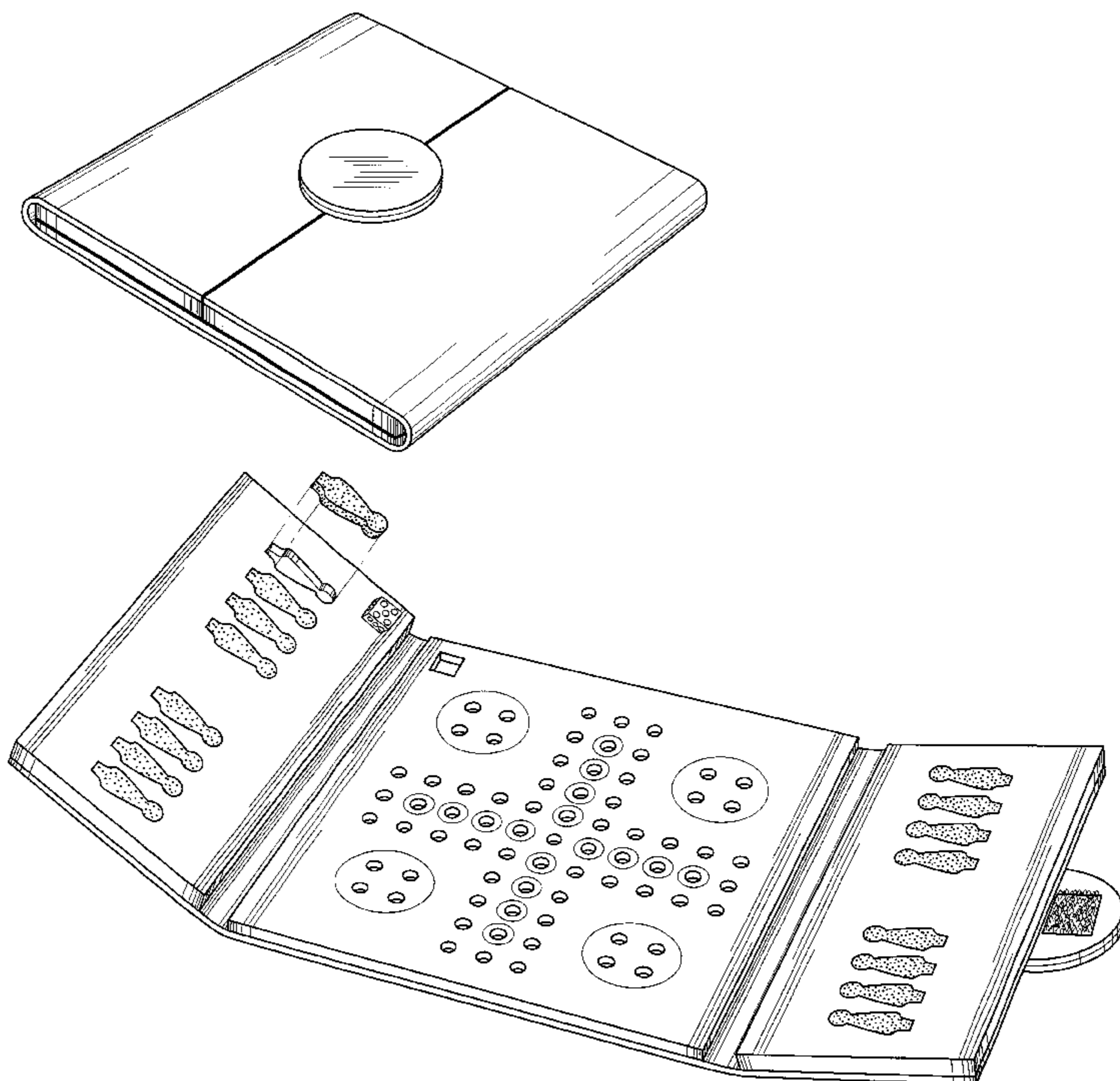

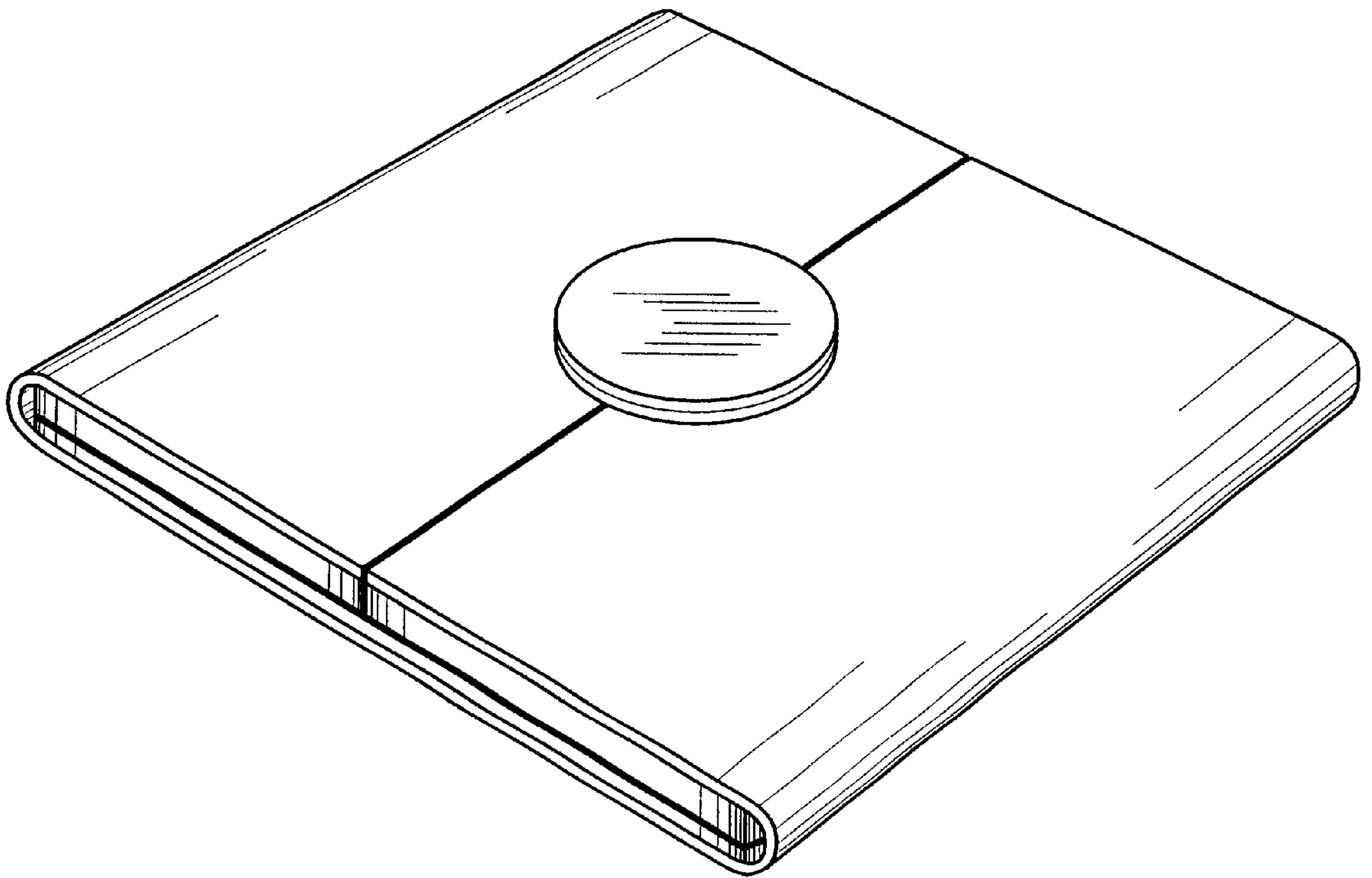

FIG. 1

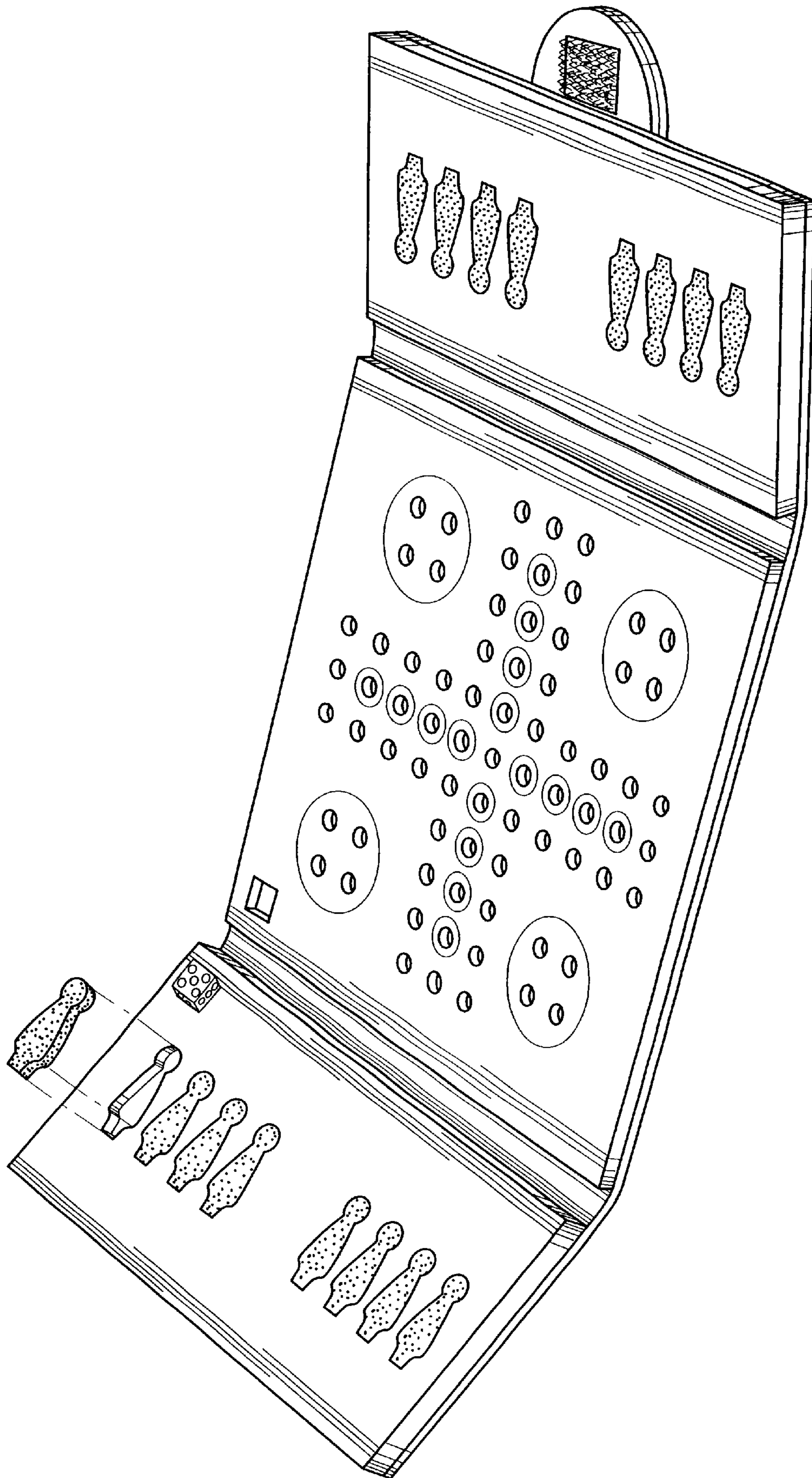

FIG. 2

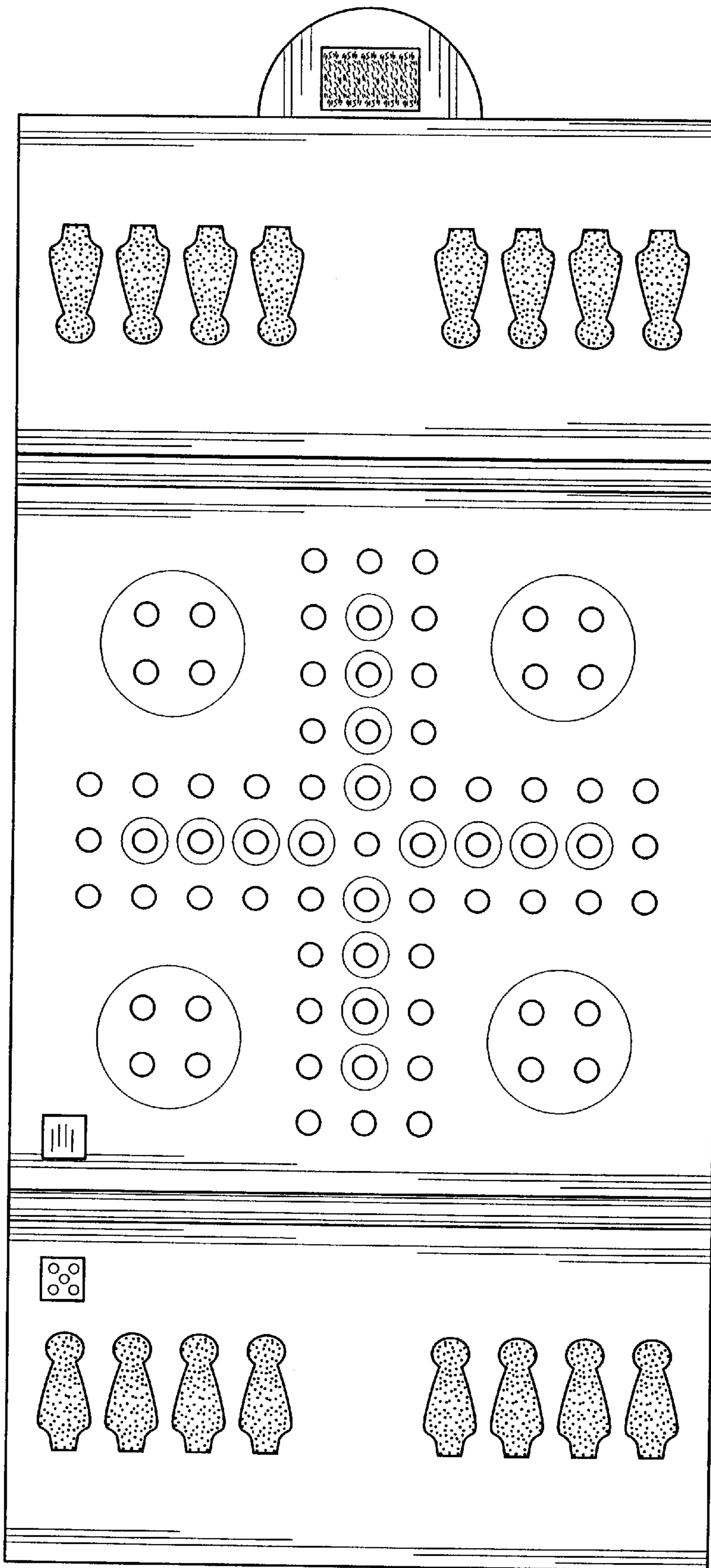

FIG. 3

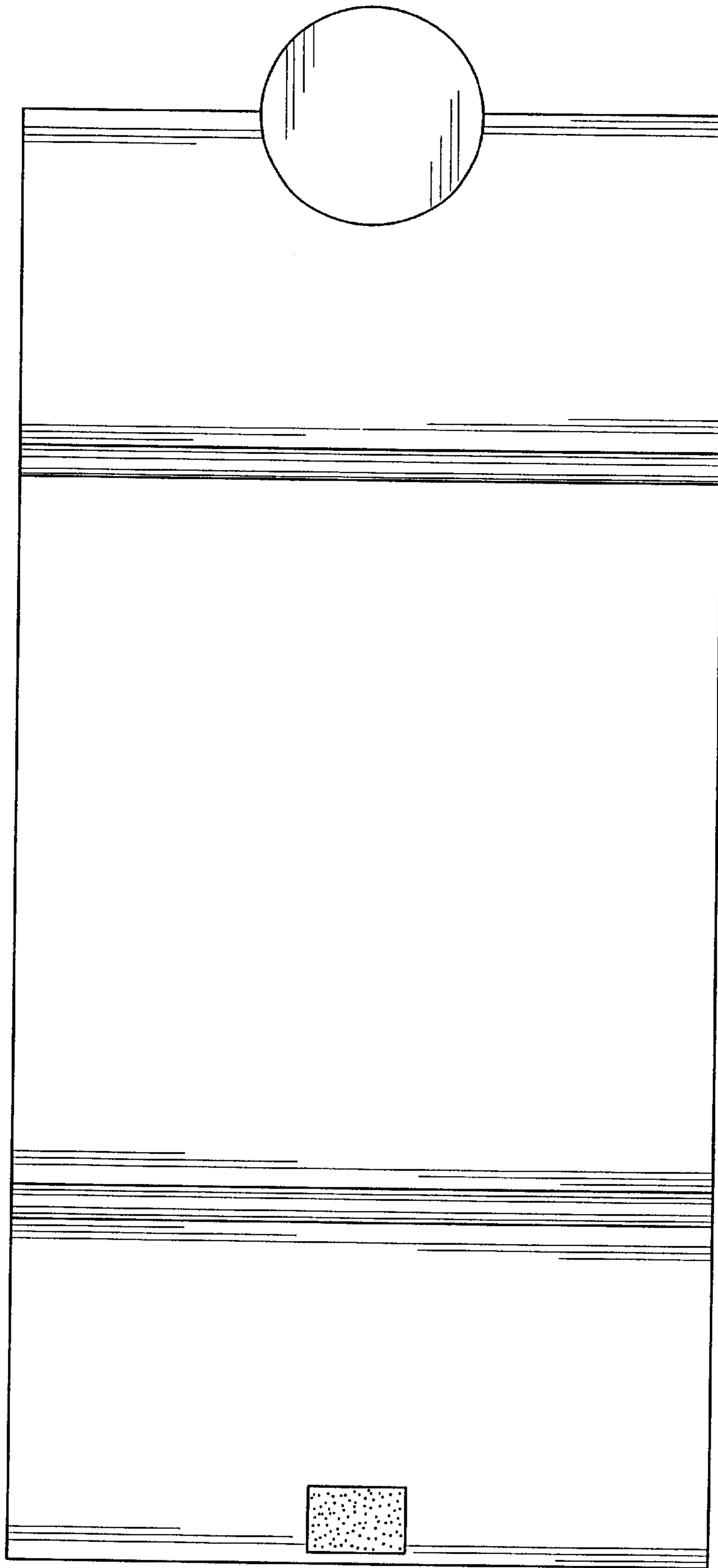

FIG. 4

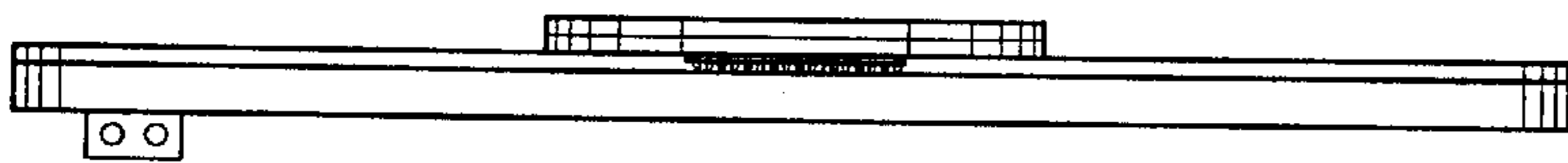

FIG. 5

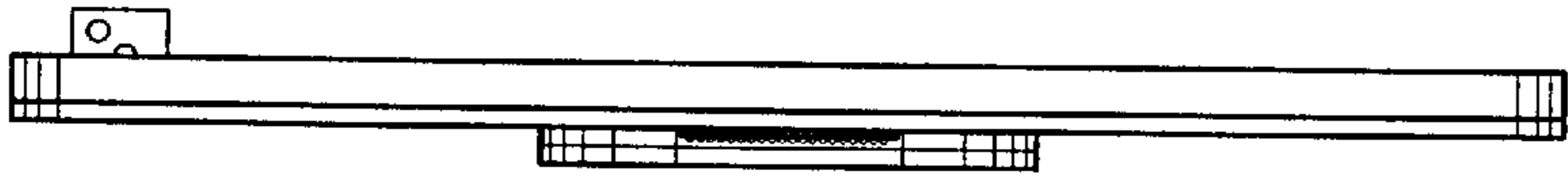

FIG. 6



FIG. 7

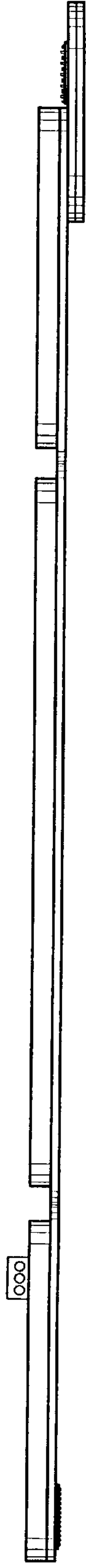

FIG. 8