



US00D449320B1

(12) **United States Design Patent** (10) **Patent No.:** **US D449,320 S**
Johnson (45) **Date of Patent:** **** Oct. 16, 2001**

(54) **SAW MILL GUARD**

(76) Inventor: **George Willoughby Johnson**, 304 E.
66th Ter., Kansas City, MO (US) 64113

(**) Term: **14 Years**

(21) Appl. No.: **29/121,399**

(22) Filed: **Apr. 6, 2000**

(51) **LOC (7) Cl.** **15-09**

(52) **U.S. Cl.** **D15/141; D15/133**

(58) **Field of Search** D15/133, 141,
D15/134, 140; 83/859, 860, 471, 471.1,
471.2, 471.3; 144/376-378

(56) **References Cited**

U.S. PATENT DOCUMENTS

4,454,795 * 6/1984 Ellis 83/820
4,487,097 * 12/1984 Hara et al. 83/86
5,819,613 * 10/1998 Wilson et al. 83/820 X

* cited by examiner

Primary Examiner—Antoine Duval Davis

(74) *Attorney, Agent, or Firm*—Lathrop & Gage L.C.

(57) **CLAIM**

The ornamental design for a saw mill guard, as shown and described.

DESCRIPTION

FIG. 1 is a front perspective view of the saw mill guard showing our new design;

FIG. 2 is a front elevational view of the saw mill guard;

FIG. 3 is a right side elevational view of the saw mill guard;

FIG. 4 is a top plan view of the saw mill guard;

FIG. 5 is a back elevational view of the saw mill guard;

FIG. 6 is a bottom plan view of the saw mill guard; and,

FIG. 7 is a left elevational view of a saw mill guard.

The broken lines showing the saw mill guard in the Figures is for illustrative purposes only and forms no part of the claimed design.

1 Claim, 2 Drawing Sheets

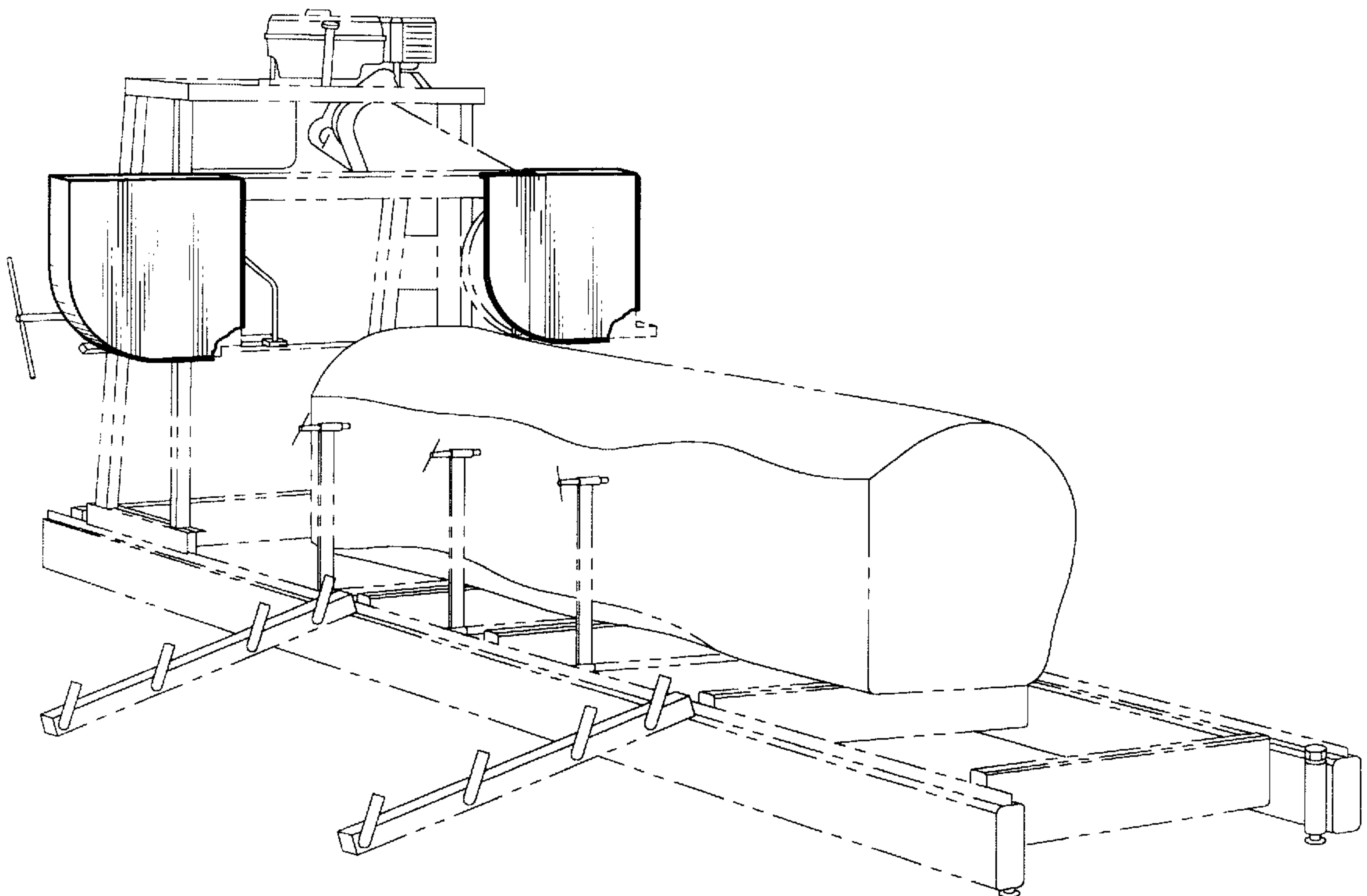

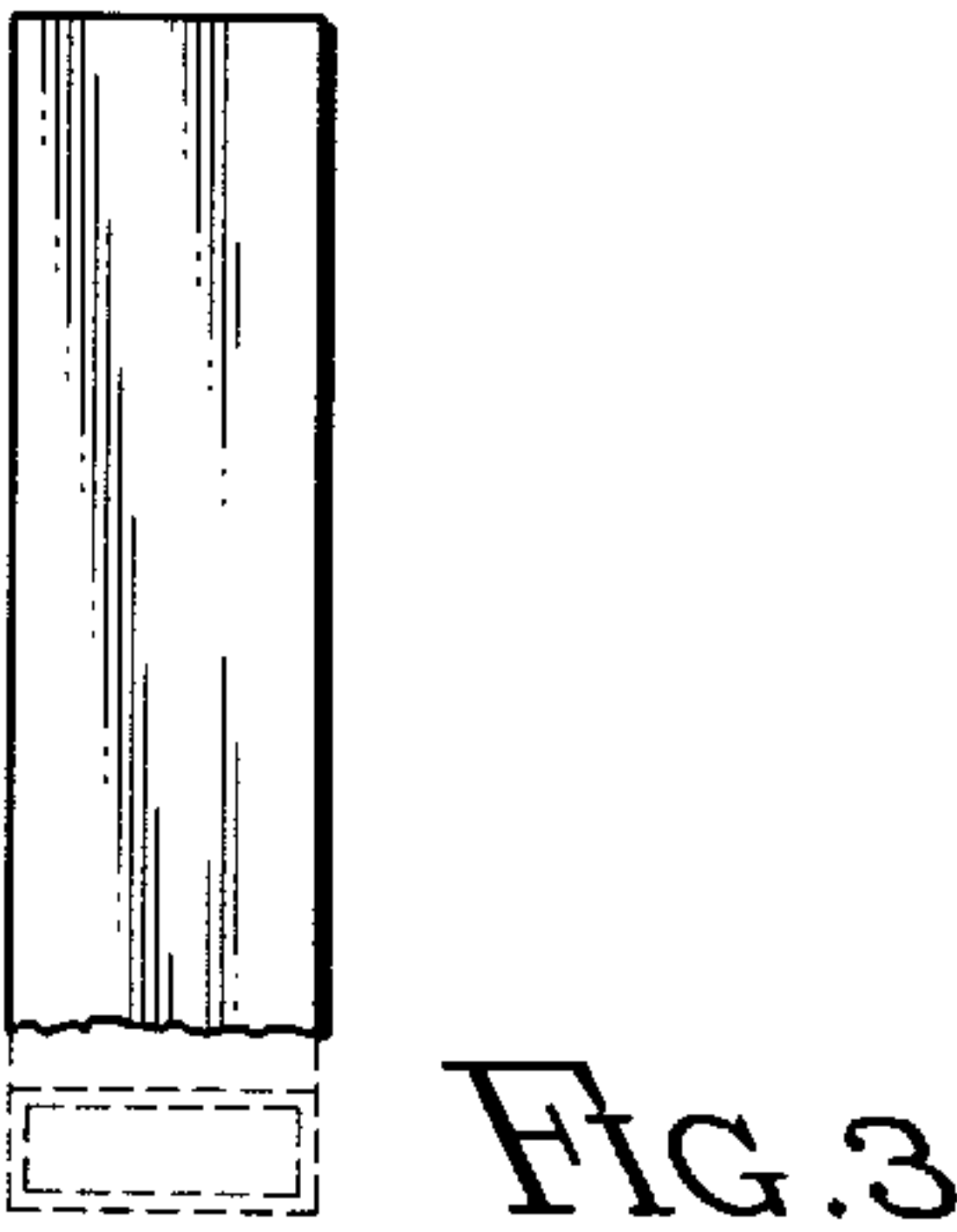
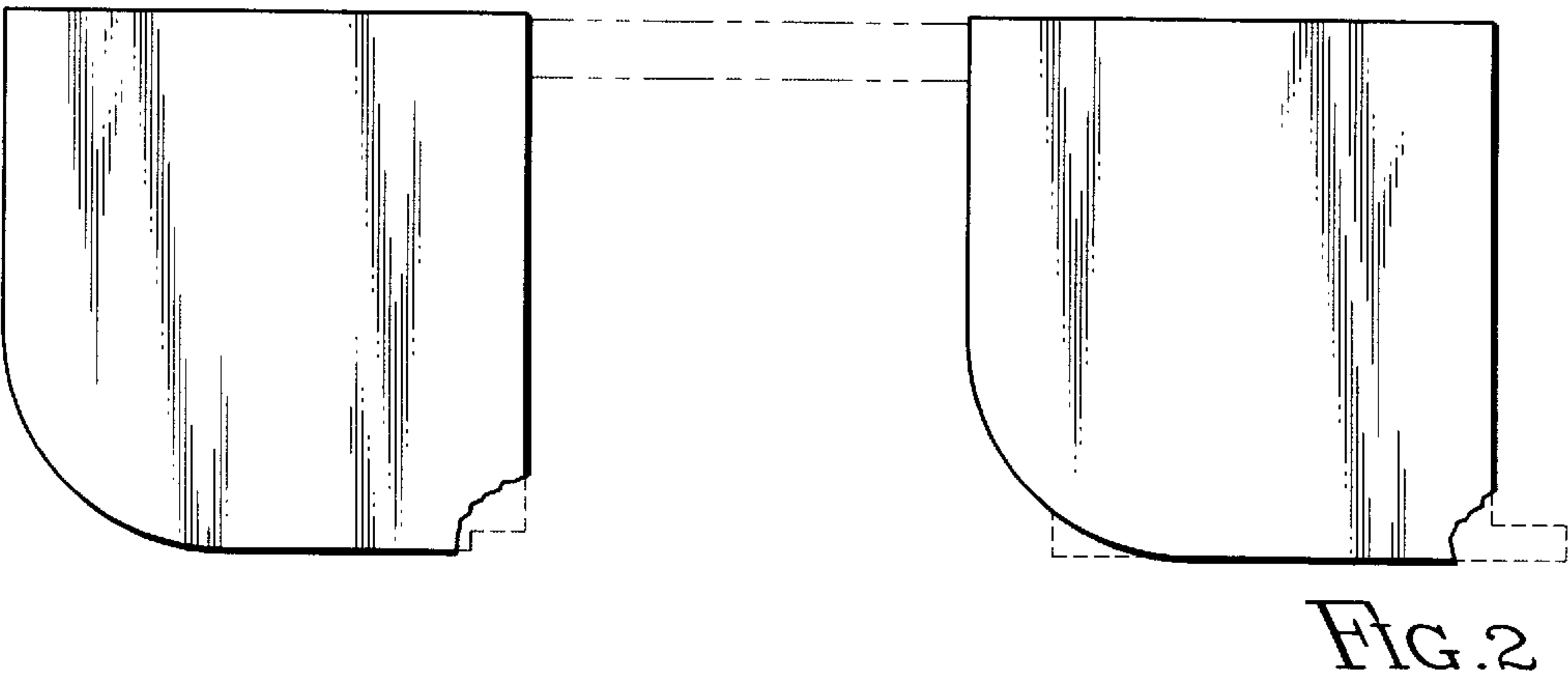
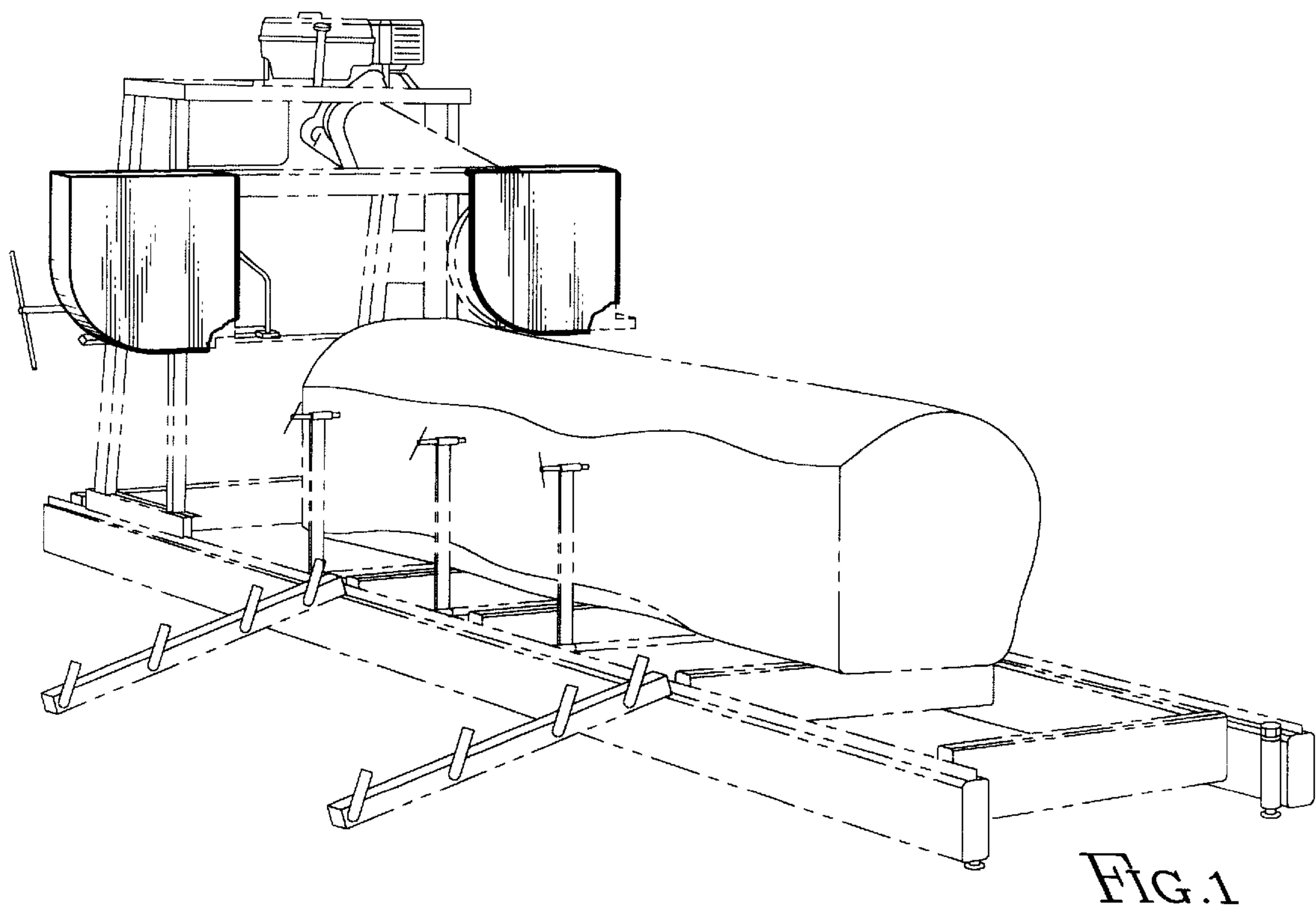

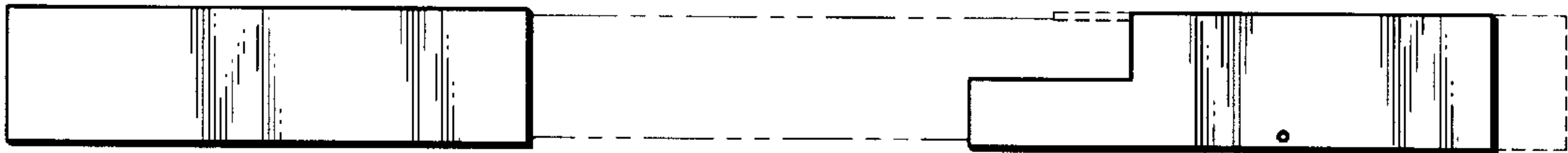

FIG. 4

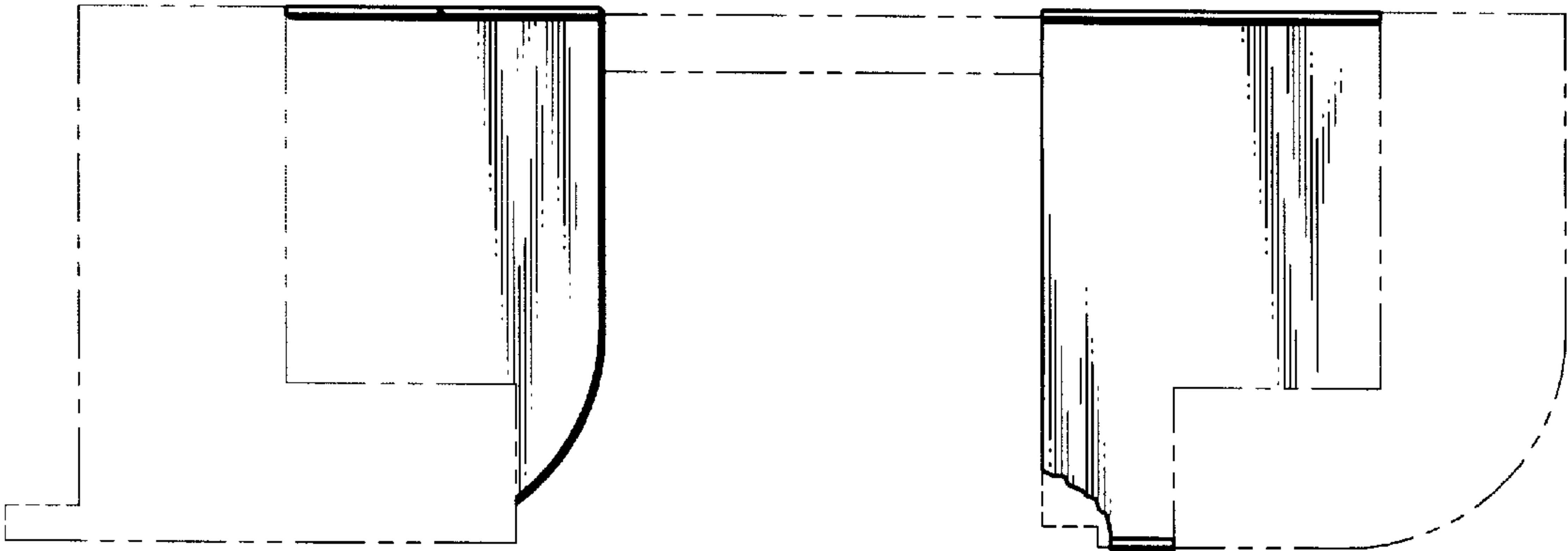

FIG. 5

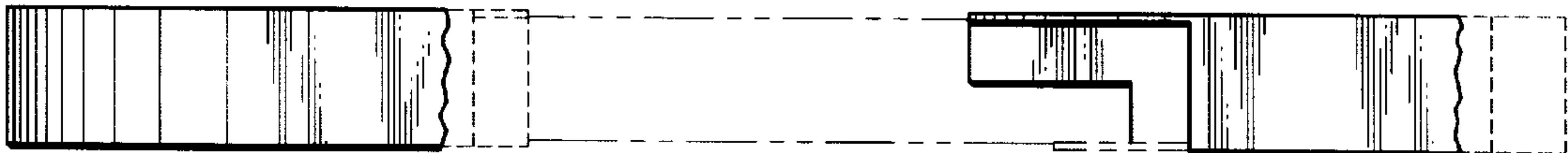

FIG. 6

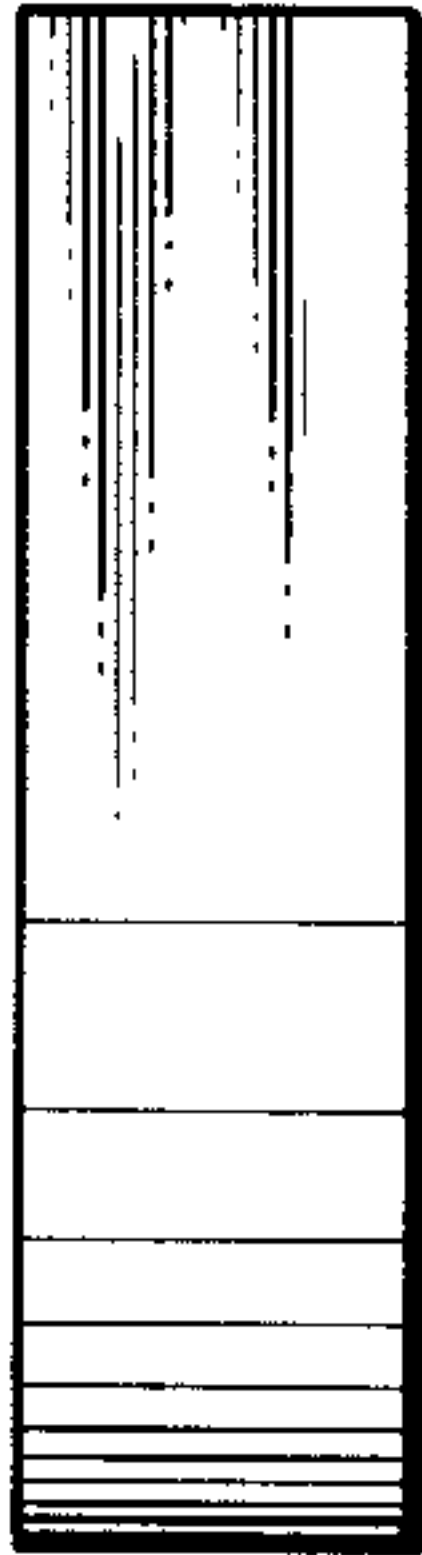

FIG. 7