



US00D449258B1

(12) **United States Design Patent**  
**Rayman**

(10) **Patent No.:** **US D449,258 S**

(45) **Date of Patent:** **\*\* Oct. 16, 2001**

(54) **TIRE TREAD**

(75) Inventor: **William Earl Rayman**, Hartville, OH (US)

(73) Assignee: **The Goodyear Tire & Rubber Company**, Akron, OH (US)

(\*\*) Term: **14 Years**

(21) Appl. No.: **29/122,999**

(22) Filed: **May 8, 2000**

(51) **LOC (7) Cl.** ..... **12-15**

(52) **U.S. Cl.** ..... **D12/147**

(58) **Field of Search** ..... D12/134-152;  
152/209.1, 209.9, 209.12, 209.22, 209.25

(56) **References Cited**

**U.S. PATENT DOCUMENTS**

D. 301,857	*	6/1989	Clunk et al.	.....	D12/147
D. 334,369	*	3/1993	Christenbury	.....	D12/147
D. 379,792	*	6/1997	Consolacion et al.	.....	D12/147
D. 402,944	*	12/1998	Ratliff, Jr.	.....	D12/147
5,582,661		12/1996	Winter	.....	152/209 R

**OTHER PUBLICATIONS**

Aurora Radial H710 Tire, Tread Design Guide, Jan. 1999, p. 13. 1/3.\*

Laramie JTL Duration Tire, Tread Design Guide, Jan. 1999, p. 44. 3/2.\*

Cooper Discoverer Radial AST Tire, Tread Design Guide, Jan. 1999, p. 86. 3/1.\*

2000 Tread Design Guide—p. 168—Michelin X SNO = (L2/G2) TL-S-SB-RP.

\* cited by examiner

*Primary Examiner*—Robert M. Spear

(74) *Attorney, Agent, or Firm*—David L. King

(57) **CLAIM**

The ornamental Design for a tire tread, as shown and described.

**DESCRIPTION**

FIG. 1 is a perspective view of a tire tread showing our new design, it being understood that the pattern repeats uniformly throughout the circumference of the tread;

FIG. 2 is a front elevational view thereof;

FIG. 3 is a side elevational view thereof, the opposite side elevational view being identical thereto; and,

FIG. 4 is an enlarged fragmentary perspective view.

In the drawings, the broken lines defining the inner bead of the sidewall and the peripheral boundary between the tire tread and the sidewall are for illustrative purposes only and form no part of the claimed design.

**1 Claim, 4 Drawing Sheets**

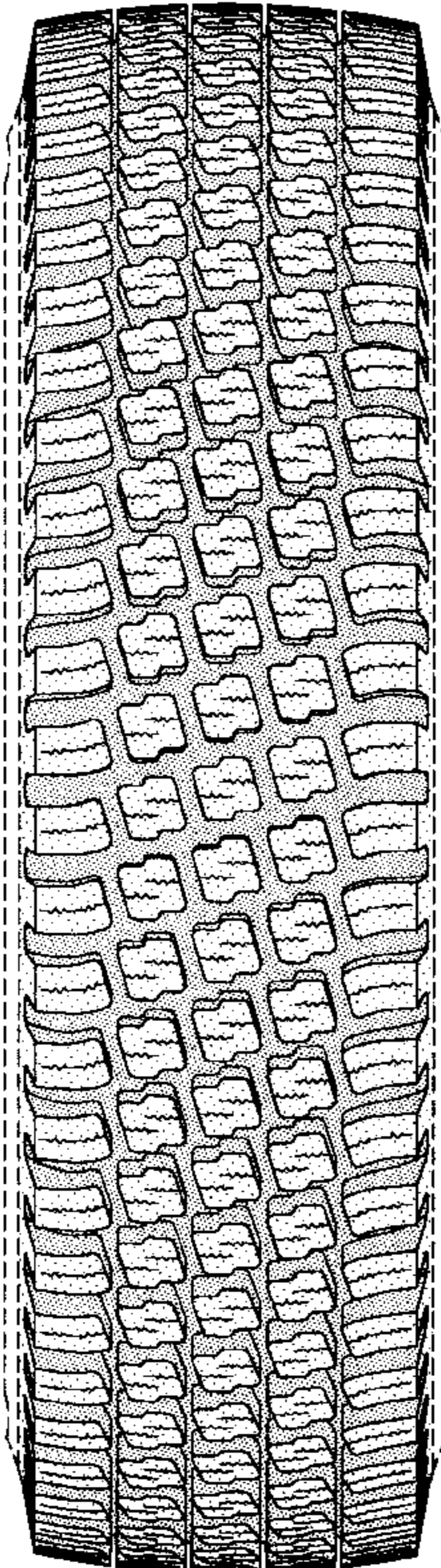

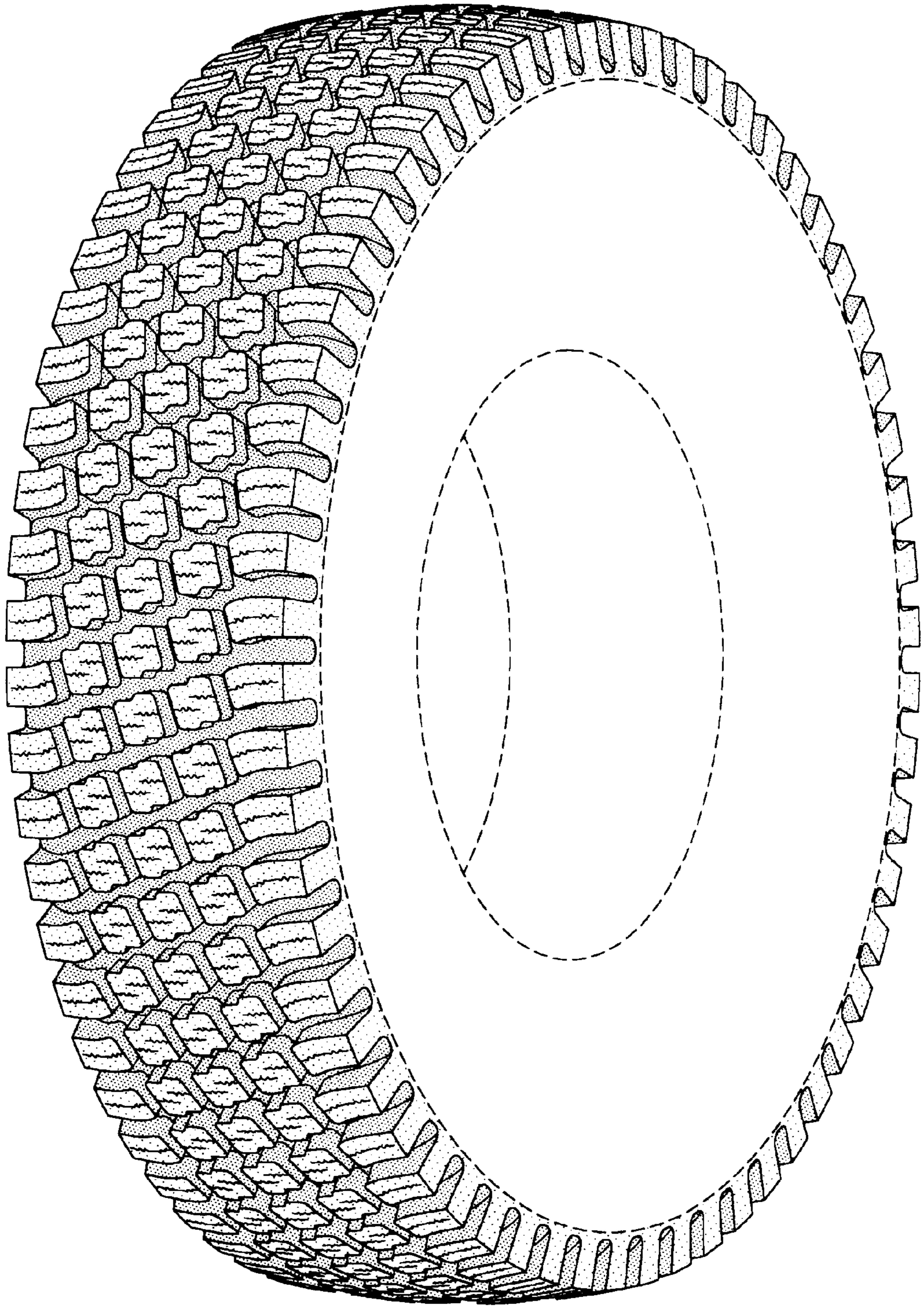

FIG-1

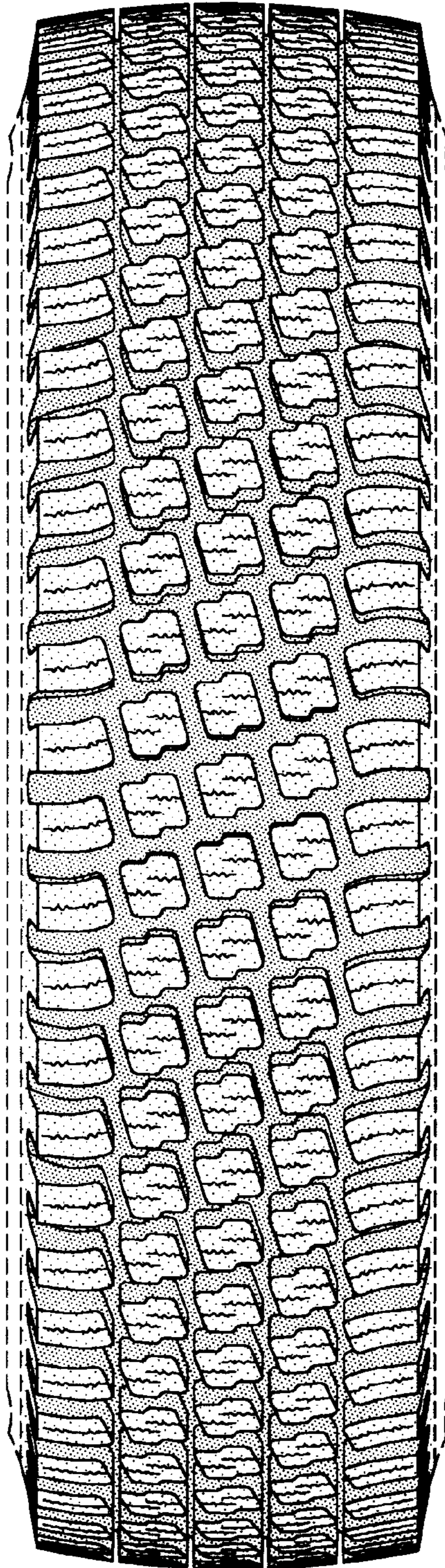

FIG-2

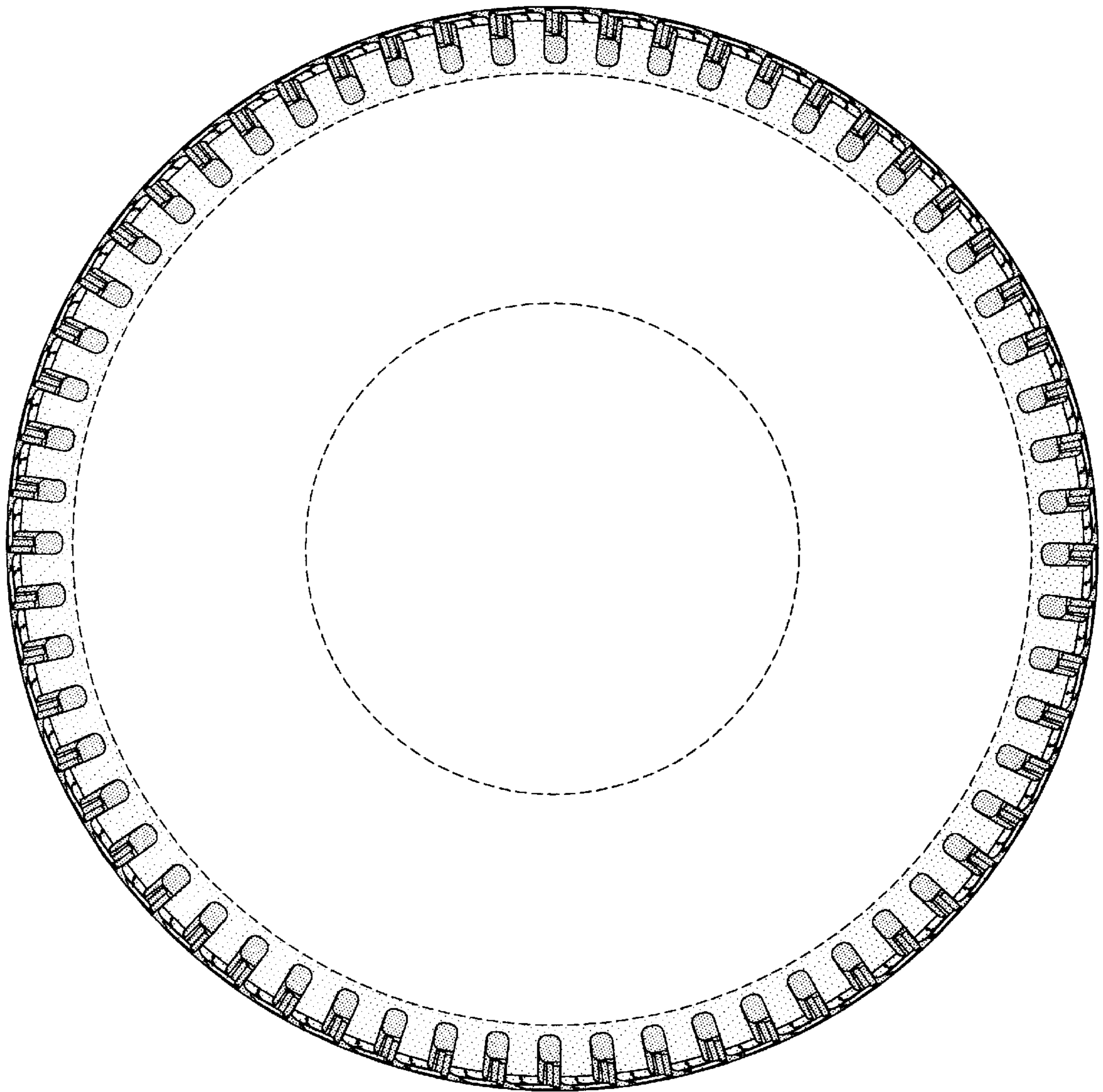

FIG-3

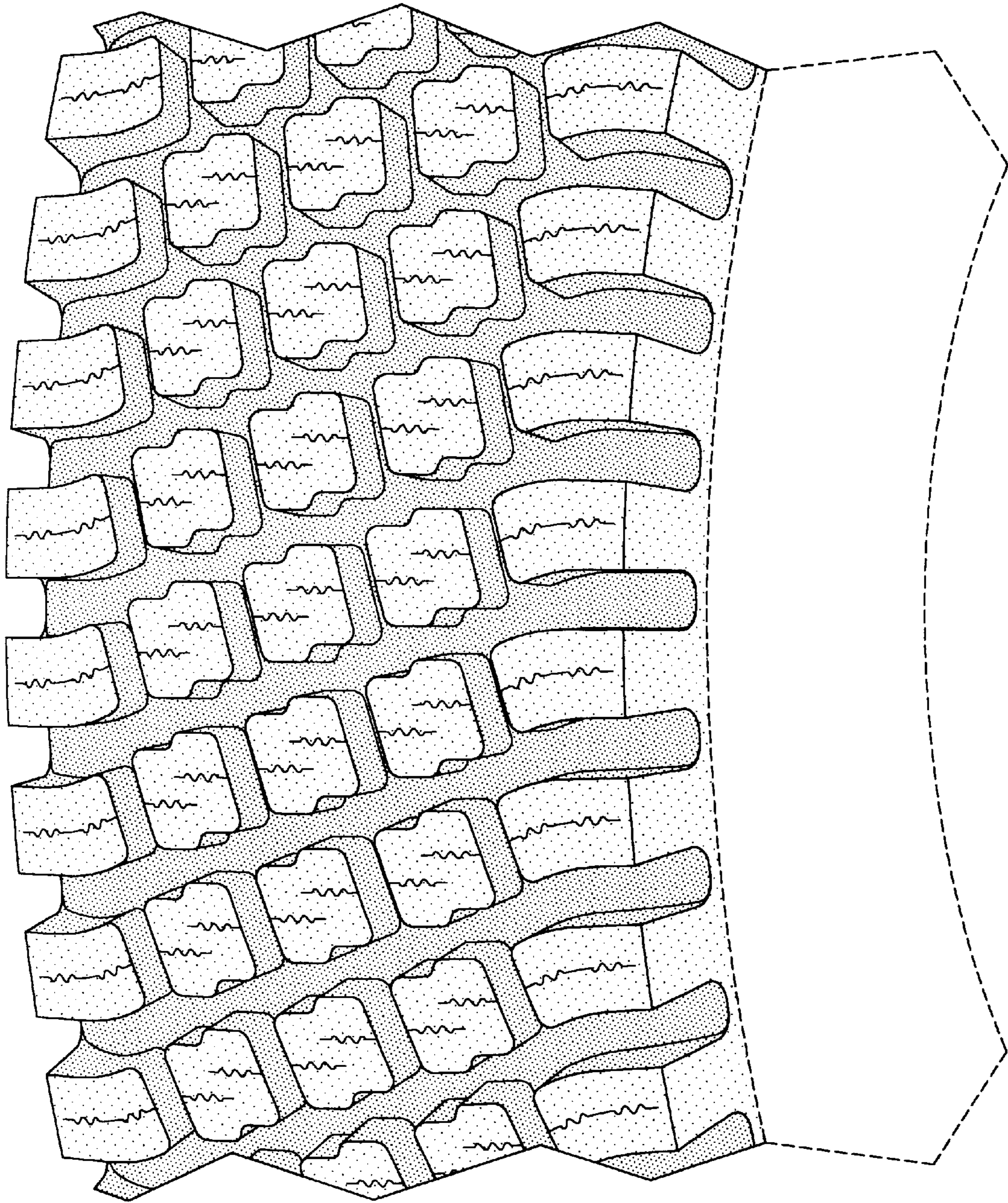

FIG-4