



US00D449257B1

(12) **United States Design Patent**
Schad, Jr. et al.

(10) **Patent No.:** **US D449,257 S**

(45) **Date of Patent:** **** Oct. 16, 2001**

(54) **TIRE TREAD**

(75) **Inventors:** **Herbert Hedges Schad, Jr.**, Hyndman, PA (US); **Adrian Thomas O'Neill**, Maumee; **Paul Bryson Allen**, Akron, both of OH (US)

(73) **Assignee:** **The Goodyear Tire & Rubber Company**, Akron, OH (US)

(**) **Term:** **14 Years**

(21) **Appl. No.:** **29/120,006**

(22) **Filed:** **Mar. 13, 2000**

(51) **LOC (7) Cl.** **12-15**

(52) **U.S. Cl.** **D12/147**

(58) **Field of Search** D12/134-152;
152/209.1, 209.9, 209.12, 209.22, 209.25

(56) **References Cited**

U.S. PATENT DOCUMENTS

D. 310,056	8/1990	Martin et al.	D12/147
D. 313,211	12/1990	Minamitani et al.	D12/147
D. 313,781	1/1991	Kuroda	D12/147
D. 326,073	5/1992	Hayakawa et al.	D12/147
D. 328,580	8/1992	Killian	D12/147
D. 344,053	2/1994	Attinello et al.	D12/147
D. 350,508	9/1994	Evraert	D12/146
D. 365,055	12/1995	McKisson	D12/146
D. 366,233	1/1996	Lassan et al.	D12/147
D. 379,339	5/1997	Guspodin et al.	D12/147
D. 379,954	6/1997	Matsuda et al.	D12/147
D. 386,725	11/1997	Matsuda et al.	D12/147
D. 392,230	3/1998	Heinen	D12/147
D. 397,653	9/1998	Heinen	D12/147
D. 397,975	9/1998	Himuro	D12/147

D. 413,844	9/1999	Graas	D12/147
D. 418,783	1/2000	Lassan et al.	D12/147
4,736,783	4/1988	Motomura et al.	152/209 A
4,796,683	1/1989	Kawabata et al.	152/209 R
5,012,847	5/1991	Fukumoto et al.	152/209 R
5,851,322	12/1998	Hayashi et al.	152/209 R

OTHER PUBLICATIONS

Kumho 732 Touring Plus Tire, 1999 Tread Design Guide, p. 43. 2/5. Jan. 1999.*

Sears Superguard SCR Tire, 1999 Tread Design Guide, p. 63. 4/5. Jan. 1999.*

Kumho Roadventure 787 Tire, 1999 Tread Design Guide, p. 101. 2/4. Jan. 1999.*

* cited by examiner

Primary Examiner—Robert M. Spear

(74) *Attorney, Agent, or Firm*—David E. Wheeler

(57) **CLAIM**

The ornamental Design for a tire tread, as shown and described.

DESCRIPTION

FIG. 1 is a perspective view of a tire tread showing our new design, it being understood that the pattern repeats uniformly throughout the circumference of the tread;

FIG. 2 is a front elevational view thereof;

FIG. 3 is a side elevational view thereof, the opposite side elevational view being identical thereto; and,

FIG. 4 is an enlarged fragmentary perspective view.

In the drawings, the broken lines defining the inner bead of the sidewall and the peripheral boundary between the tire tread and the sidewall are for illustrative purposes only and form no part of the claimed design.

1 Claim, 4 Drawing Sheets

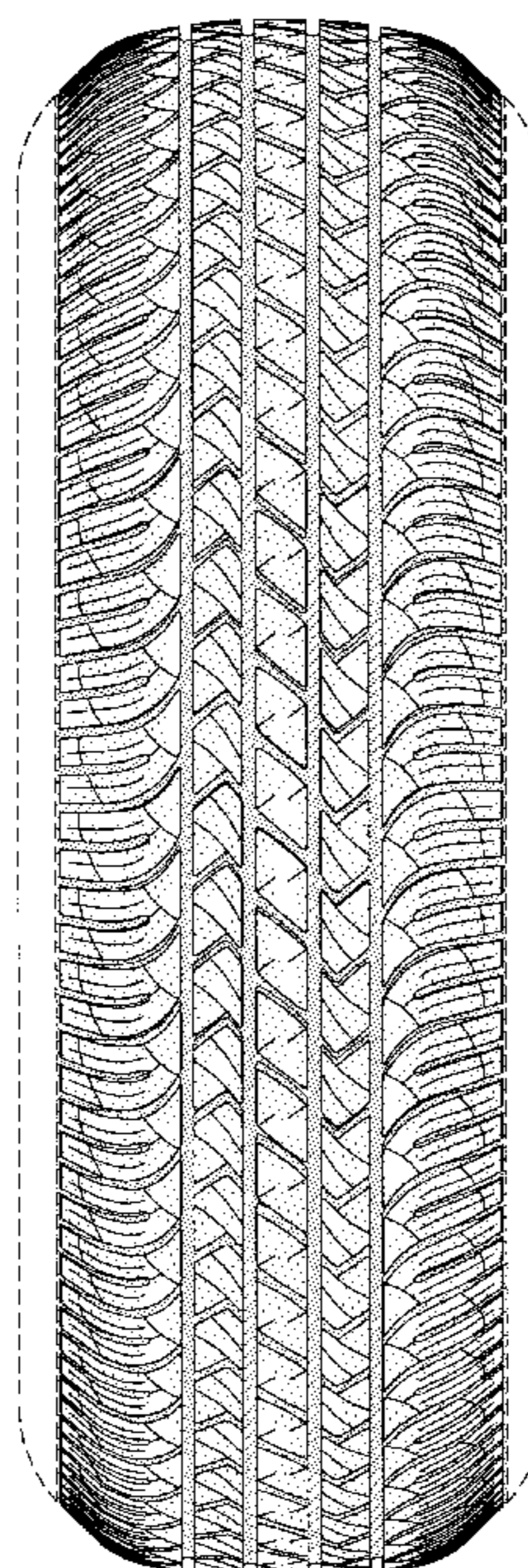

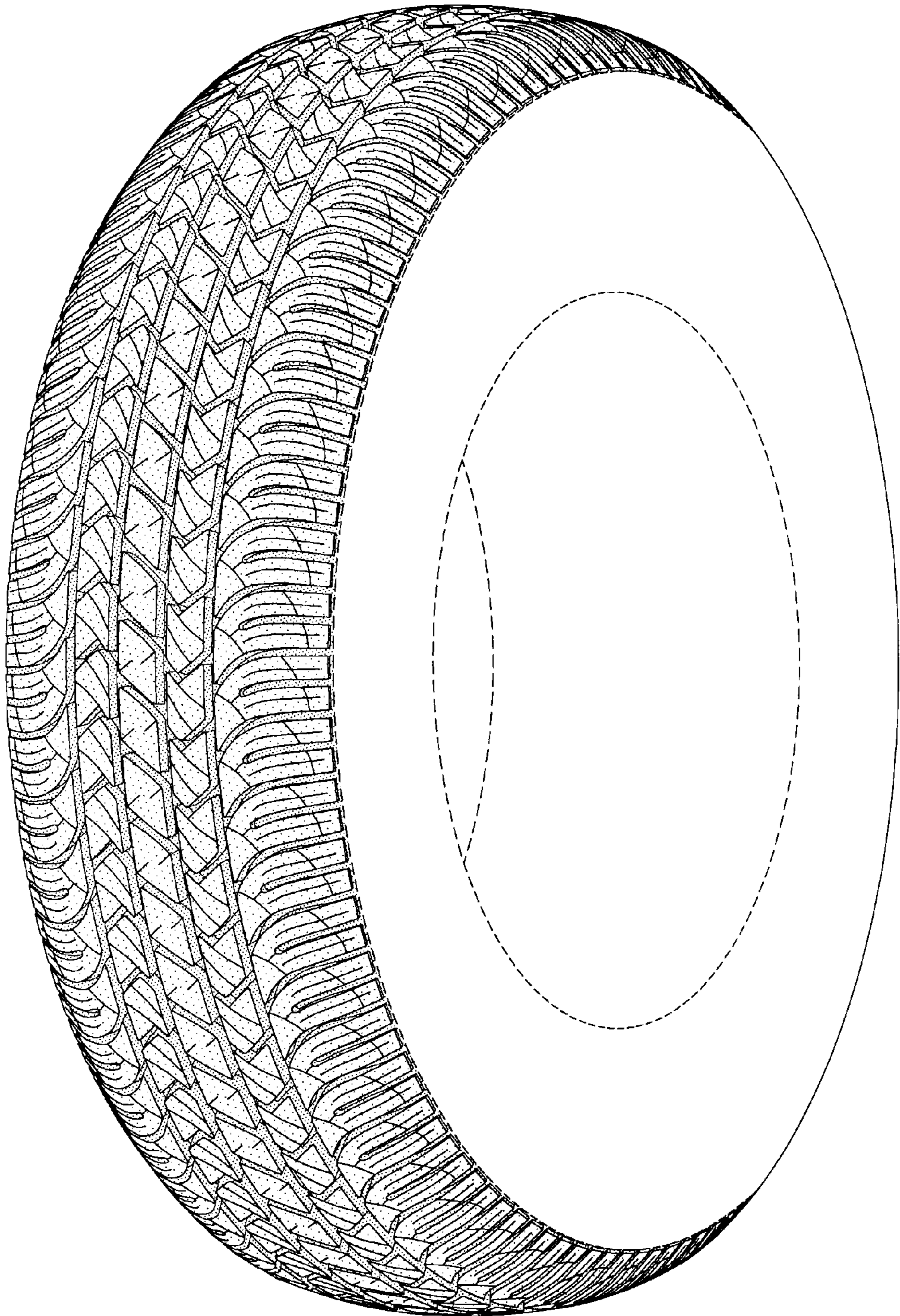

FIG-1

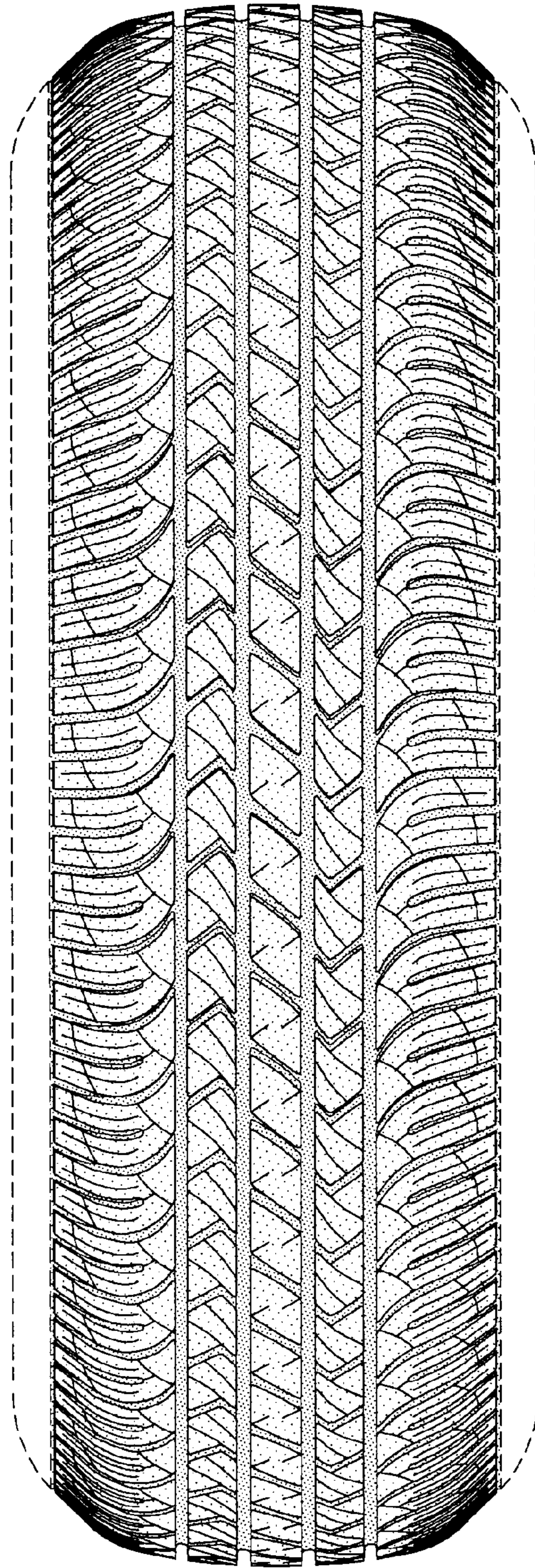

FIG-2

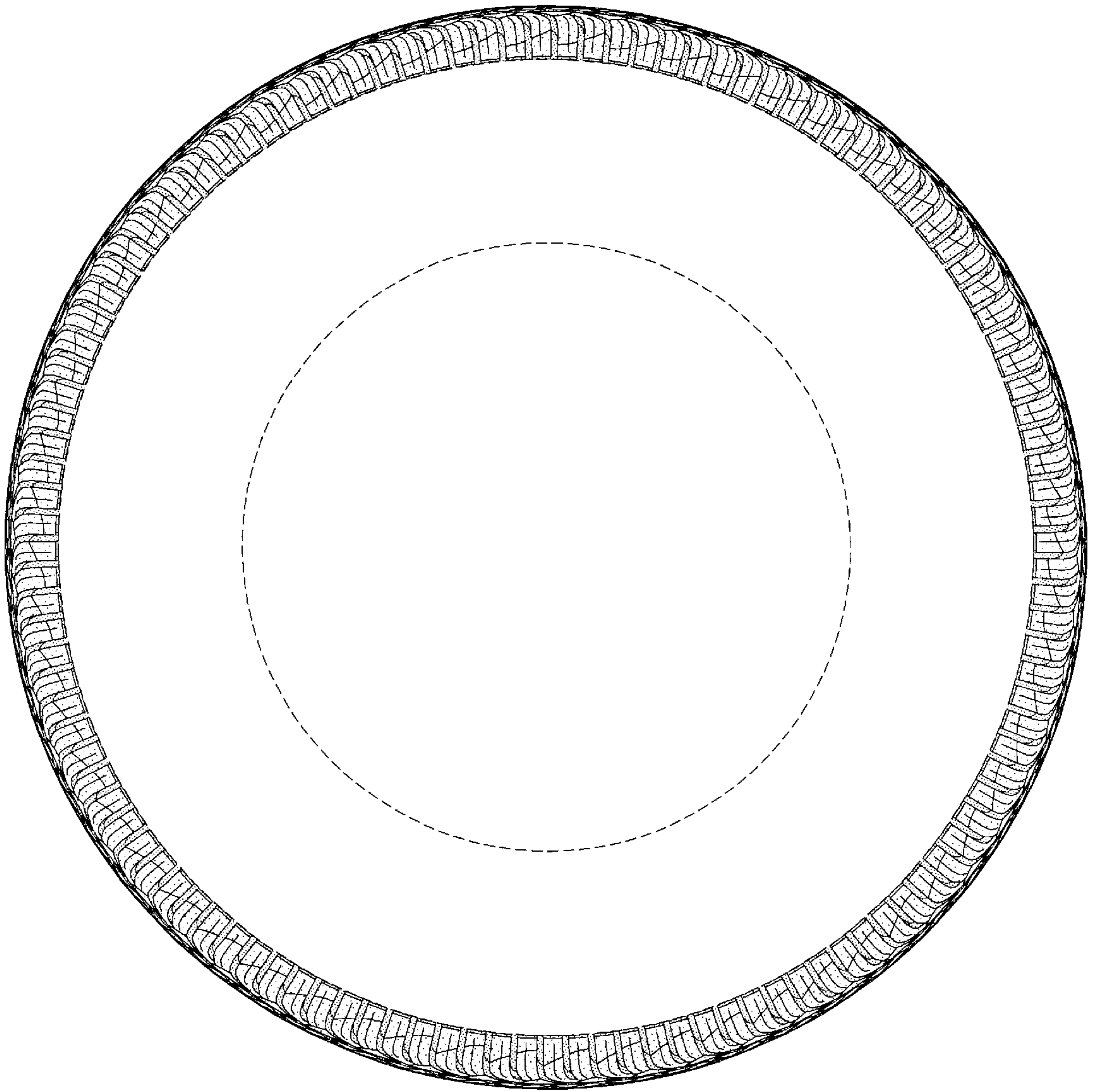

FIG-3

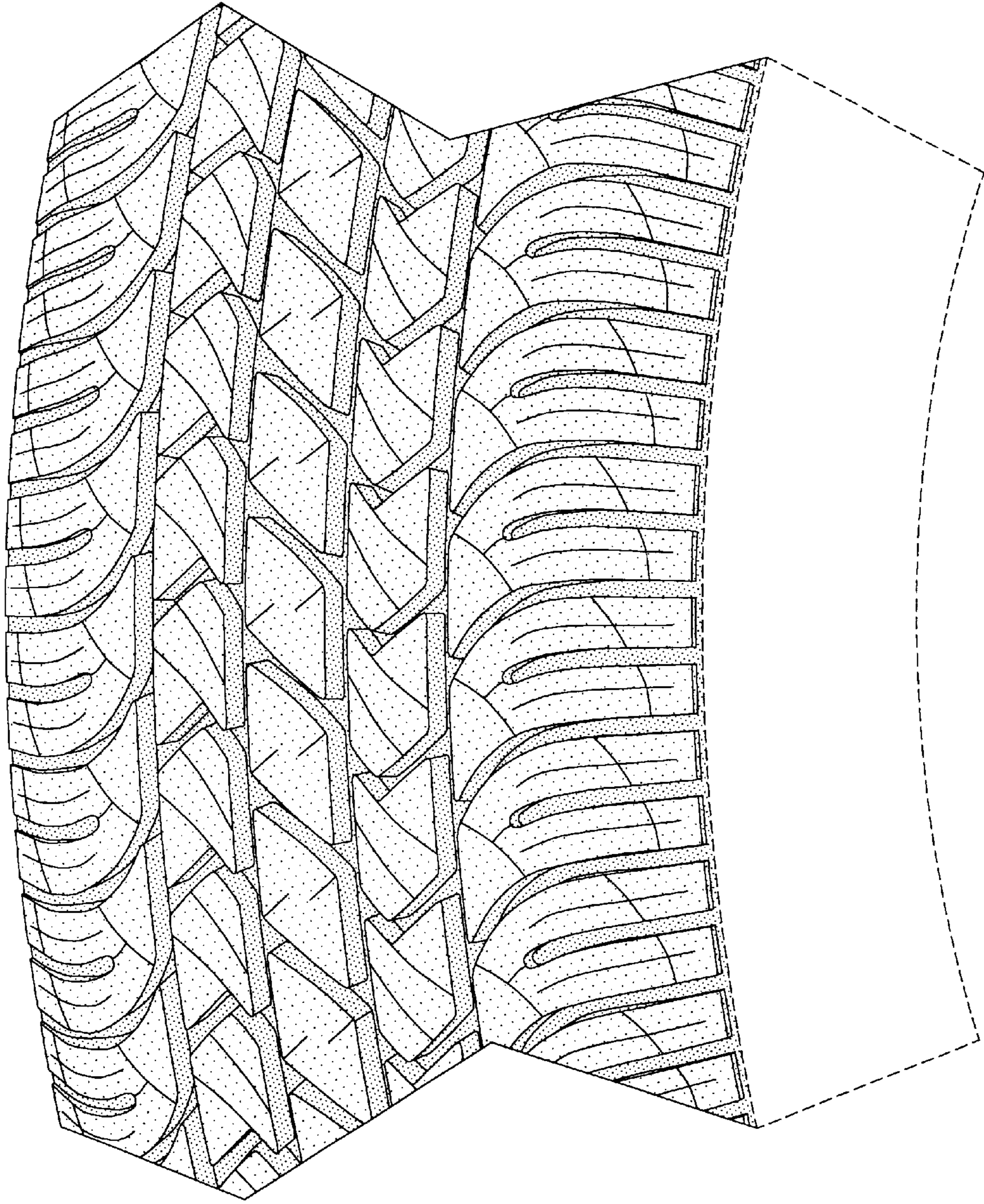

FIG-4