



US00D449187B1

(12) **United States Design Patent**  
**Maitland-Smith**

(10) **Patent No.:** **US D449,187 S**

(45) **Date of Patent:** **\*\* Oct. 16, 2001**

(54) **TABLE**

(75) Inventor: **Paul Maitland-Smith**, Ho Chi Minh (VN)

(73) Assignee: **Statecraft International, Inc.**, Port Vila (VU)

(\*\*) Term: **14 Years**

(21) Appl. No.: **29/131,549**

(22) Filed: **Oct. 24, 2000**

(51) **LOC (7) Cl.** ..... **06-03**

(52) **U.S. Cl.** ..... **D6/480**

(58) **Field of Search** ..... D6/480-489, 495-499, D6/511, 429, 430, 426, 427, 446, 445; 108/153.1, 156, 157.1, 161, 11-13; 248/188, 188.1, 188.7, 188.8

(56) **References Cited**

**U.S. PATENT DOCUMENTS**

- D. 145,941 \* 11/1946 Kissling ..... D6/480
- D. 422,811 \* 4/2000 O'Hare ..... D6/480
- D. 439,770 \* 4/2001 McDaniel et al. .... D6/480
- 1,850,420 \* 3/1932 Schuldt ..... 108/13

**OTHER PUBLICATIONS**

Lane, p. 50, 1424-05 end table at top right.\*  
Theodore & Alexander Catalog Supplement, p. 34, No. 5205-001 Game Table.

Theodore & Alexander Catalog Supplement, p. 117, No. 5205-003 Game Table.

\* cited by examiner

*Primary Examiner*—Janice E. Seeger

(74) *Attorney, Agent, or Firm*—Womble Carlyle Sandridge & Rice, PLLC

(57) **CLAIM**

The ornamental design for a table, as shown and described.

**DESCRIPTION**

FIG. 1 is a front perspective view of a table showing my new design;  
 FIG. 2 is an end view, the opposite end being a mirror image thereof;  
 FIG. 3 is a side elevational view, the opposite side being a mirror image thereof;  
 FIG. 4 is a top plan view thereof;  
 FIG. 5 is a perspective view with the center portion removed to show an alternative position of use thereof;  
 FIG. 6 is a top plan view with the center portion removed to illustrate an alternative position of use thereof; and,  
 FIG. 7 is a top plan view with the center portion flipped to show an additional alternative position of use thereof.  
 The bottom view of the design is not shown and forms no part of the claimed design. The dashed lines represent environmental elements only and are not part of the claimed design.

**1 Claim, 7 Drawing Sheets**

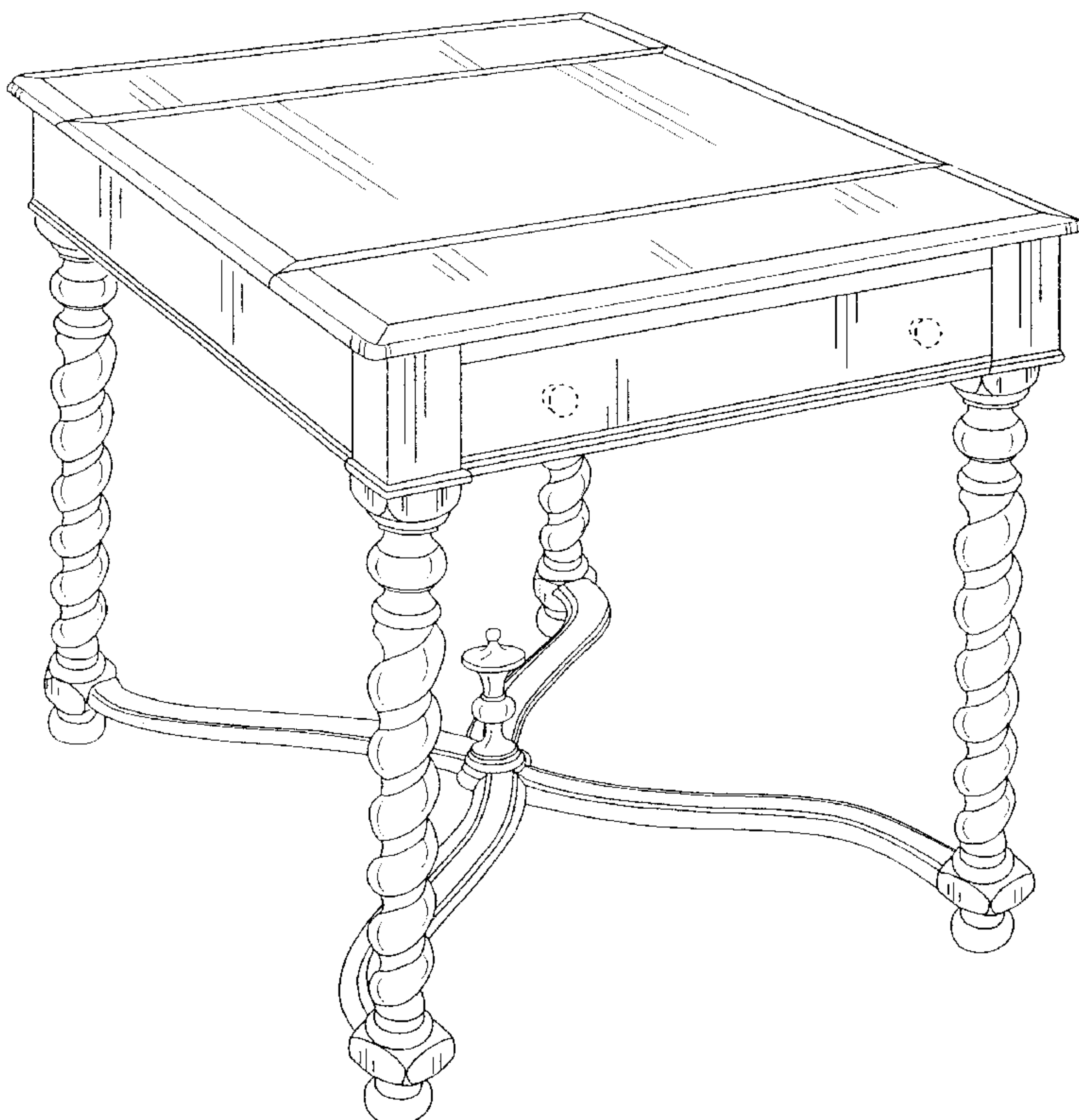



FIG. 1

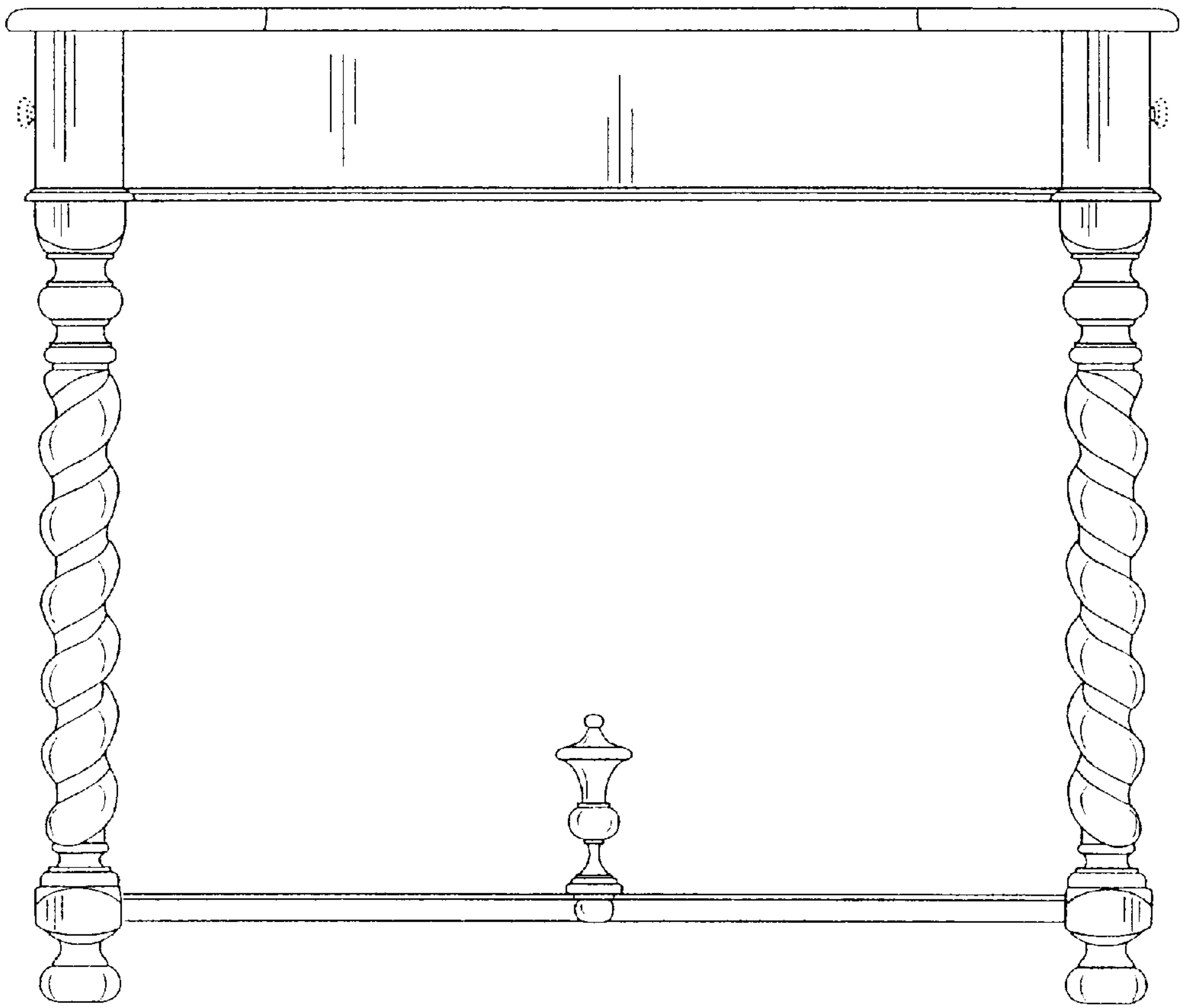

FIG. 2

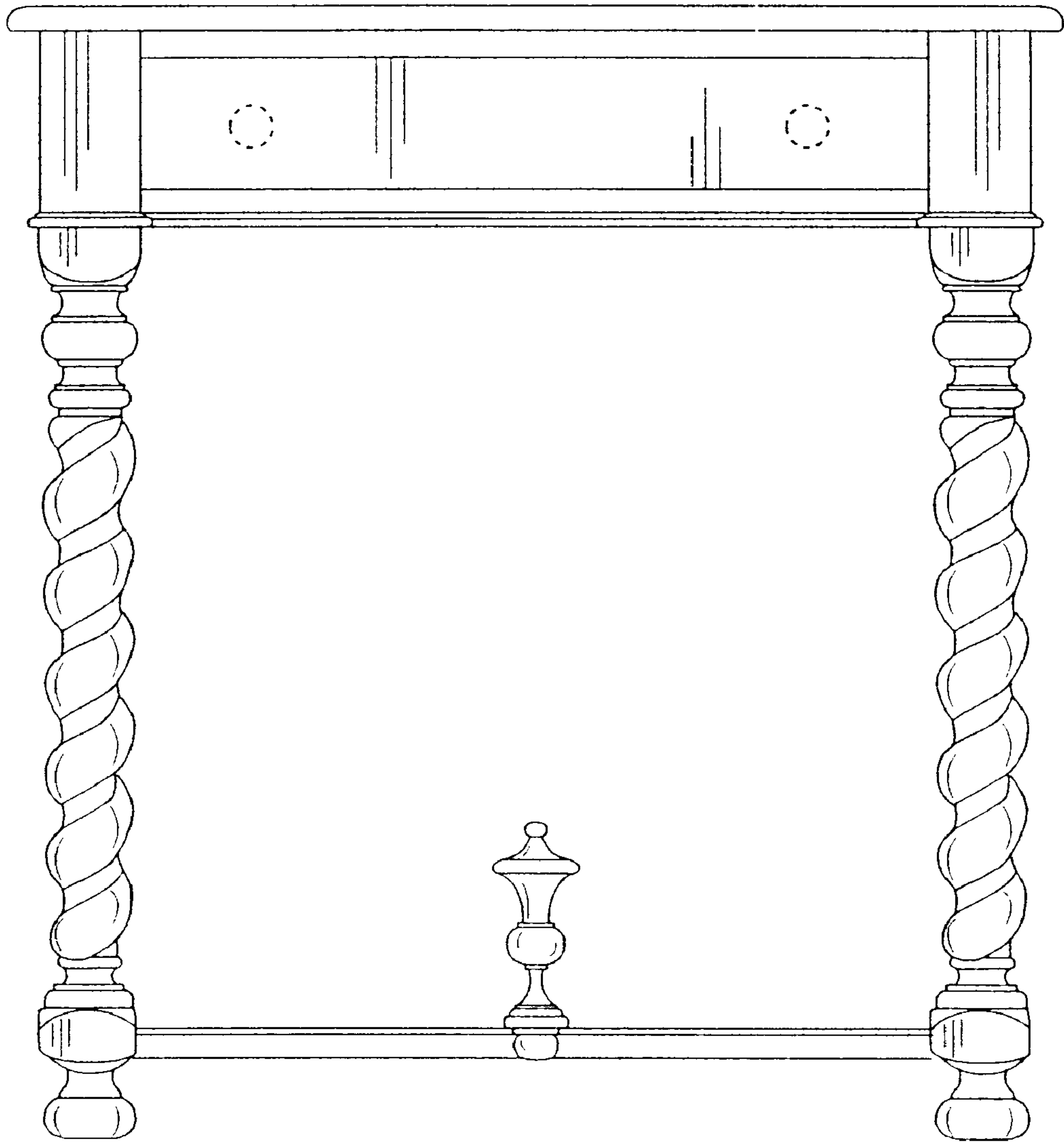

FIG.3

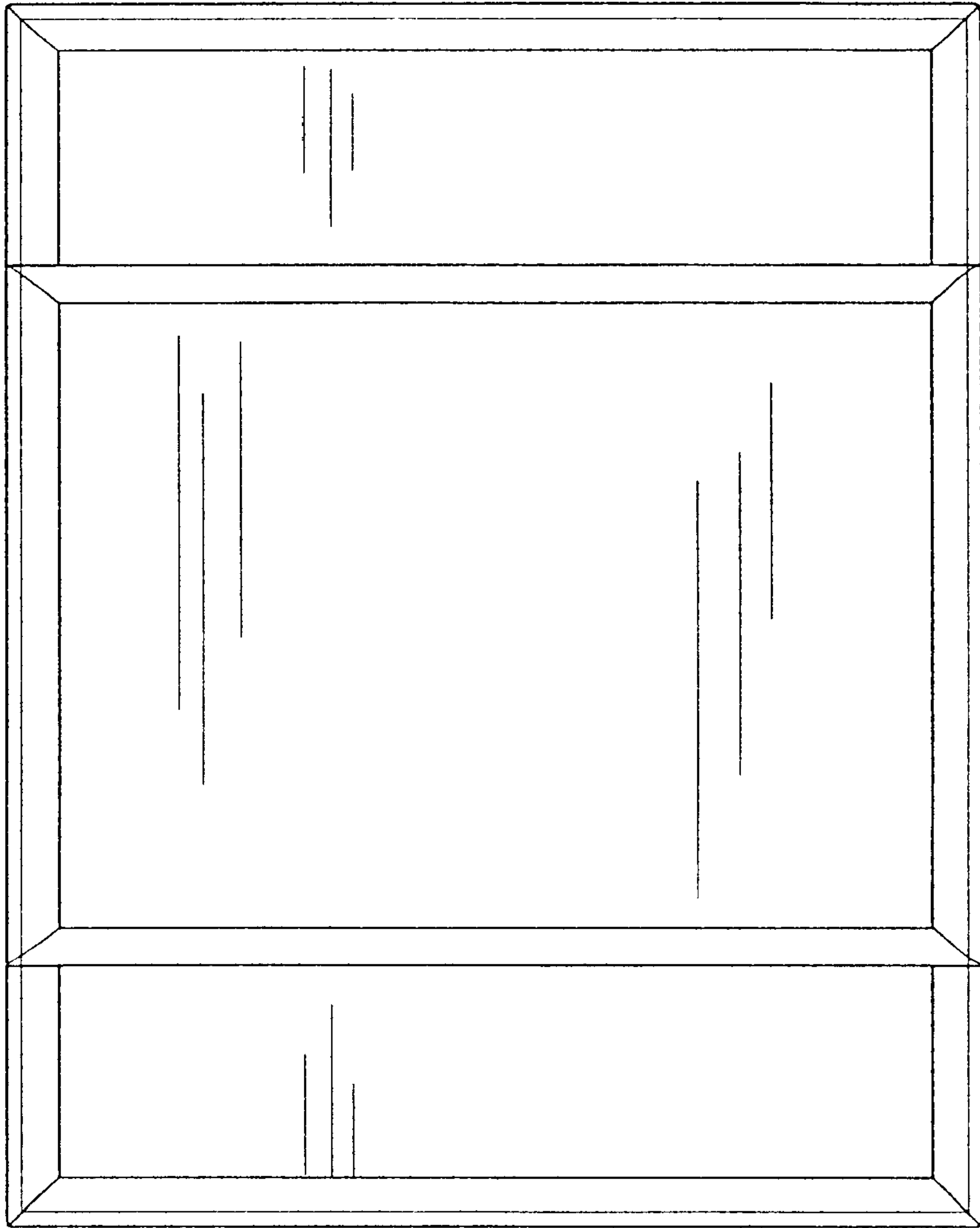

FIG.4



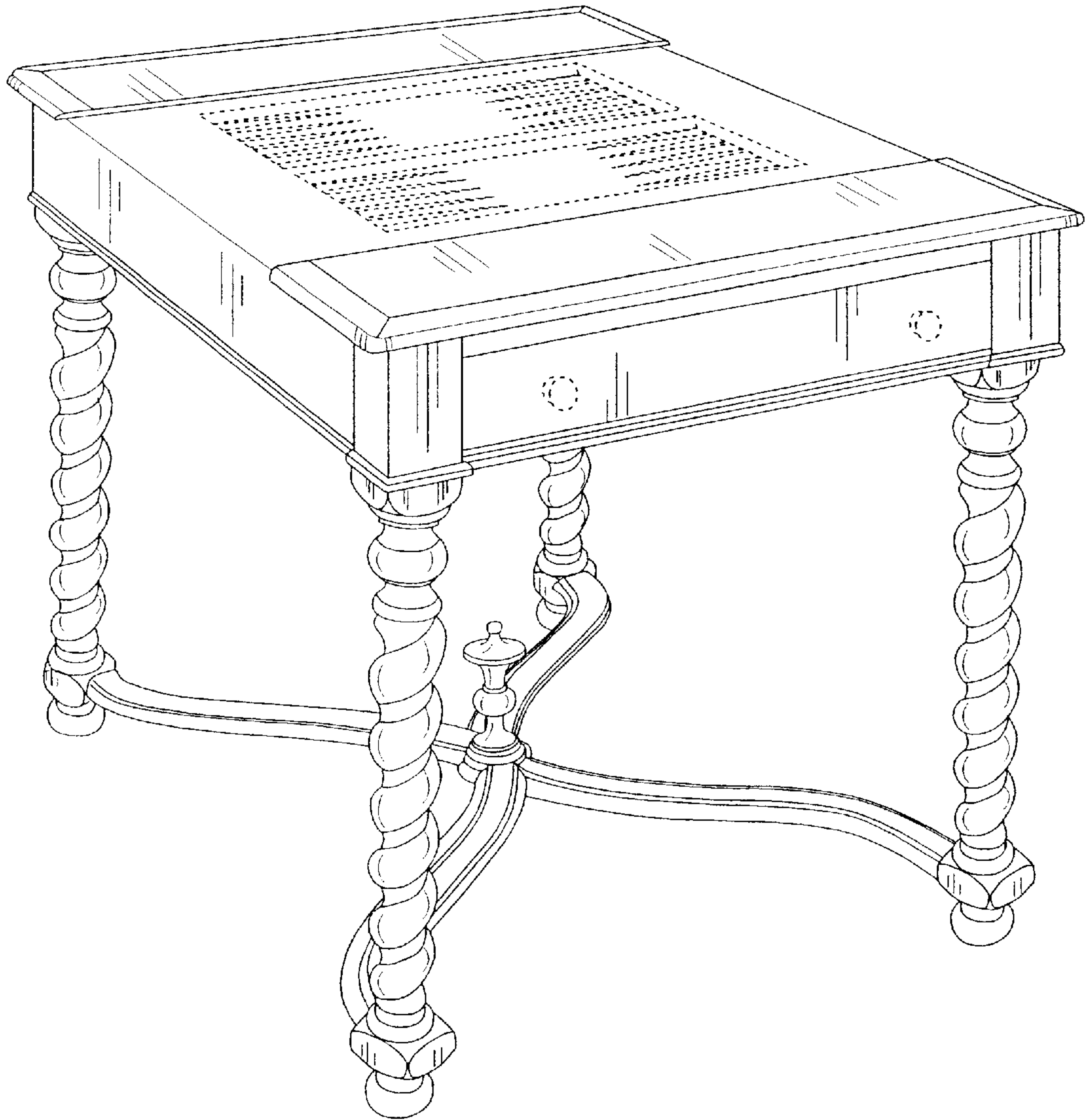

FIG.5

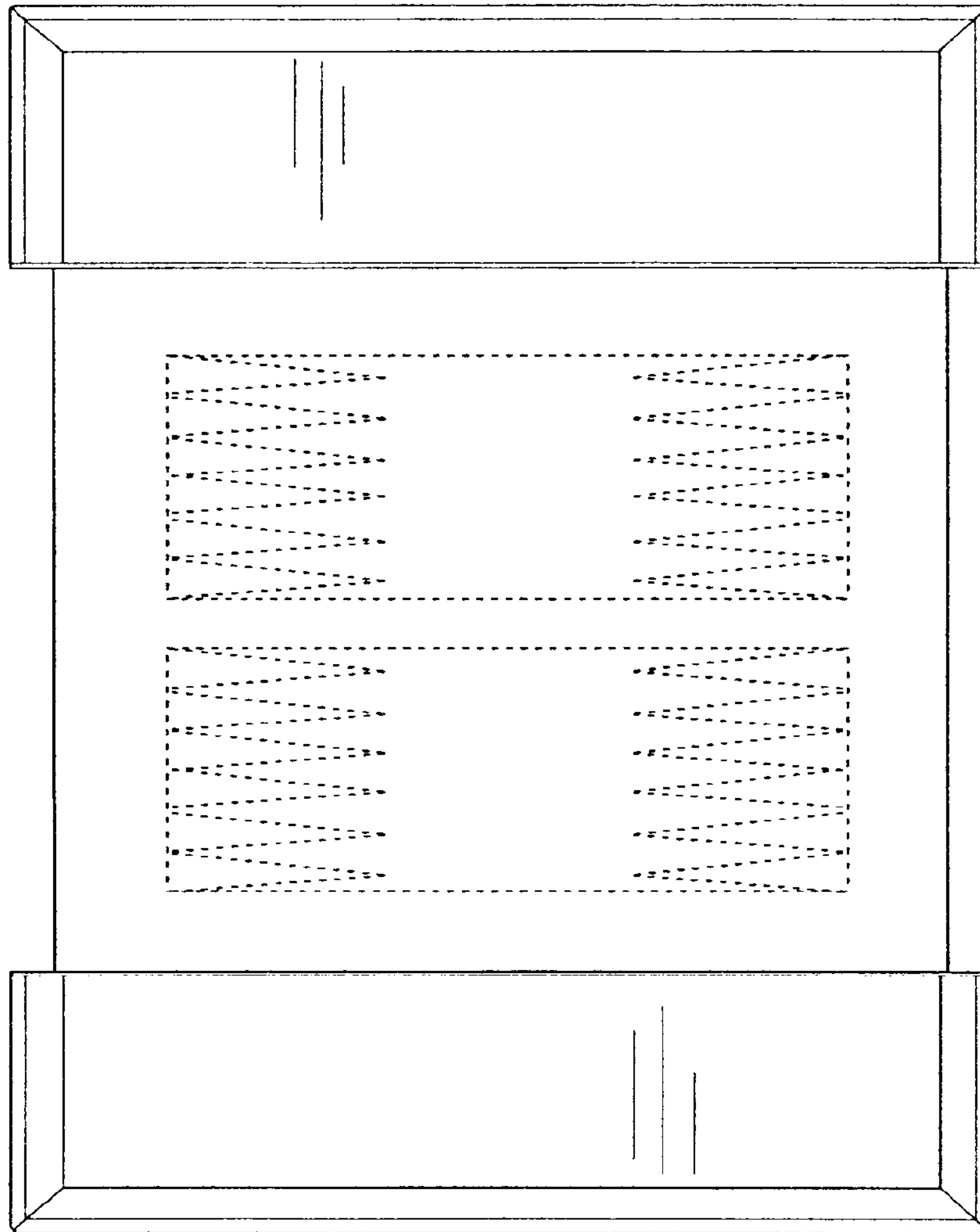

FIG.6

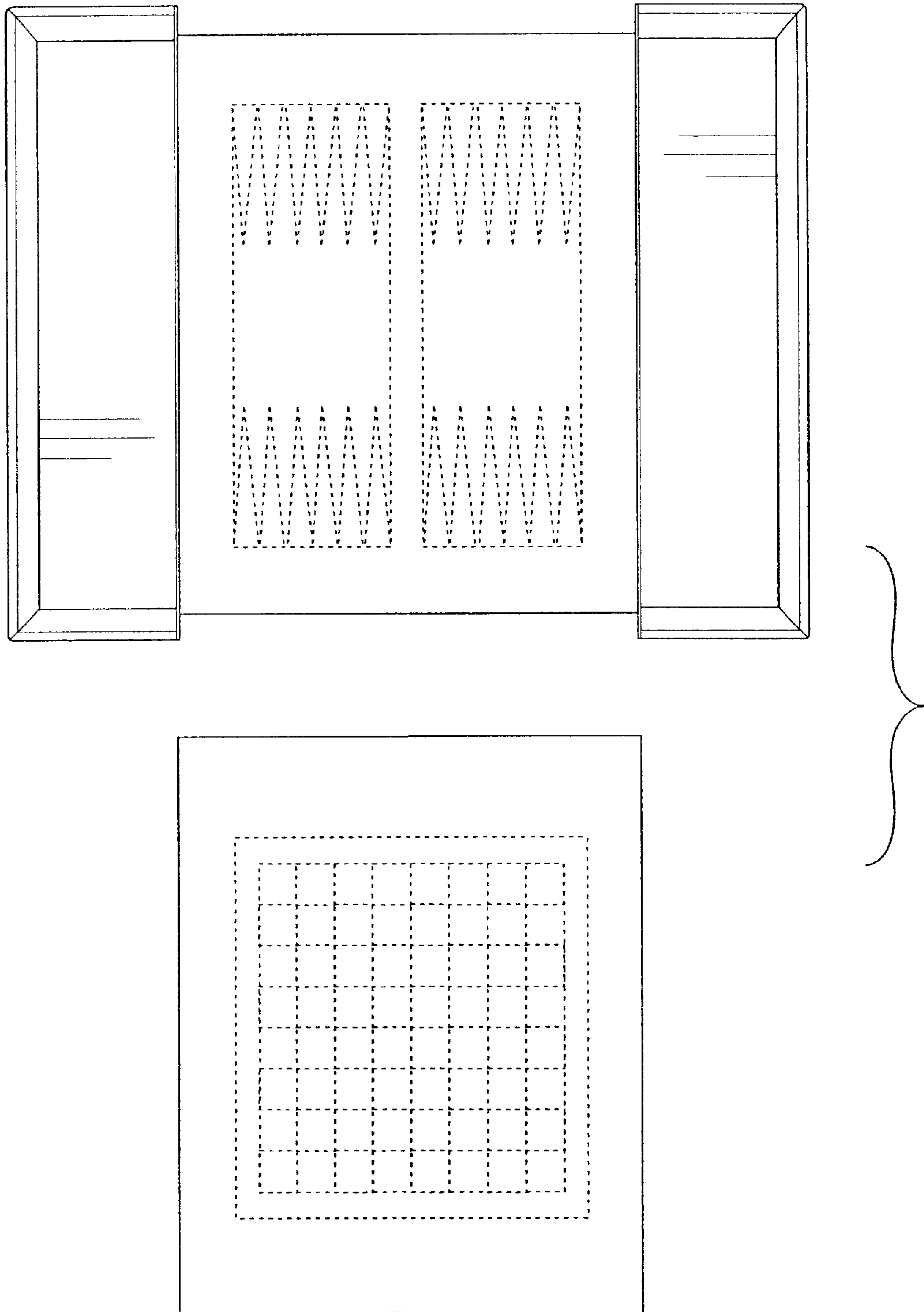

FIG.7