



US00D449178B1

(12) **United States Design Patent**
Wanek et al.

(10) **Patent No.:** **US D449,178 S**

(45) **Date of Patent:** **** Oct. 16, 2001**

(54) **BED FRAME**

(75) Inventors: **Ronald Wanek**, Arcadia; **Eric Cook**,
LaCrosse, both of WI (US)

(73) Assignee: **Ashley Furniture Industries, Inc.**,
Arcadia, WI (US)

(**) Term: **14 Years**

(21) Appl. No.: **29/130,912**

(22) Filed: **Oct. 11, 2000**

(51) **LOC (7) Cl.** **06-01**

(52) **U.S. Cl.** **D6/393**

(58) **Field of Search** D6/382-389, 392-395,
D6/505-508; 5/53.1, 279.1, 280, 281, 907,
310

(56) **References Cited**

U.S. PATENT DOCUMENTS

D. 41,639	*	8/1911	Moore	D6/393
D. 353,954	*	1/1995	Bowman	D6/395
D. 388,984	*	1/1998	Wanek et al.	D6/505
D. 404,941	*	2/1999	Wanek et al.	D6/505
D. 418,701	*	1/2000	Wanek et al.	D6/505

* cited by examiner

Primary Examiner—Janice E. Seeger

(74) *Attorney, Agent, or Firm*—Patterson, Thuente, Skaar &
Christensen, P.A.

(57) **CLAIM**

The ornamental design for a bed frame, as shown and
described.

DESCRIPTION

FIG. 1 is a perspective view of a bed frame.
 FIG. 2 is a front elevational view of a headboard.
 FIG. 3 is a left side elevational view thereof, the left side and
 right side elevational view being mirror images.
 FIG. 4 is a top plan thereof, the top and bottom plans being
 mirror images.
 FIG. 5 is a rear elevational view thereof.
 FIG. 6 is a front elevational view of a footboard.
 FIG. 7 is a right side elevational view thereof, the right side
 and left side elevational views being mirror images.
 FIG. 8 is a top plan thereof, the top and bottom plans being
 mirror images.
 FIG. 9 is a rear elevational view thereof; and,
 FIG. 10 is a right side elevational view for a bed frame, the
 left side view being a mirror image.
 The broken lines are for environmental purposes only and
 form no part of the claimed design. The headboard and
 footboard are shown separately for convenience of illustra-
 tion.

1 Claim, 6 Drawing Sheets

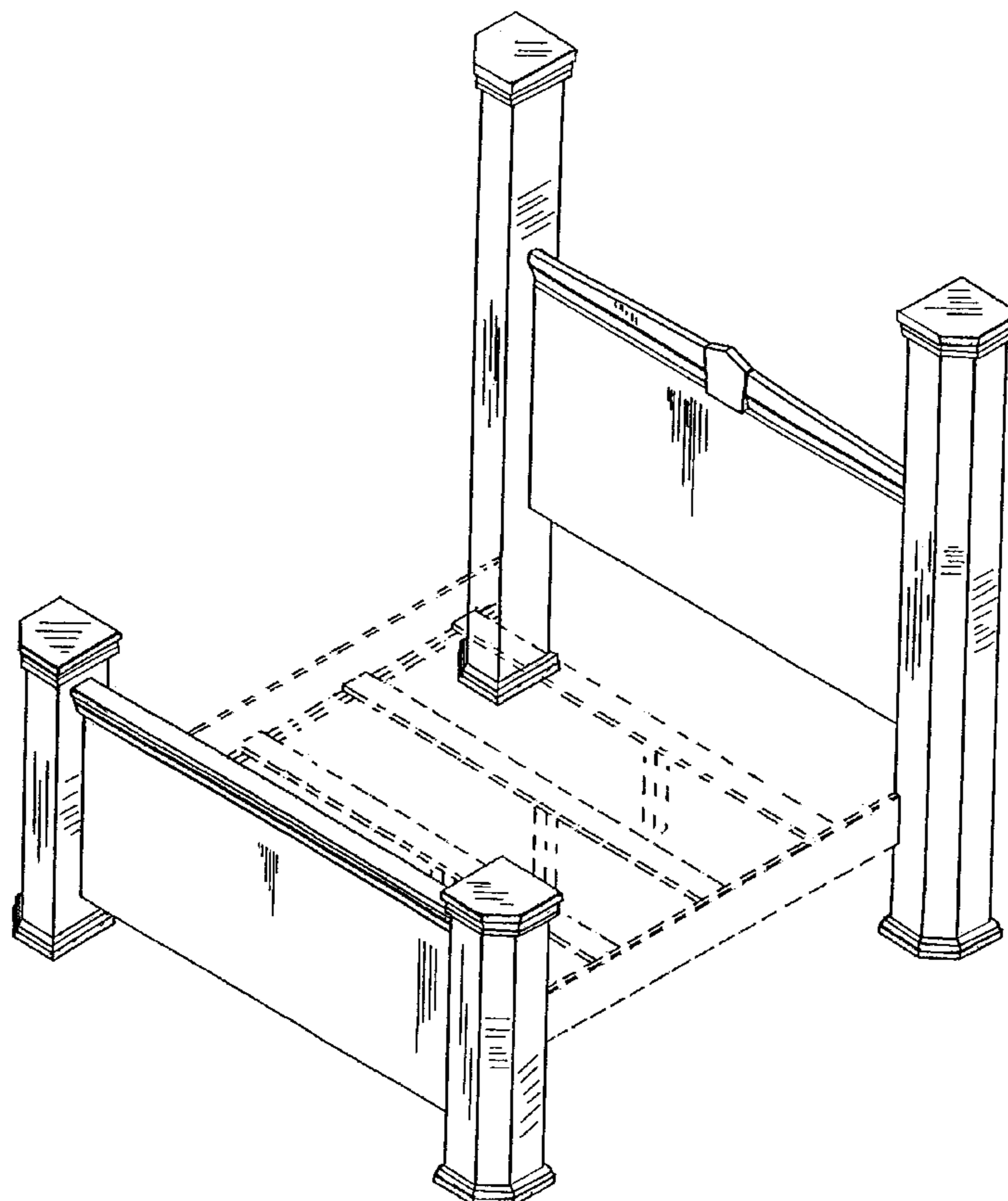

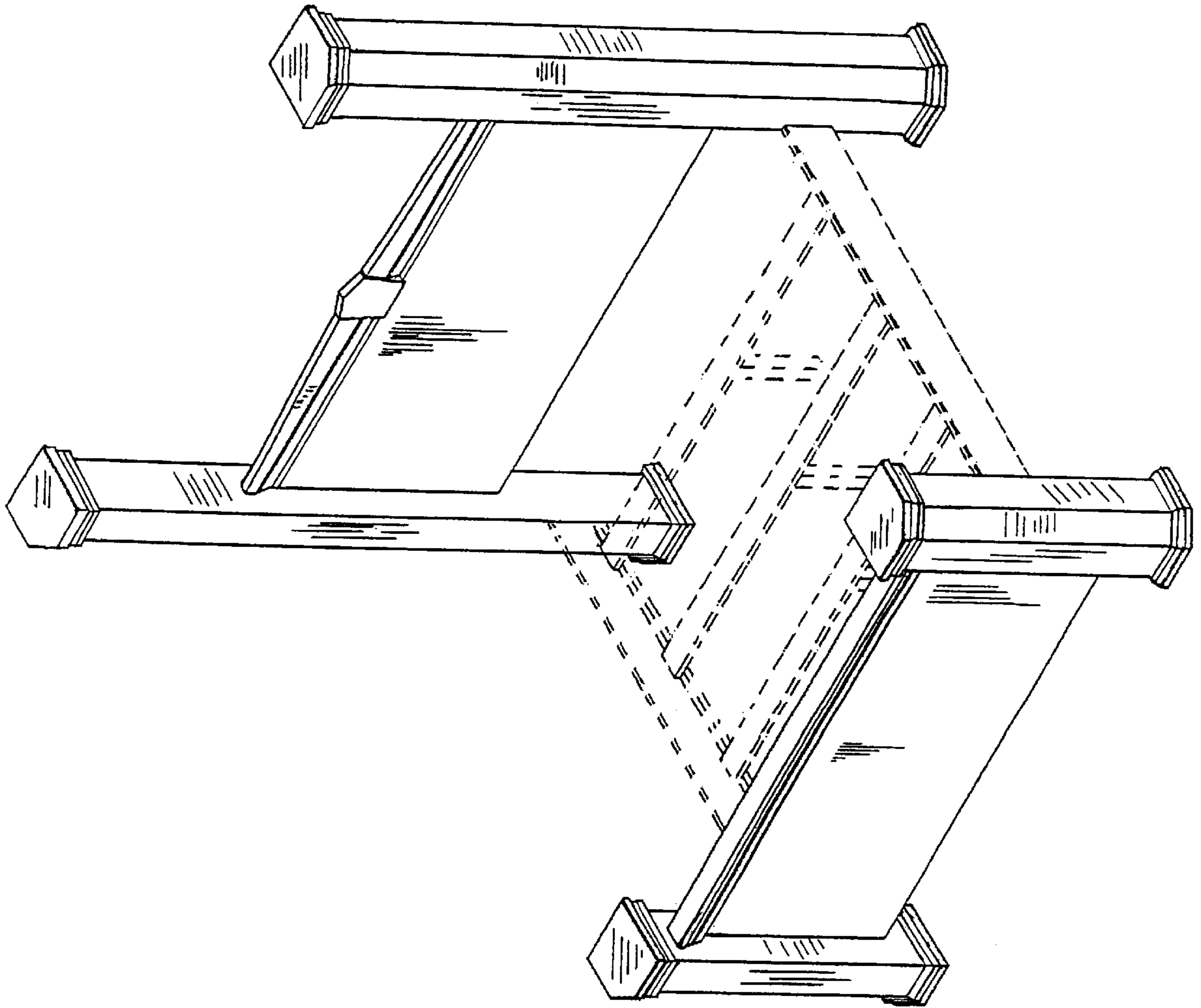

Fig. 1

Fig. 4

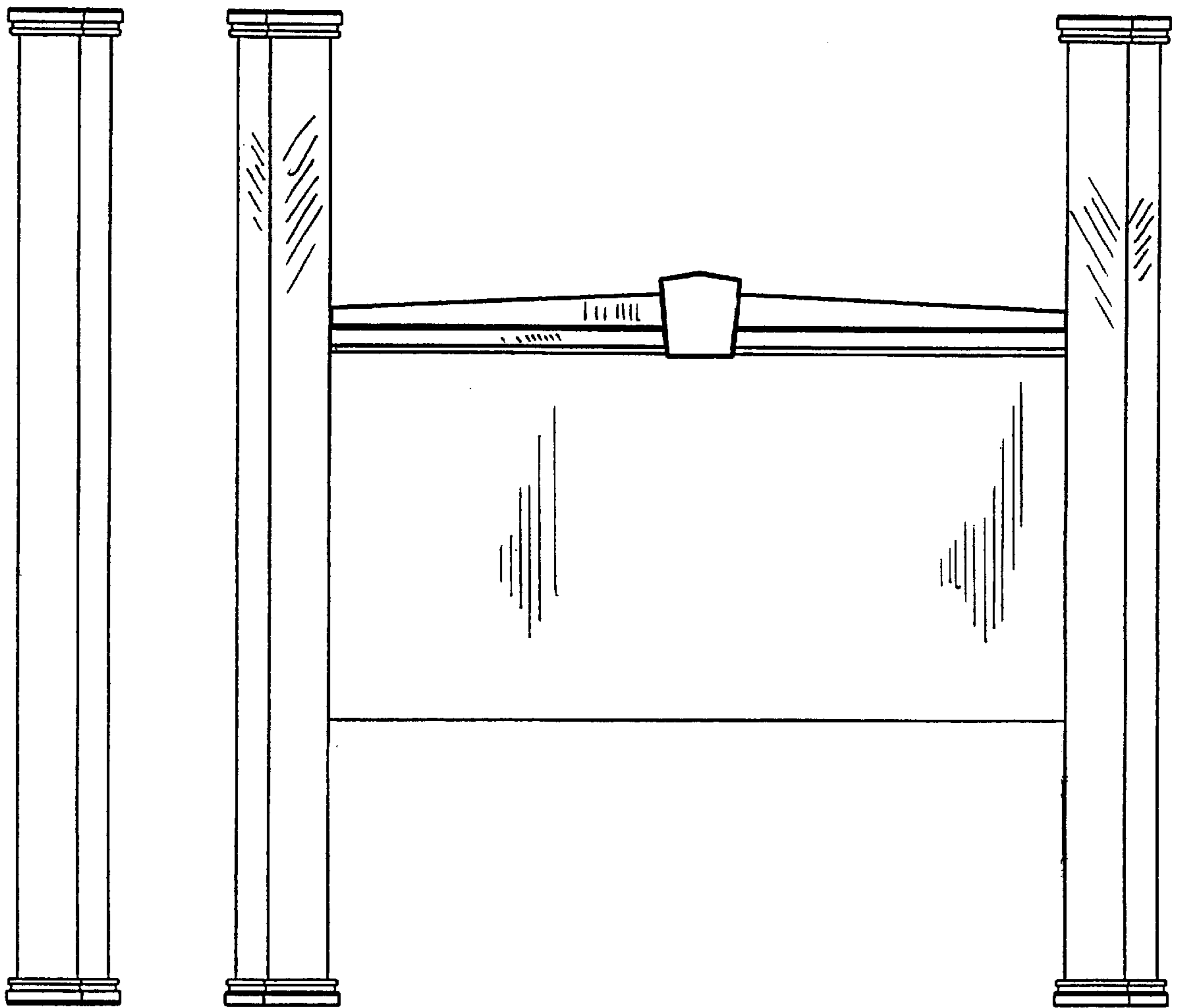
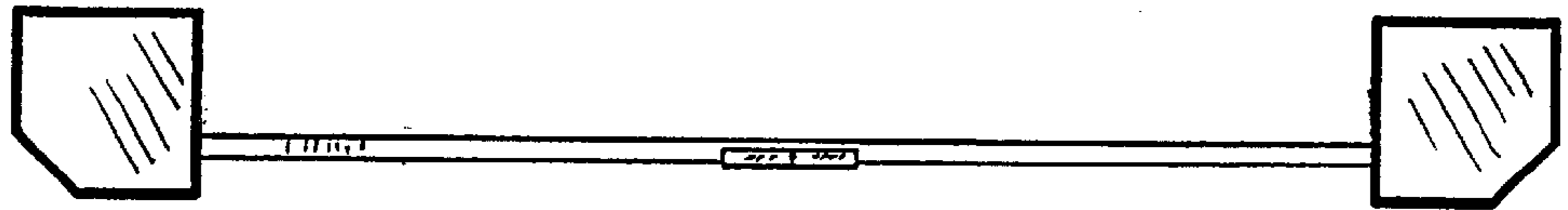

Fig. 3

Fig. 2

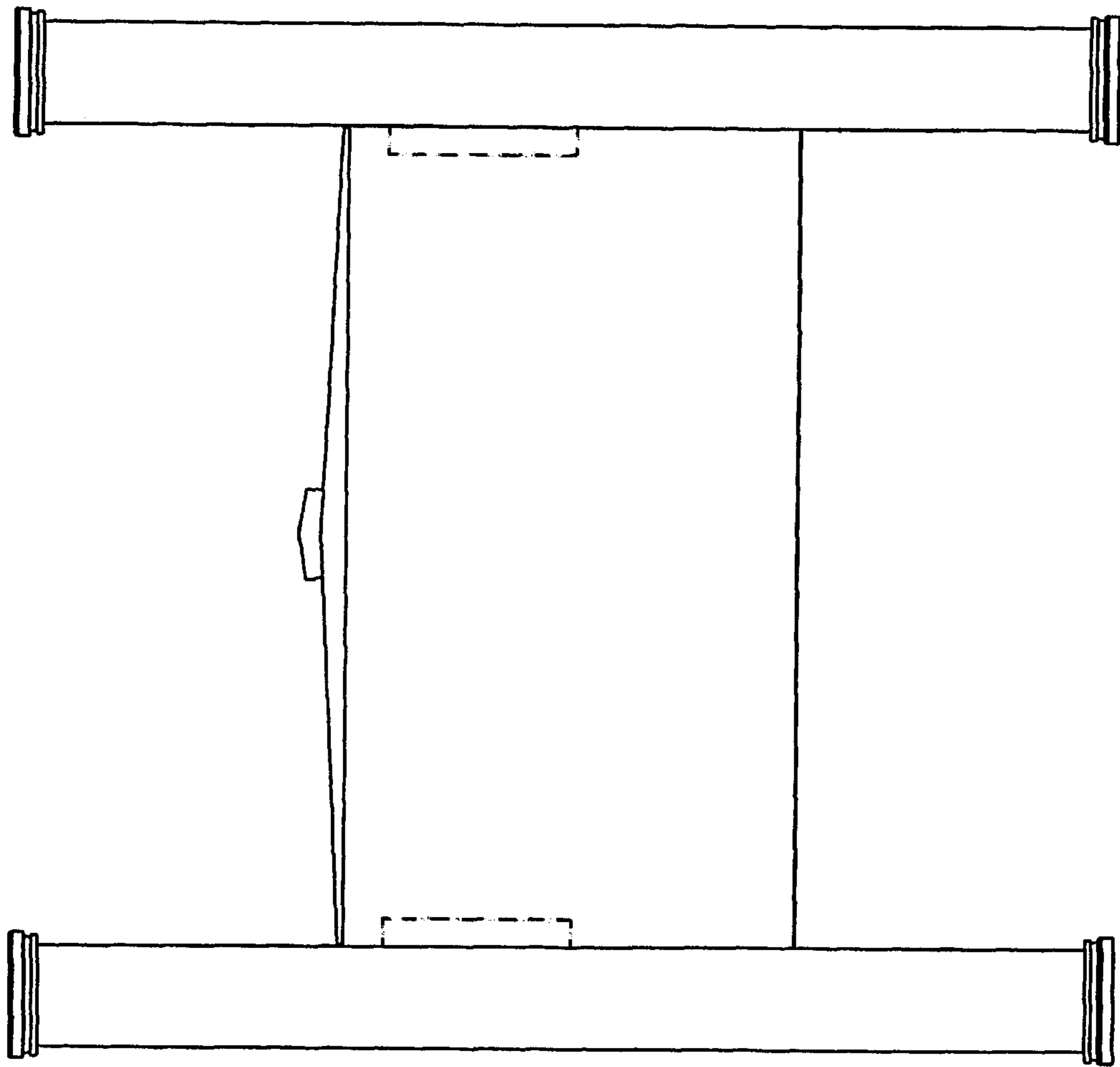

Fig. 5

Fig. 8

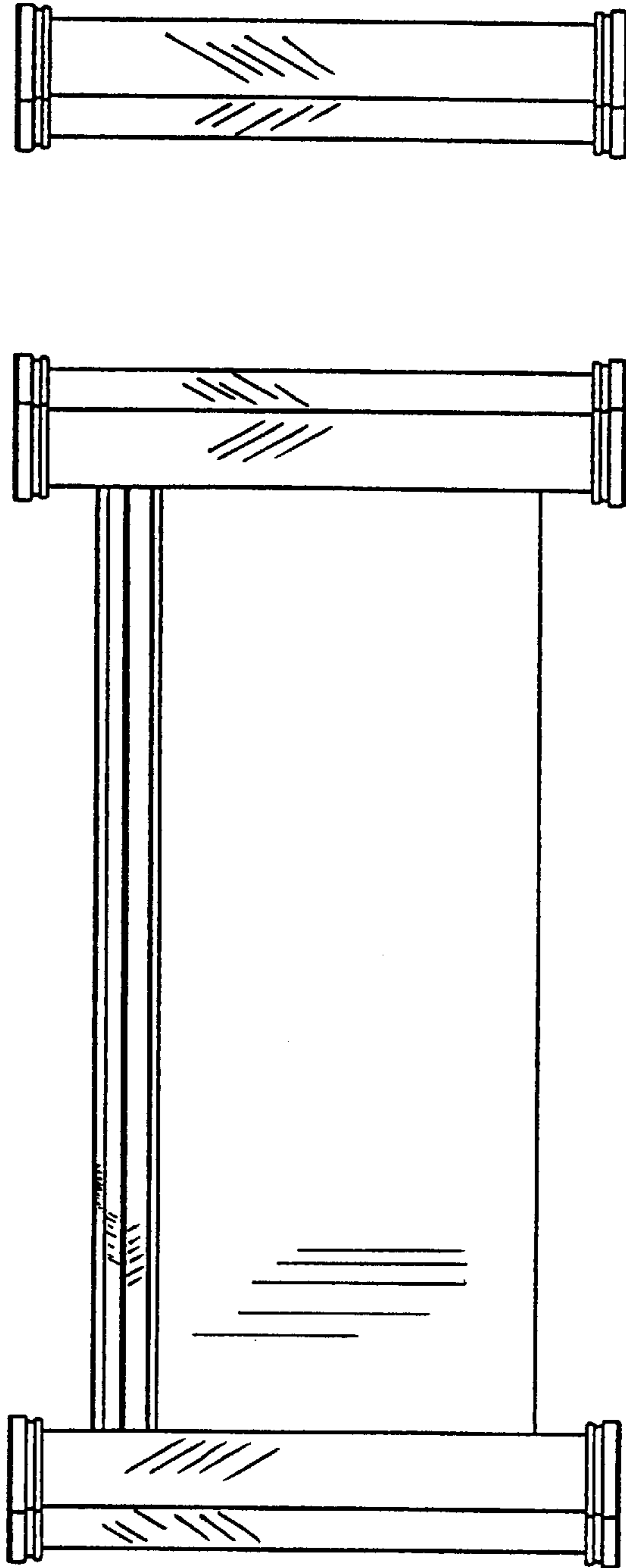
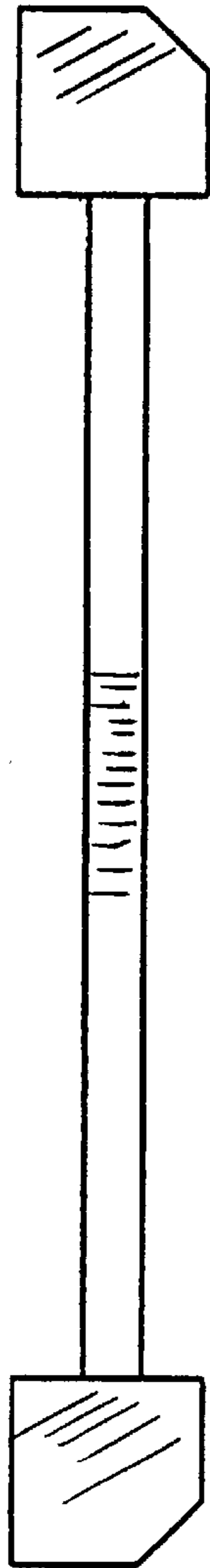
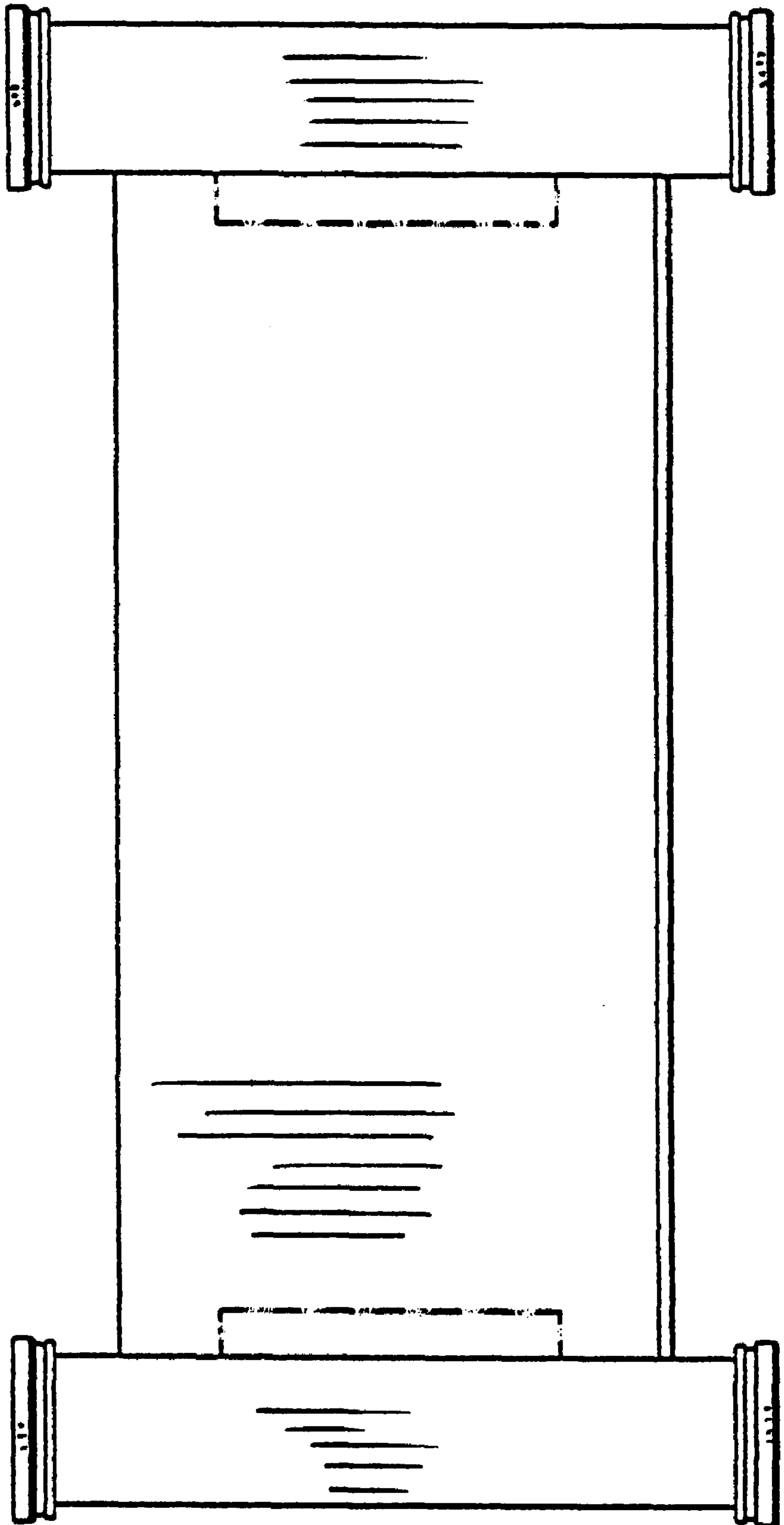

Fig. 7

Fig. 6

Fig. 9



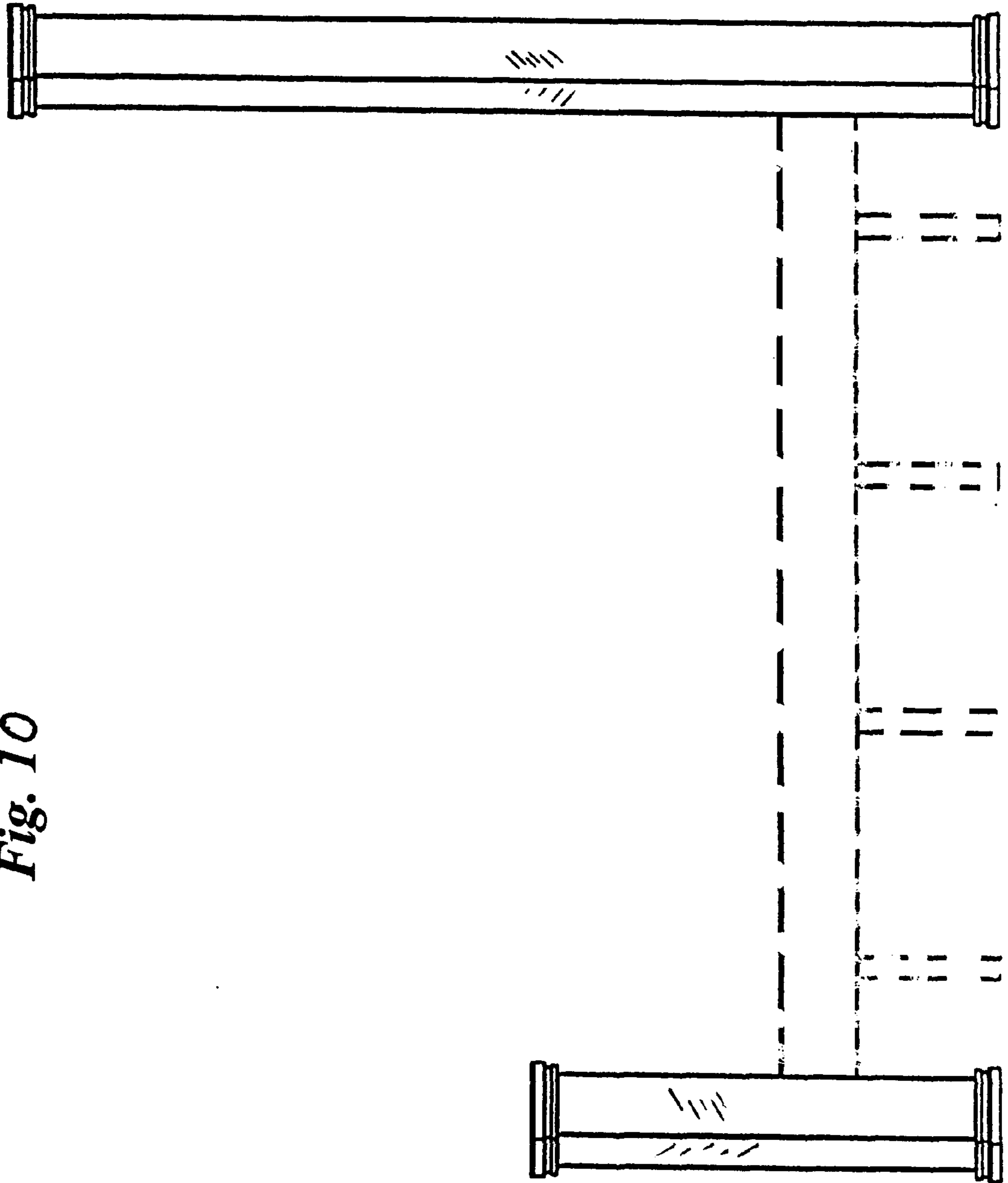

Fig. 10