



US00D449157B1

(12) **United States Design Patent**
McClaskie

(10) **Patent No.:** **US D449,157 S**

(45) **Date of Patent:** **** Oct. 16, 2001**

(54) **SHOE SOLE**

(75) **Inventor:** **Thomas E. McClaskie**, Bethlehem, PA (US)

(73) **Assignee:** **Columbia Insurance Company**, Omaha, NE (US)

(**) **Term:** **14 Years**

(21) **Appl. No.:** **29/137,297**

(22) **Filed:** **Feb. 16, 2001**

(51) **LOC (7) Cl.** **02-04**

(52) **U.S. Cl.** **D2/960; D2/953; D2/954; D2/956; D2/957**

(58) **Field of Search** D2/760, 902, 904, D2/908, 909, 911, 914, 916, 920, 946-948, 951-962, 964, 972, 977; D12/147; 36/22 R, 24.5, 25 A, 25 R, 28, 29, 32 R, 43, 59 C, 59 R, 102, 103, 129, 134, 149

(56) **References Cited**

U.S. PATENT DOCUMENTS

- D. 113,890 * 3/1939 Cowen D2/954
- D. 289,943 * 5/1987 Liebscher et al. D2/959
- D. 292,946 * 12/1987 Stubblefield et al. D2/957
- D. 306,232 * 2/1990 Cummings D2/960
- D. 323,422 * 1/1992 Lucarelli D2/960
- D. 331,490 * 12/1992 Bramani D2/960

- D. 387,546 * 12/1997 Pearce D2/951
- D. 387,895 * 12/1997 Cooper D2/960
- D. 398,440 * 9/1998 Rowland D2/951
- D. 400,696 * 11/1998 Covatch D2/954
- D. 413,012 * 8/1999 Challant D2/960
- D. 425,689 * 5/2000 Jannard et al. D2/956
- D. 441,946 * 5/2001 Agnew et al. D2/960
- D. 442,358 * 5/2001 Nason D2/960

* cited by examiner

Primary Examiner—Celia Murphy

(74) *Attorney, Agent, or Firm*—Fish & Richardson, P.C.

(57) **CLAIM**

The ornamental design for a shoe sole, as shown and described.

DESCRIPTION

FIG. 1 is a perspective view of a shoe sole showing my new design;
 FIG. 2 is a left side elevational view thereof;
 FIG. 3 is a right side elevational view thereof;
 FIG. 4 is a front elevational view thereof;
 FIG. 5 is a rear elevational view thereof;
 FIG. 6 is a bottom plan view thereof; and,
 FIG. 7 is a top plan view thereof.

The broken lines in FIGS. 4 and 7 define the boundary of the claimed design. The broken lines and the area within the boundary, form no part of the claimed design.

1 Claim, 5 Drawing Sheets

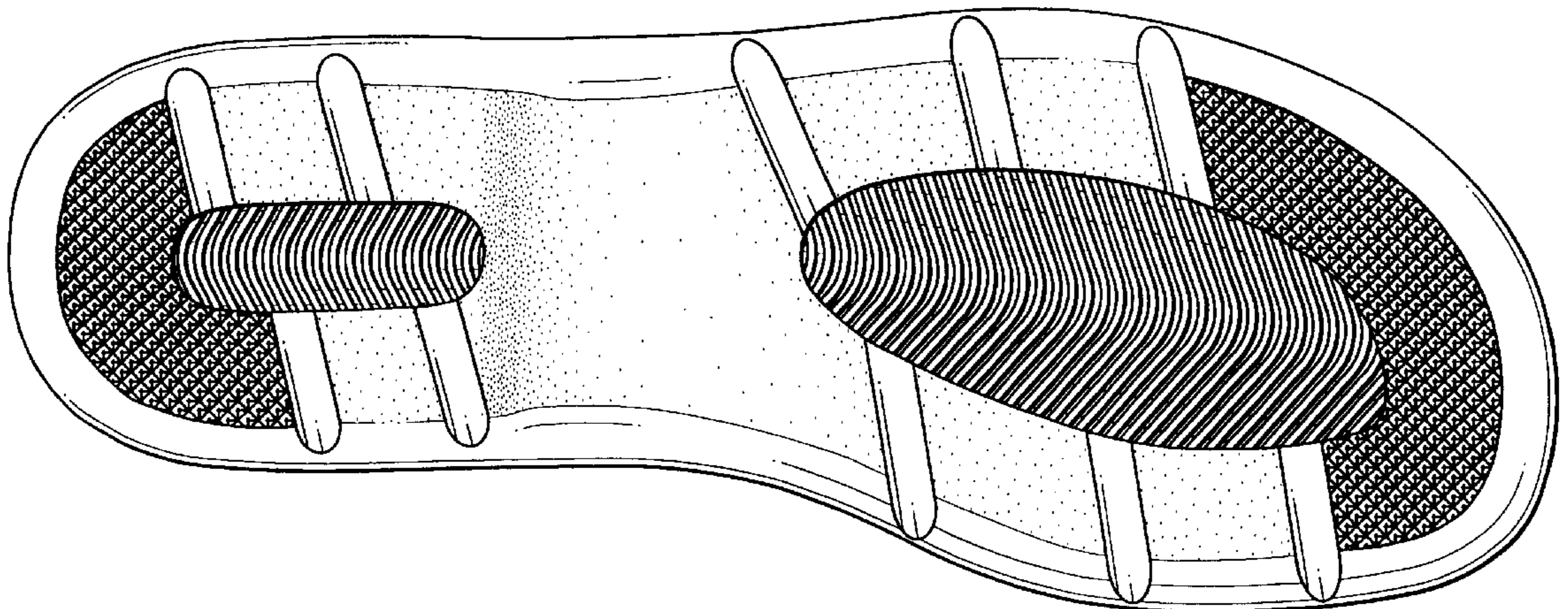
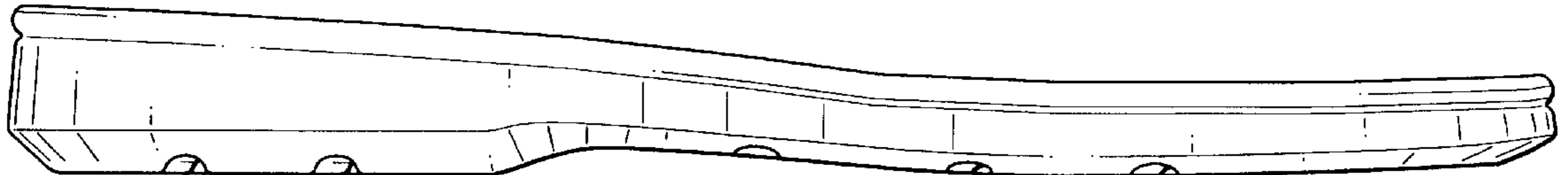

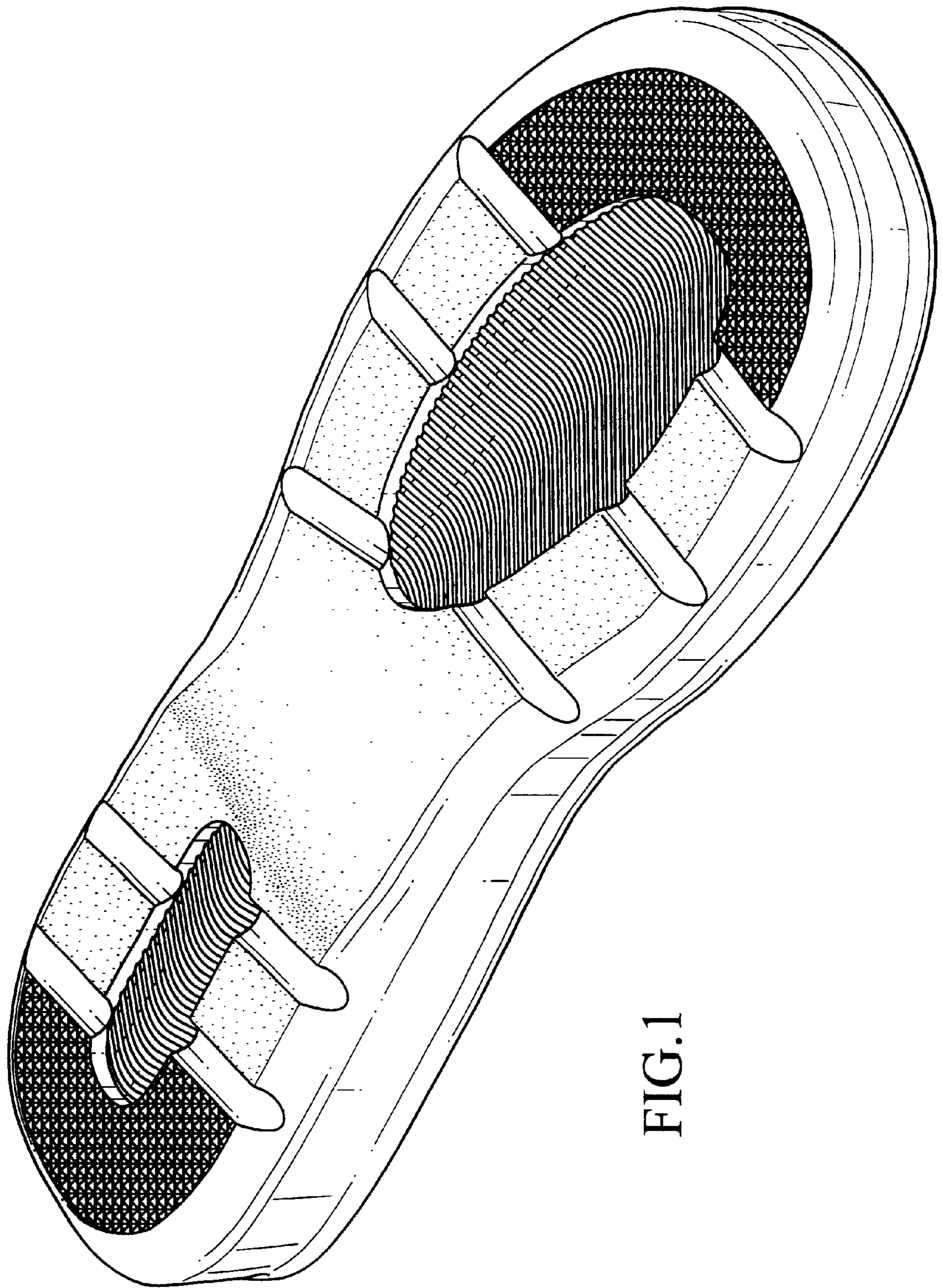

FIG. 1

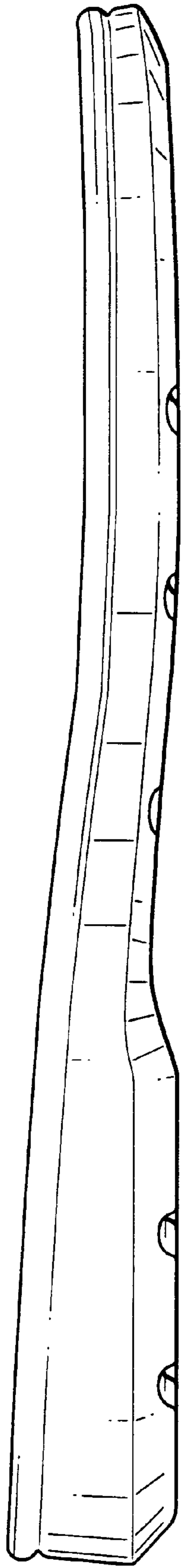

FIG. 2

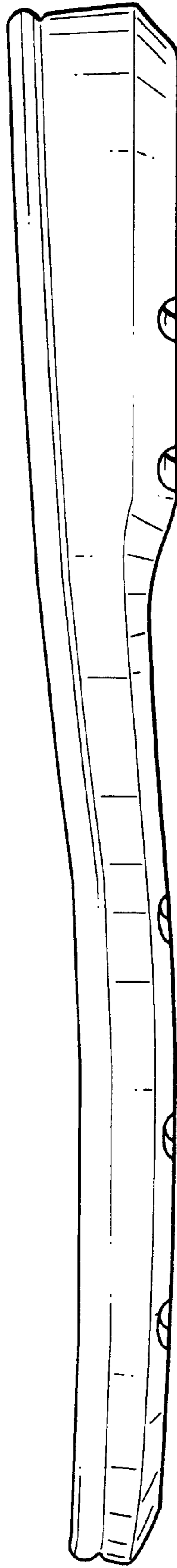

FIG. 3

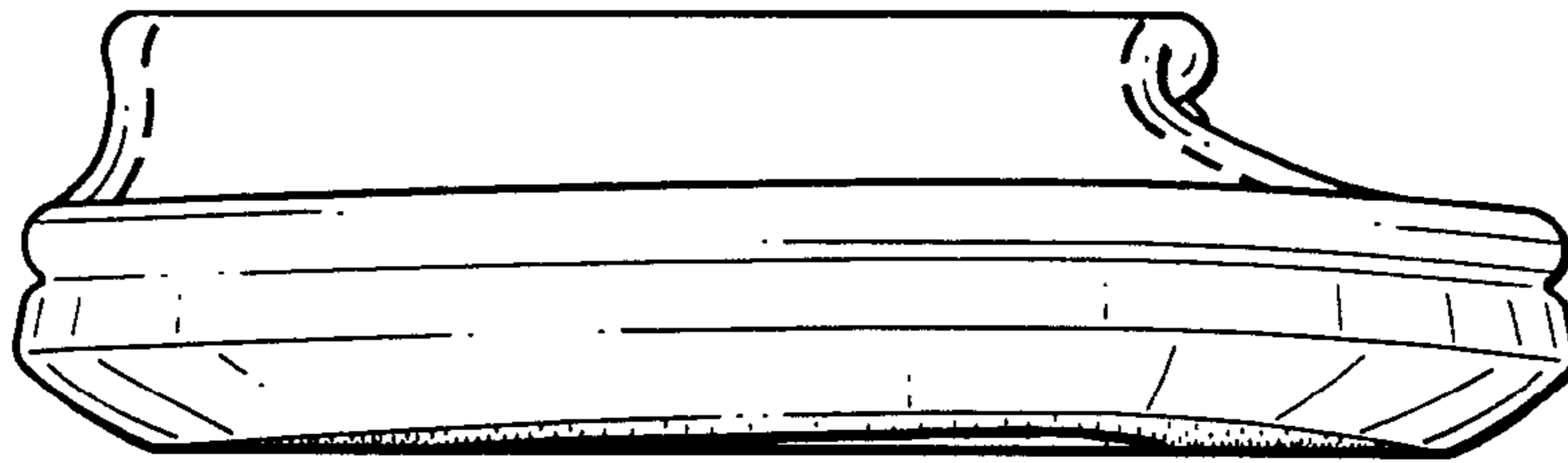

FIG. 4

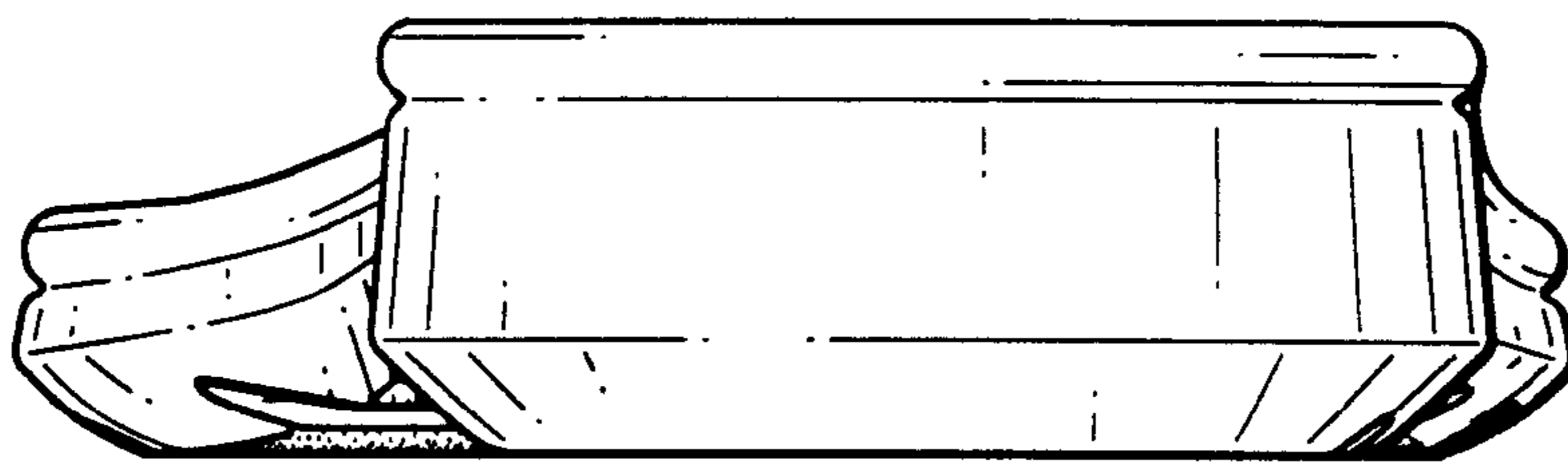

FIG. 5

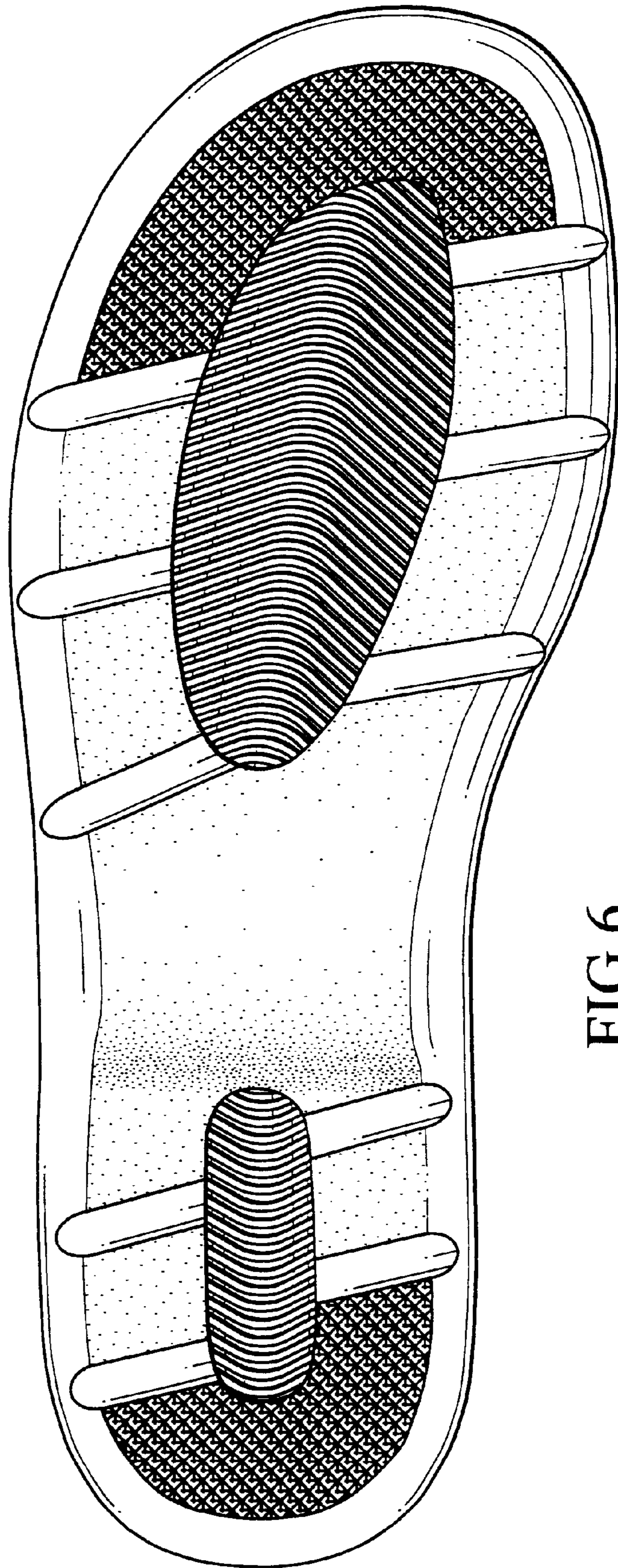

FIG. 6

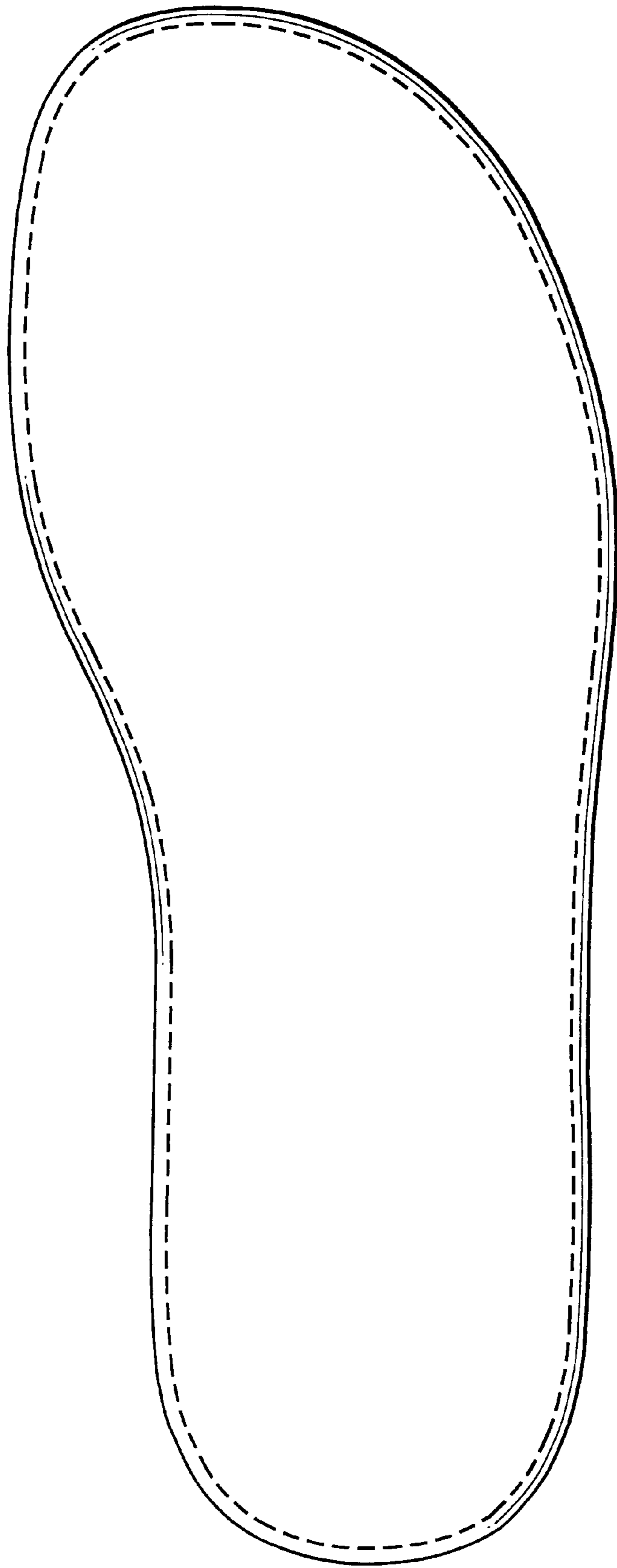

FIG.7