



US00D448957B1

(12) **United States Design Patent**
Roberts et al.

(10) **Patent No.:** **US D448,957 S**

(45) **Date of Patent:** **** Oct. 9, 2001**

(54) **COUNTER TOP LOTTERY TICKET DISPENSER**

(75) Inventors: **Brian J. Roberts**, Carlsbad; **David B. Petch**, La Jolla, both of CA (US)

(73) Assignee: **Interlott Technologies, Inc.**, Mason, OH (US)

(**) Term: **14 Years**

(21) Appl. No.: **29/135,702**

(22) Filed: **Jan. 16, 2001**

Related U.S. Application Data

(62) Division of application No. 29/119,881, filed on Mar. 9, 2000, now Pat. No. Des. 441,227.

(51) **LOC (7) Cl.** **20-02**

(52) **U.S. Cl.** **D6/515**

(58) **Field of Search** D6/512, 515, 517; 206/425, 812, 831; 211/13.1; 221/26, 208, 255, 282, 284, 285, 296, 303, 305, 312 A; 222/105, 129, 135, 173; 242/570; 225/6, 32, 34, 35; 364/479.01

(56) **References Cited**

U.S. PATENT DOCUMENTS

D. 309,224	*	7/1990	Rabin	D6/408
D. 329,159	*	9/1992	Oldorf	D6/515
D. 359,641	*	6/1995	Kwan	D6/515
D. 408,667	*	4/1999	Curry	D6/515
D. 418,702	*	1/2000	Mansel	D6/515
4,716,799		1/1988	Hartmann	.	
4,738,384		4/1988	Tigner	.	

4,858,806	8/1989	Schafer	.
4,982,337	1/1991	Burr et al.	.
4,995,507	2/1991	Schafer	.
5,160,076	11/1992	Ford	.
5,222,624	6/1993	Burr	.
5,295,608	*	3/1994	Blasko et al. 221/312 A X
5,399,005	3/1995	Schafer	.
5,492,398	2/1996	Schafer	.
5,943,241	8/1999	Nichols et al.	.

OTHER PUBLICATIONS

Take-A-Ticket, Inc. #400-U "Ultimate" Take-A-Ticket, nc. (TAT) Inc. In-Counters!!—"Public Gaming"—Jul. 1999.
Ads of Schafer Systems Inc. (p. 37) "Public Gaming"—Oct. 1998.

* cited by examiner

Primary Examiner—Brian N. Vinson

(74) *Attorney, Agent, or Firm*—Wood, Herron & Evans, L.L.P.

(57) **CLAIM**

The ornamental design for a counter top lottery ticket dispenser, as shown and described.

DESCRIPTION

FIG. 1 is a top, front, and right side perspective view of a counter top lottery ticket dispenser showing our new design; FIG. 2 is a left side elevational view thereof; FIG. 3 is a front elevational view thereof; and, FIG. 4 is a rear elevational view thereof. The broken-line disclosure in the views is for illustrative purposes only and forms no part of the claimed design.

1 Claim, 2 Drawing Sheets

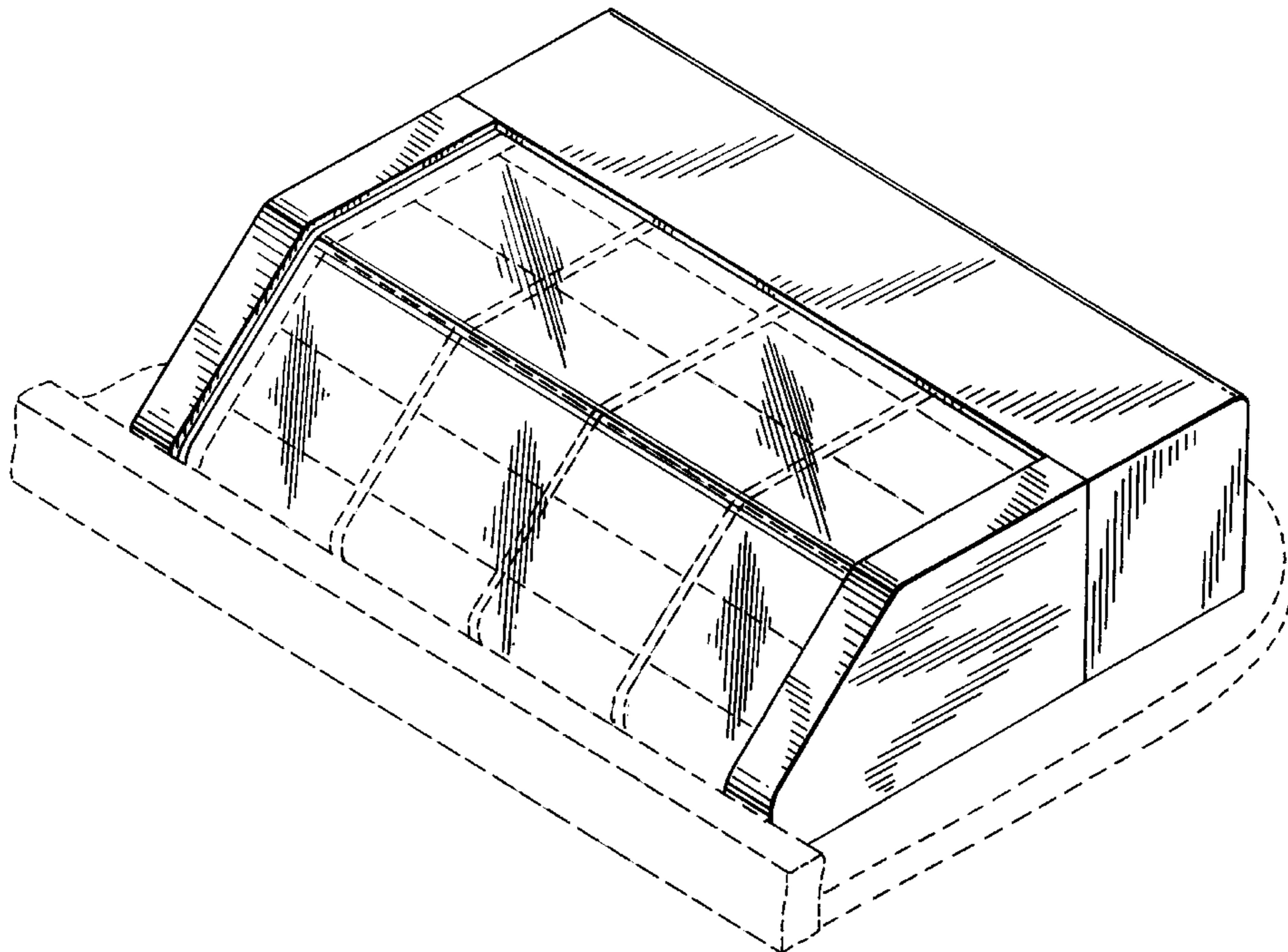

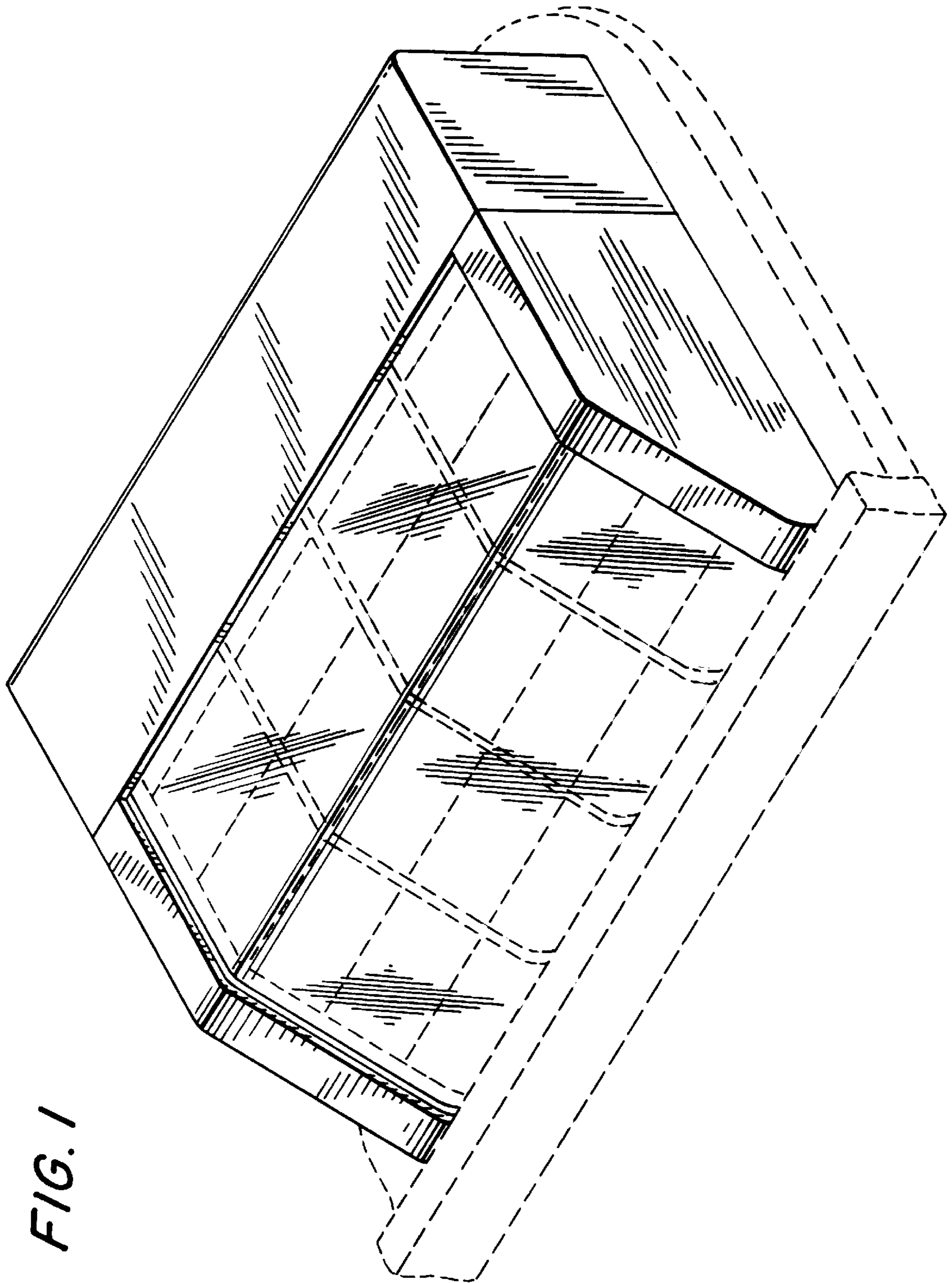

FIG. 1

FIG. 2

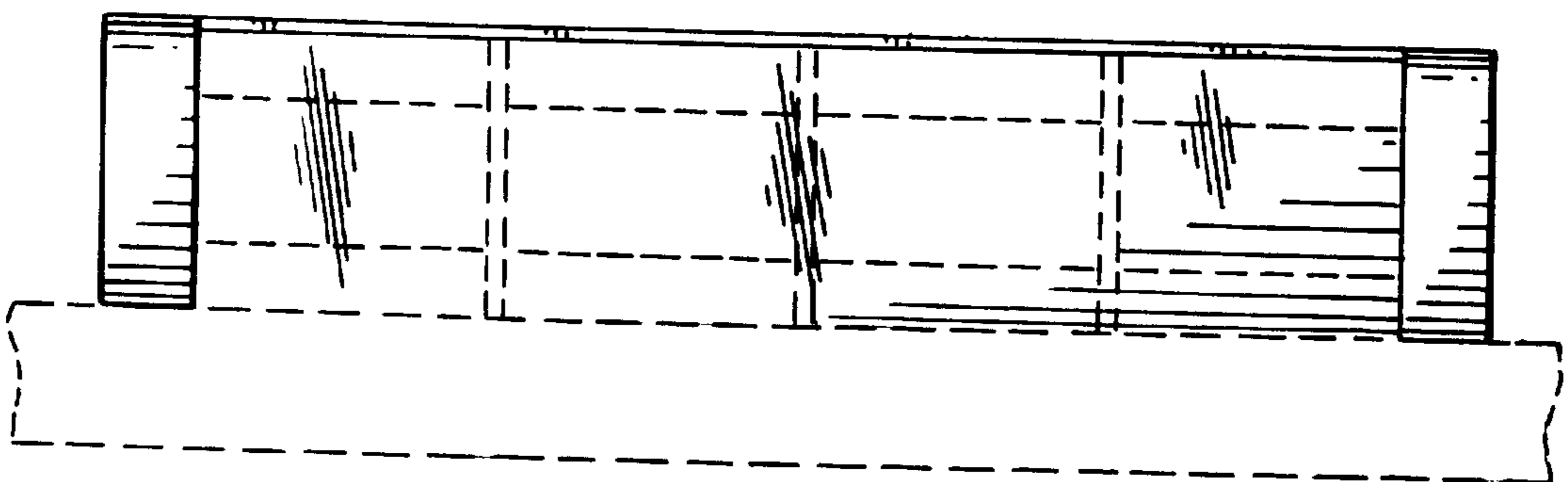
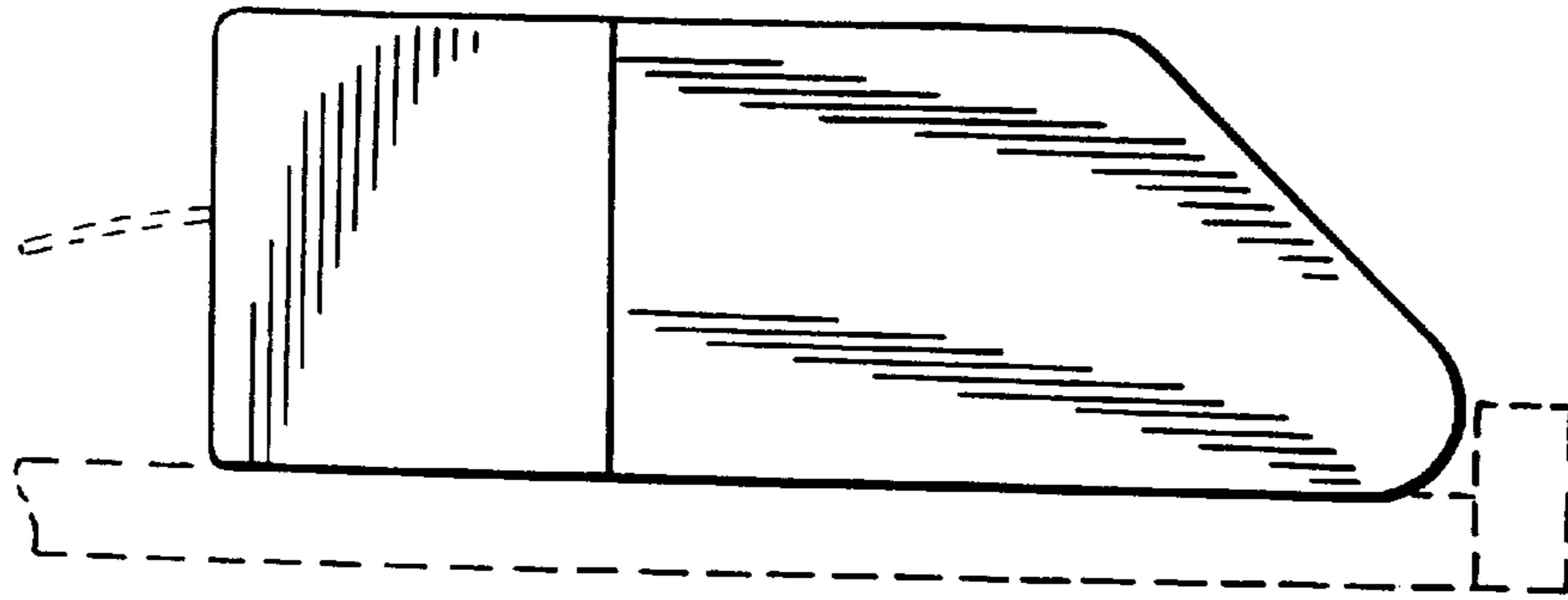

FIG. 3

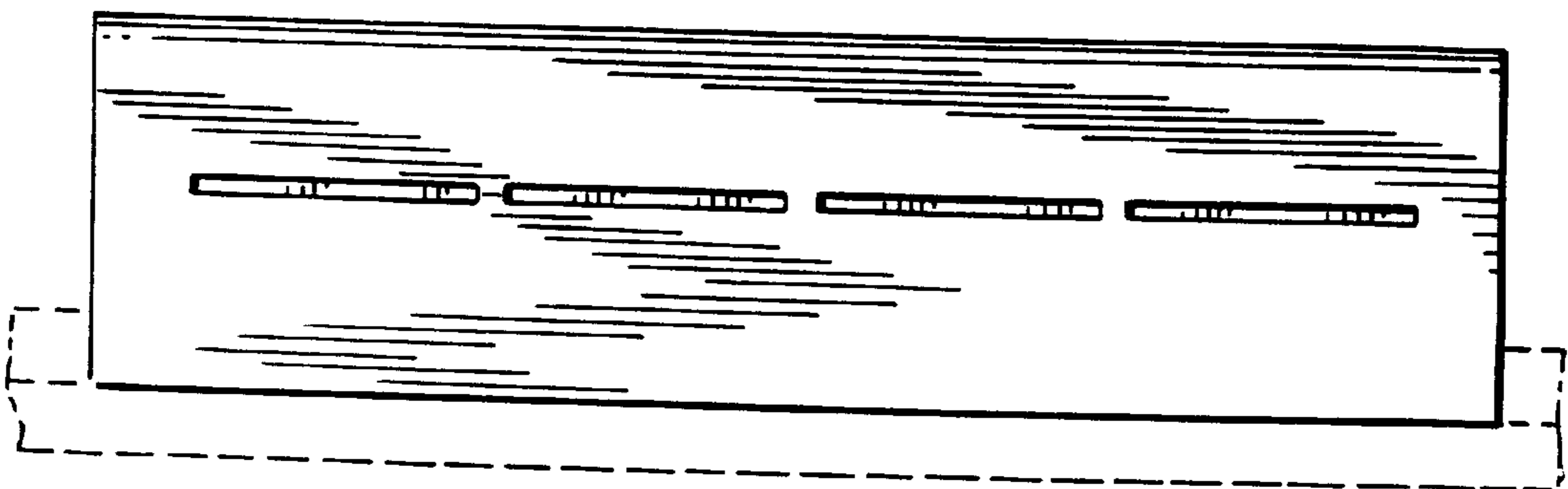

FIG. 4