



US00D448921B1

(12) **United States Design Patent**
Ammon

(10) **Patent No.:** **US D448,921 S**

(45) **Date of Patent:** **** Oct. 9, 2001**

(54) **SHOE UPPER**

(75) Inventor: **Stephen Ammon**, Merrimac, MA (US)

(73) Assignee: **The Rockport Company, LLC**,
Canton, MA (US)

(**) Term: **14 Years**

(21) Appl. No.: **29/137,389**

(22) Filed: **Feb. 21, 2001**

Related U.S. Application Data

(62) Division of application No. 29/120,848, filed on Mar. 28, 2000.

(51) **LOC (7) Cl.** **02-04**

(52) **U.S. Cl.** **D2/969; D2/907; D2/902**

(58) **Field of Search** D2/896-898, 900-903,
D2/907-913, 920, 923, 943-960, 969, 970;
36/1, 1.5, 83, 114, 126-131, 7.1 R, 7.2-7.6,
8.1-11, 9 R, 10, 25 R, 45-50.1, 77 R, 72 R

(56) **References Cited**

U.S. PATENT DOCUMENTS

D. 331,485	12/1992	Bianchini .	
D. 353,482	12/1994	Cintron .	
D. 365,922	1/1996	O'Rorke .	
D. 399,999	10/1998	Duclos .	
D. 401,399	11/1998	von Conta et al. .	
D. 412,395	8/1999	von Conta et al. .	
D. 420,790	* 2/2000	Oliva	D2/969
D. 423,203	* 4/2000	Tu	D2/969
D. 424,796	5/2000	Matis .	
D. 438,370	3/2001	von Conta et al. .	
D. 438,696	* 3/2001	Haas	D2/969

OTHER PUBLICATIONS

The M5310 and MWT80 shoes, Rockport Spring 1997 Catalog, pp. 15 and 19.

The DMX Run shoe, Reebok Fourth Quarter 1997 Catalog, p. 4.

The W8740 shoe, Rockport Fall 1998 Collection, p. 1.

The ML520 and W1230 shoes, Rockport Spring 1999 Collection, pp. 25 and 30.

The Sweat RPM shoe, Reebok Second Quarter 1999 Catalog, p. 14.

The ML700 shoe, Rockport Spring 2000 Catalog, p. 13.

The W1595 shoe, Rockport Women's Fall 2000 Catalog, p. 9.

* cited by examiner

Primary Examiner—Louis S. Zarfes

Assistant Examiner—Gregory Andoll

(74) *Attorney, Agent, or Firm*—Sterne, Kessler, Goldstein & Fox P.L.L.C.

(57) **CLAIM**

The ornamental design for a shoe upper, as shown and described.

DESCRIPTION

FIG. 1 is a left side elevational view of a shoe upper showing my new design;

FIG. 2 is a right side elevational view thereof;

FIG. 3 is a top plan view thereof;

FIG. 4 is a front elevational view thereof; and,

FIG. 5 is a rear elevational view thereof.

The broken line showing of a shoe sole in the Figures is environmental and forms no part of the claimed design.

1 Claim, 3 Drawing Sheets

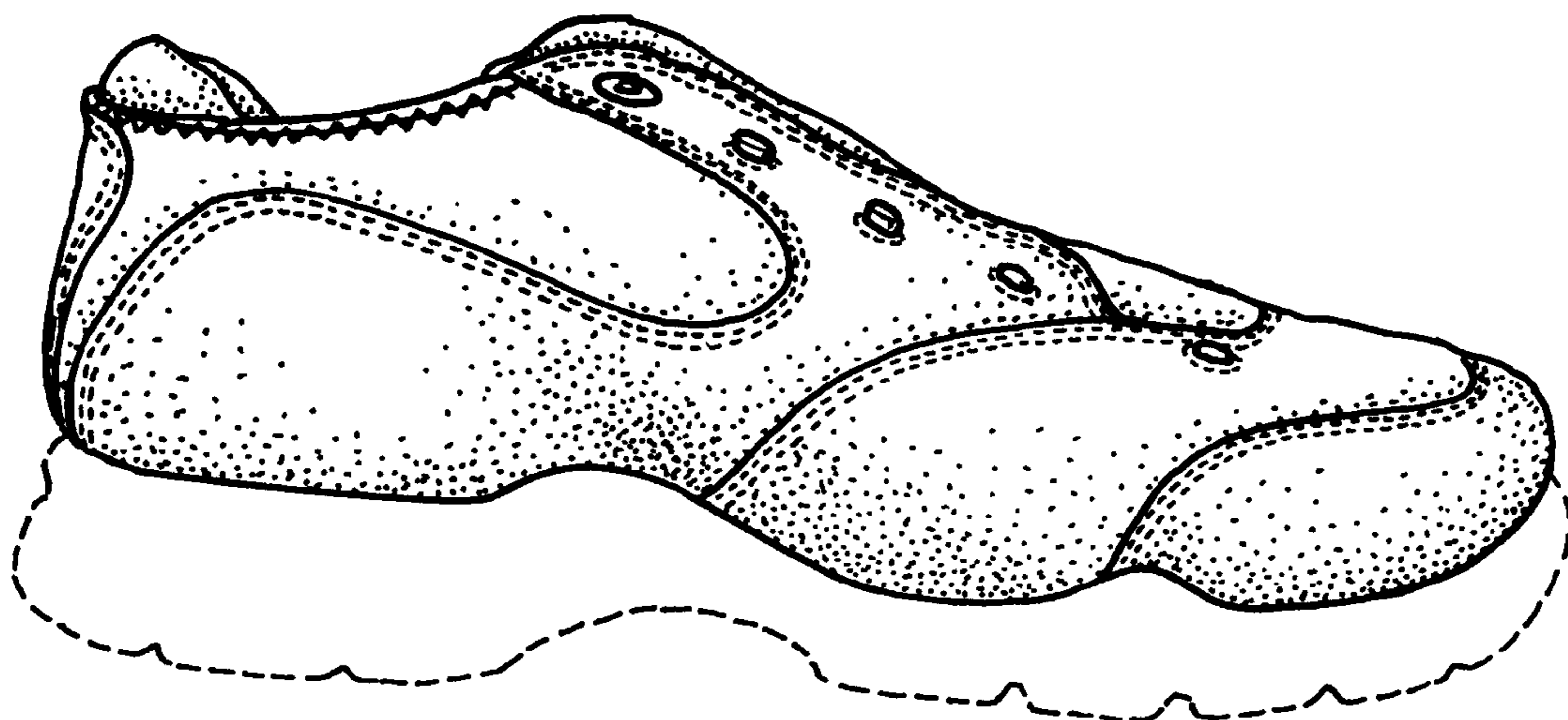

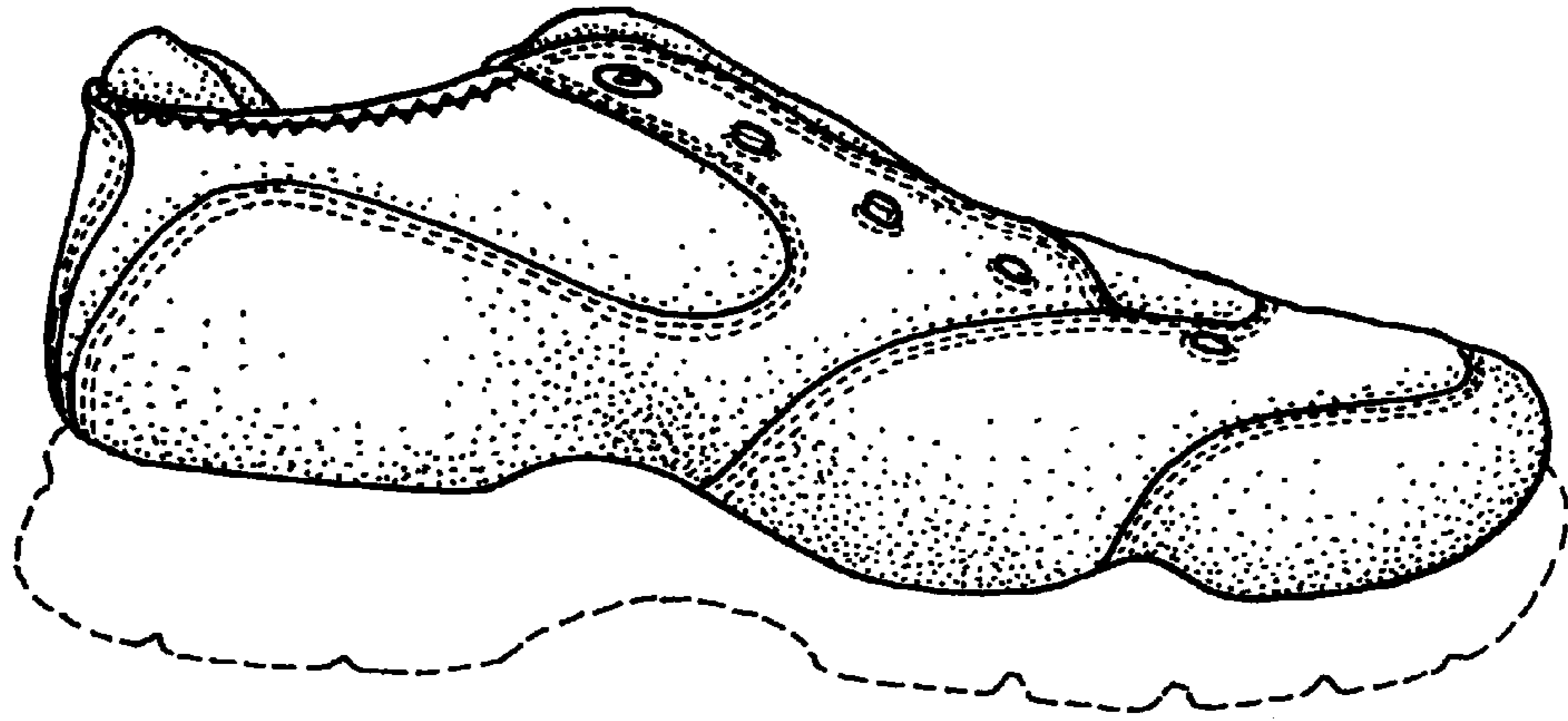

FIG. 1

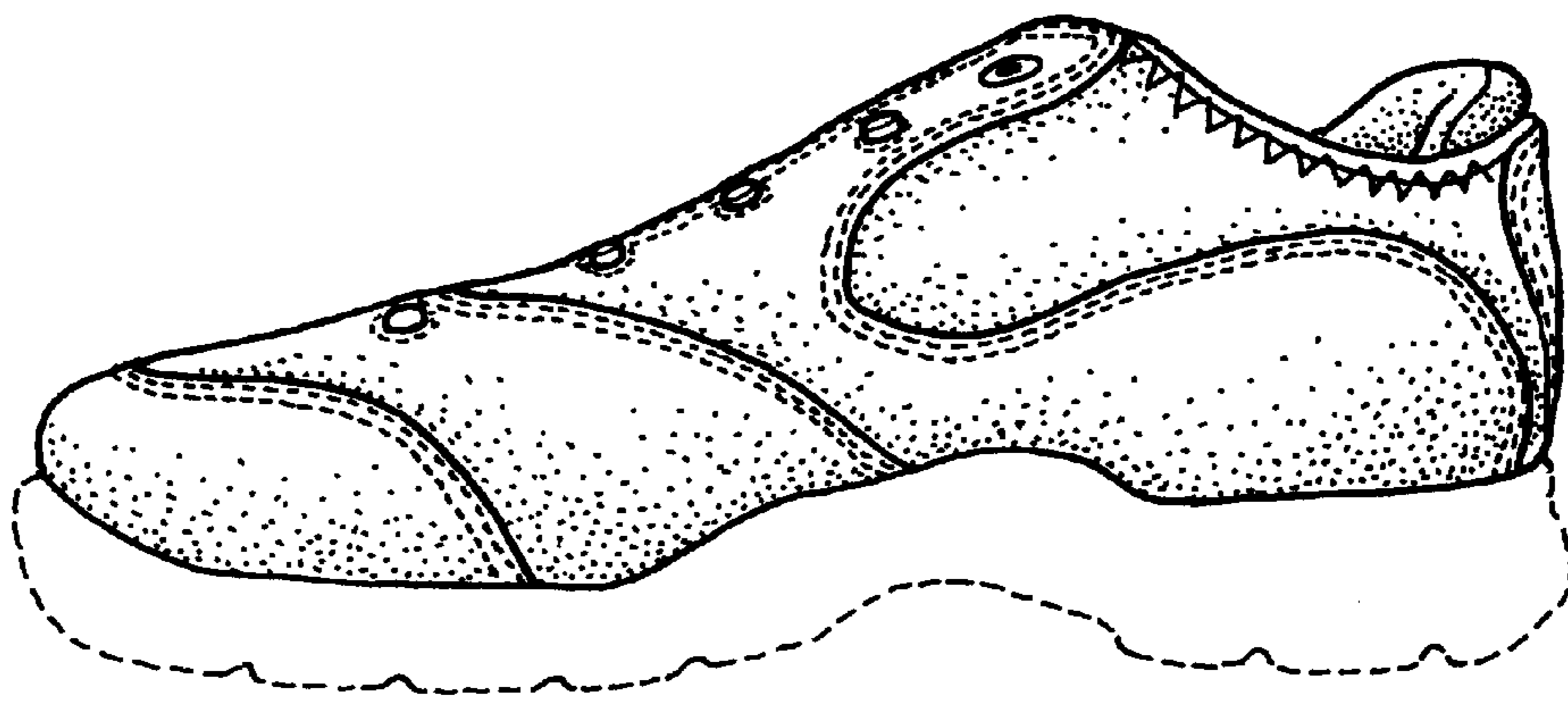

FIG. 2

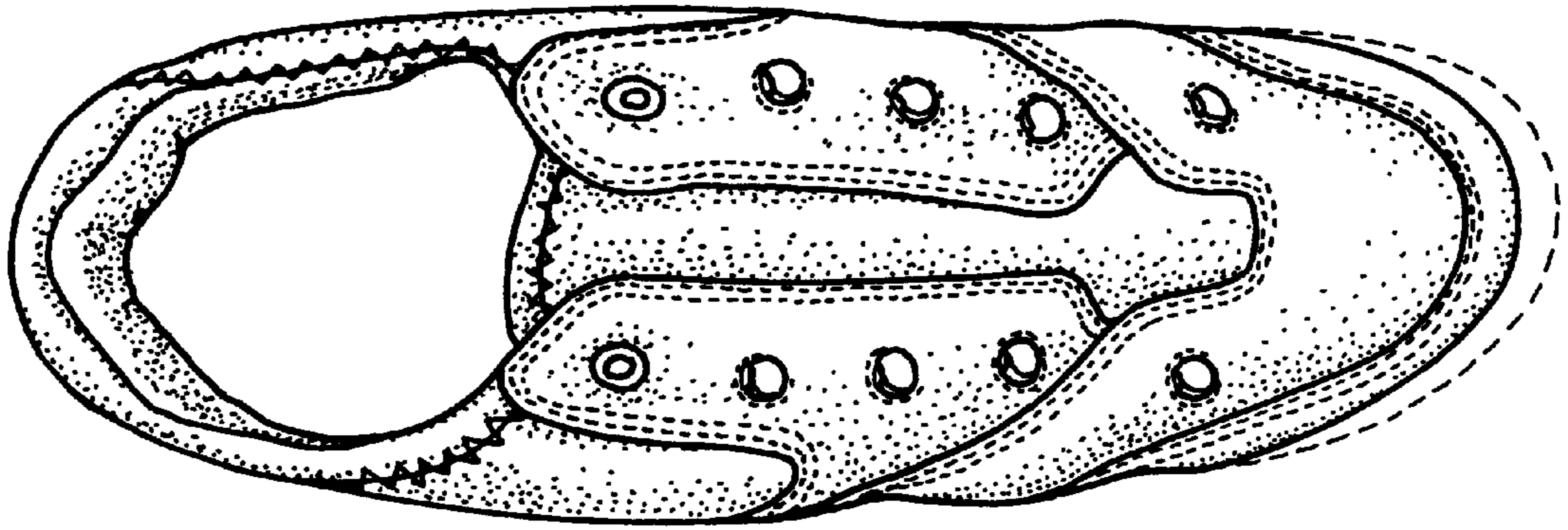

FIG. 3

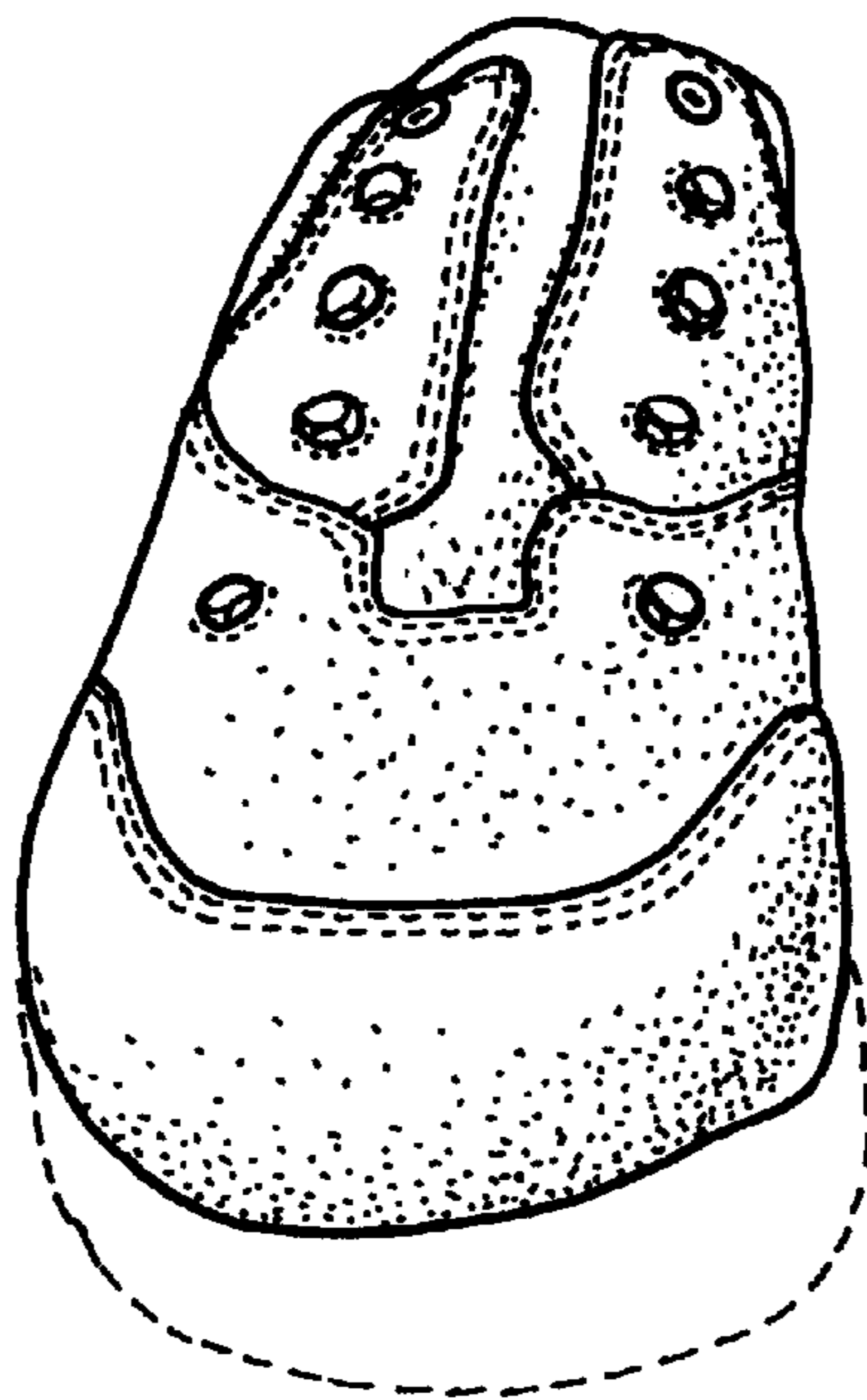

FIG. 4

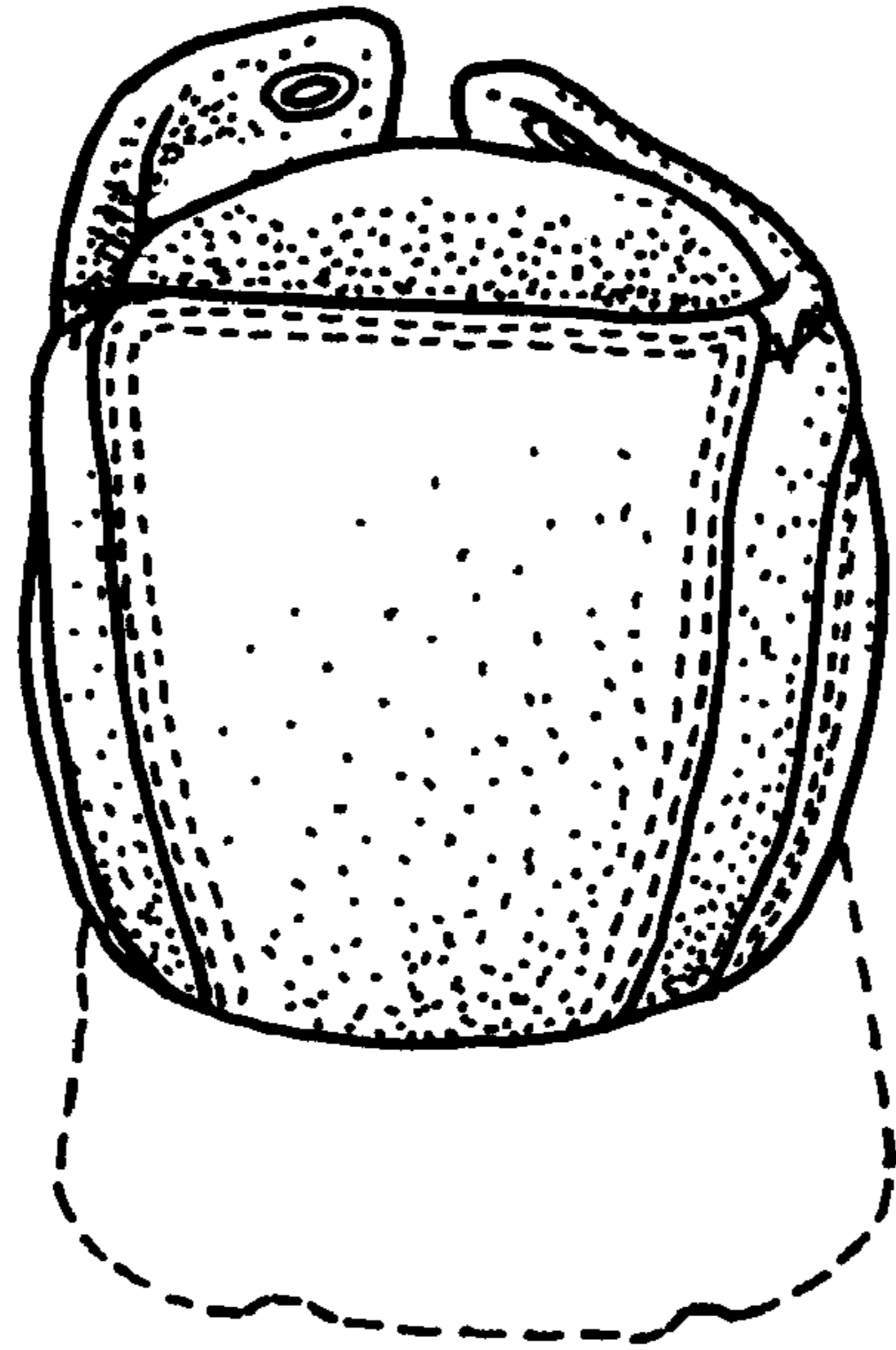

FIG. 5