



US00D448892B1

(12) **United States Design Patent**
Hans

(10) **Patent No.:** **US D448,892 S**

(45) **Date of Patent:** **** Oct. 2, 2001**

(54) **RETRACTABLE LEASH**

(75) Inventor: **Messie Hans**, Borculo (NL)

(73) Assignee: **Tremego B.V.**, Borculo (NL)

(**) Term: **14 Years**

(21) Appl. No.: **29/117,173**

(22) Filed: **Jan. 20, 2000**

(30) **Foreign Application Priority Data**

Jul. 30, 1999 (XH) DM/048 876

(51) **LOC (7) Cl.** **30-09**

(52) **U.S. Cl.** **D30/153**

(58) **Field of Search** D30/153, 152;
179/794, 796

(56) **References Cited**

U.S. PATENT DOCUMENTS

D. 351,264 * 10/1994 Stout D30/153

D. 392,429 * 3/1998 Plewa et al. D30/153

* cited by examiner

Primary Examiner—Lisa Lichtenstein

(74) *Attorney, Agent, or Firm*—Jacobson Holman, PLLC

(57) **CLAIM**

The ornamental design for a retractable leash, as shown and described.

DESCRIPTION

FIG. 1 is a right side perspective view showing my new design for a retractable leash;

FIG. 2 is a left side perspective view thereof;

FIG. 3 is a right side view thereof;

FIG. 4 is a left side, rear perspective view thereof;

FIG. 5 is a front view thereof;

FIG. 6 is a rear view thereof;

FIG. 7 is an enlarged top view thereof; and,

FIG. 8 is an enlarged bottom view thereof.

The lettering shown in FIG. 1 forms no part of the claimed design.

1 Claim, 6 Drawing Sheets





FIG. 1



FIG. 2



FIG. 3



FIG. 4

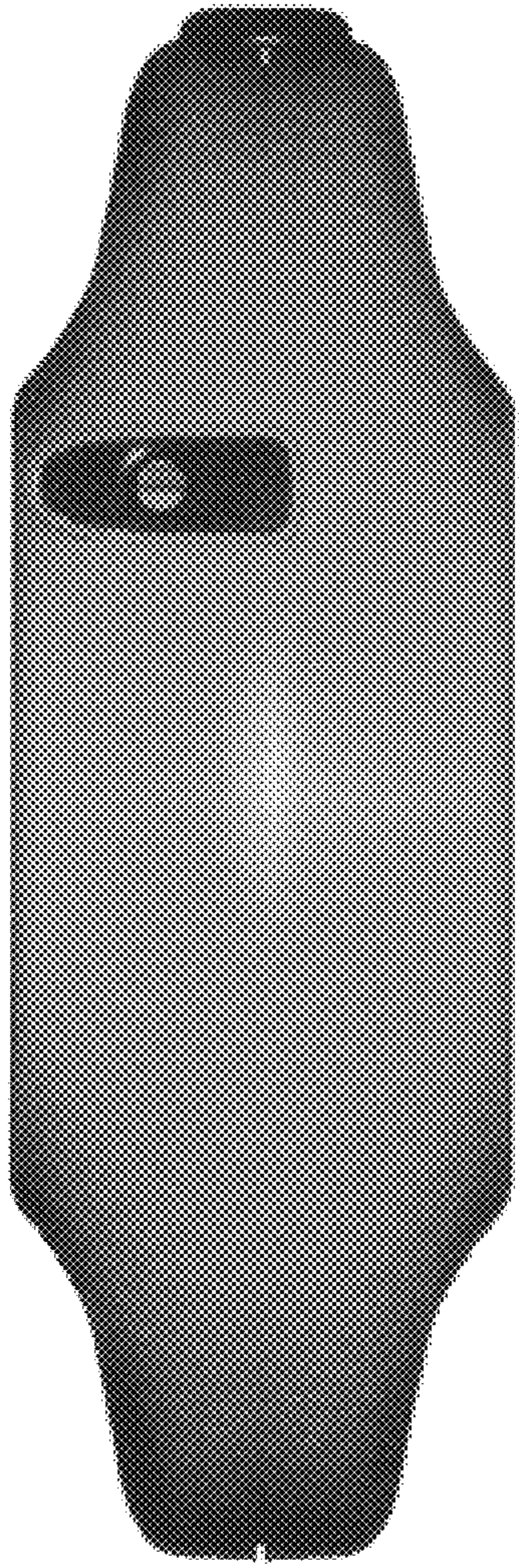

FIG. 5

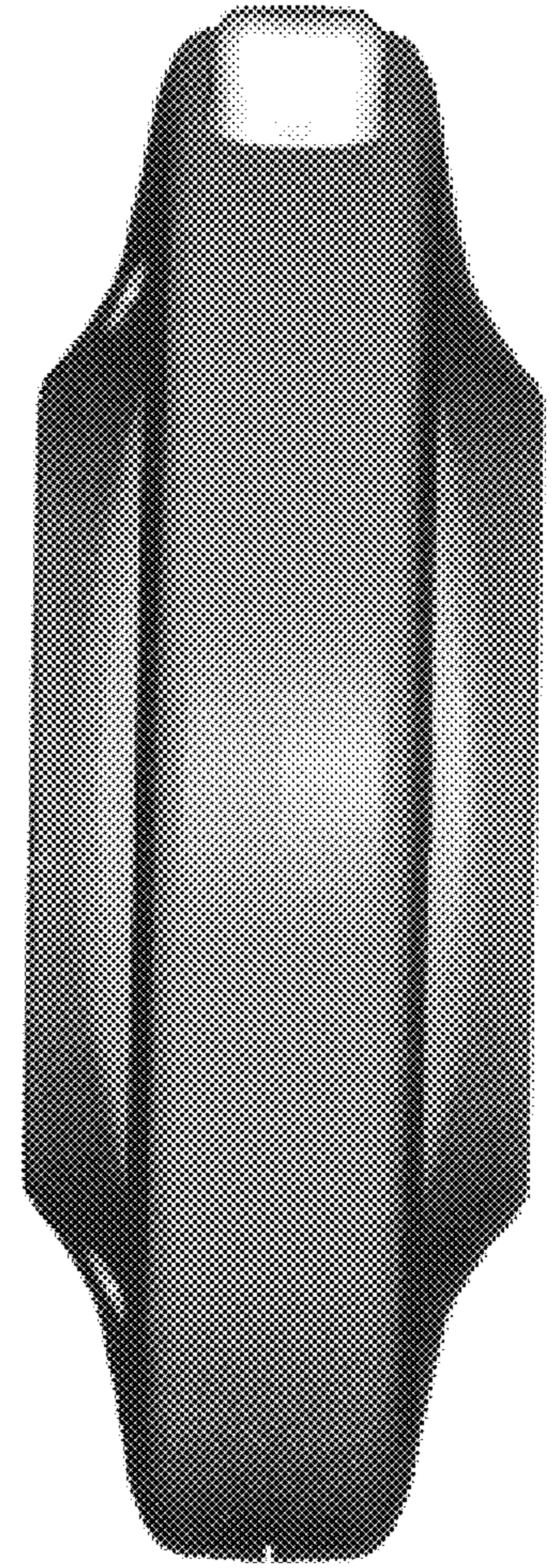

FIG. 6

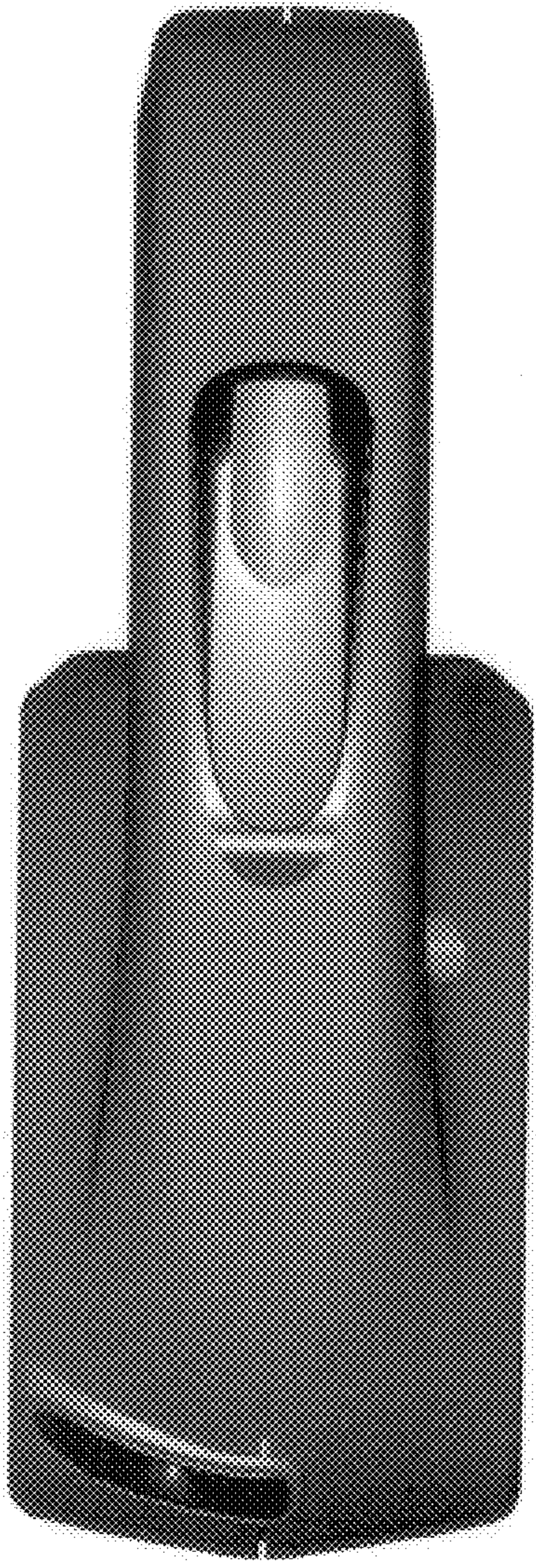

FIG. 7

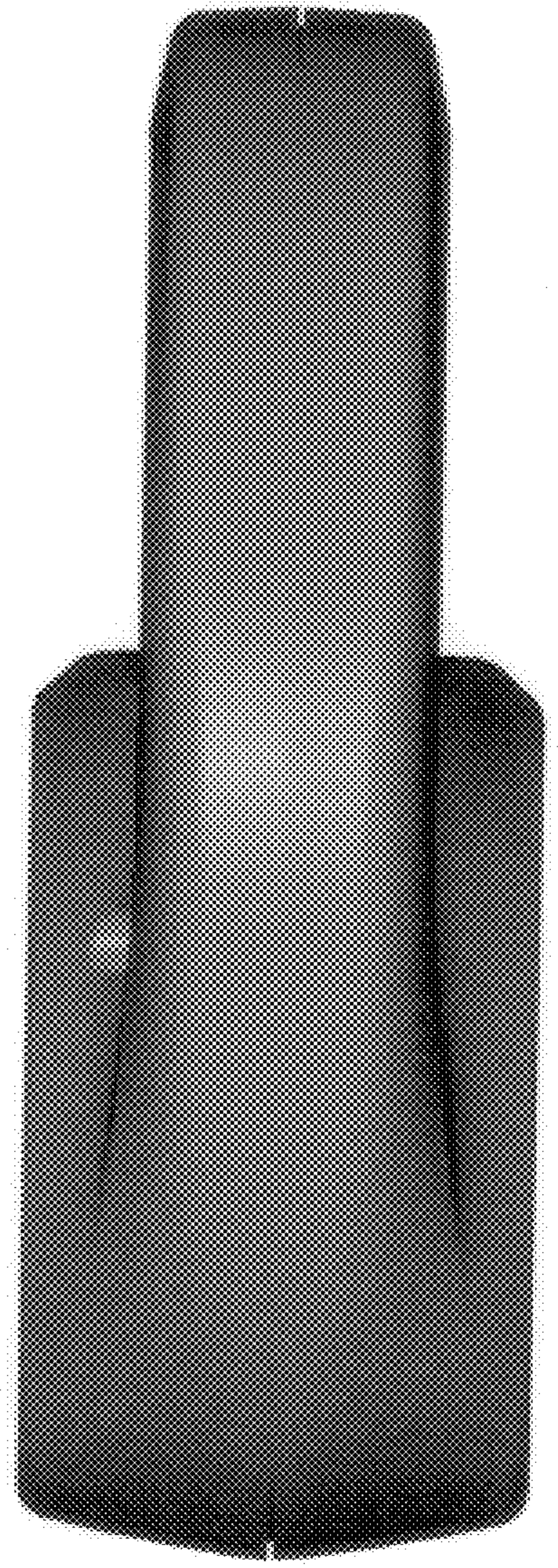

FIG. 8