



US00D44882B1

(12) **United States Design Patent**
Sehl

(10) **Patent No.:** **US D448,882 S**

(45) **Date of Patent:** **** Oct. 2, 2001**

(54) **INTERIOR ILLUMINATED LAMP IN THE
SHAPE OF A TRICERATOPS**

D. 407,163 * 3/1999 Berkowitz D26/4
D. 425,649 * 5/2000 Wang D26/98

(75) Inventor: **Michael Sehl**, Taipei (CN)

* cited by examiner

(73) Assignee: **Sehl Productions, Inc.**, Rochester, MN
(US)

Primary Examiner—Marcus A. Jackson

(74) *Attorney, Agent, or Firm*—Carl Rowold

(**) Term: **14 Years**

(57) **CLAIM**

The ornamental design for an “interior illuminated lamp in the shape of a Triceratops”, as shown and described.

(21) Appl. No.: **29/137,320**

(22) Filed: **Feb. 20, 2001**

DESCRIPTION

(51) **LOC (7) Cl.** **26-03**

(52) **U.S. Cl.** **D26/98**

(58) **Field of Search** D26/93–112; D21/606;
362/410–414

FIG. 1 is a view in perspective of the present invention;
FIG. 2 is a right side of the present invention, with the cord
broken away to indicate indeterminate length;
FIG. 3 is a left side of the present invention;
FIG. 4 is a front view of the present invention;
FIG. 5 is a back view of the present invention;
FIG. 6 is a top view of the present invention; and,
FIG. 7 is a bottom view of the present invention.

(56) **References Cited**

U.S. PATENT DOCUMENTS

D. 288,725 * 3/1987 Fisher D26/97

1 Claim, 2 Drawing Sheets

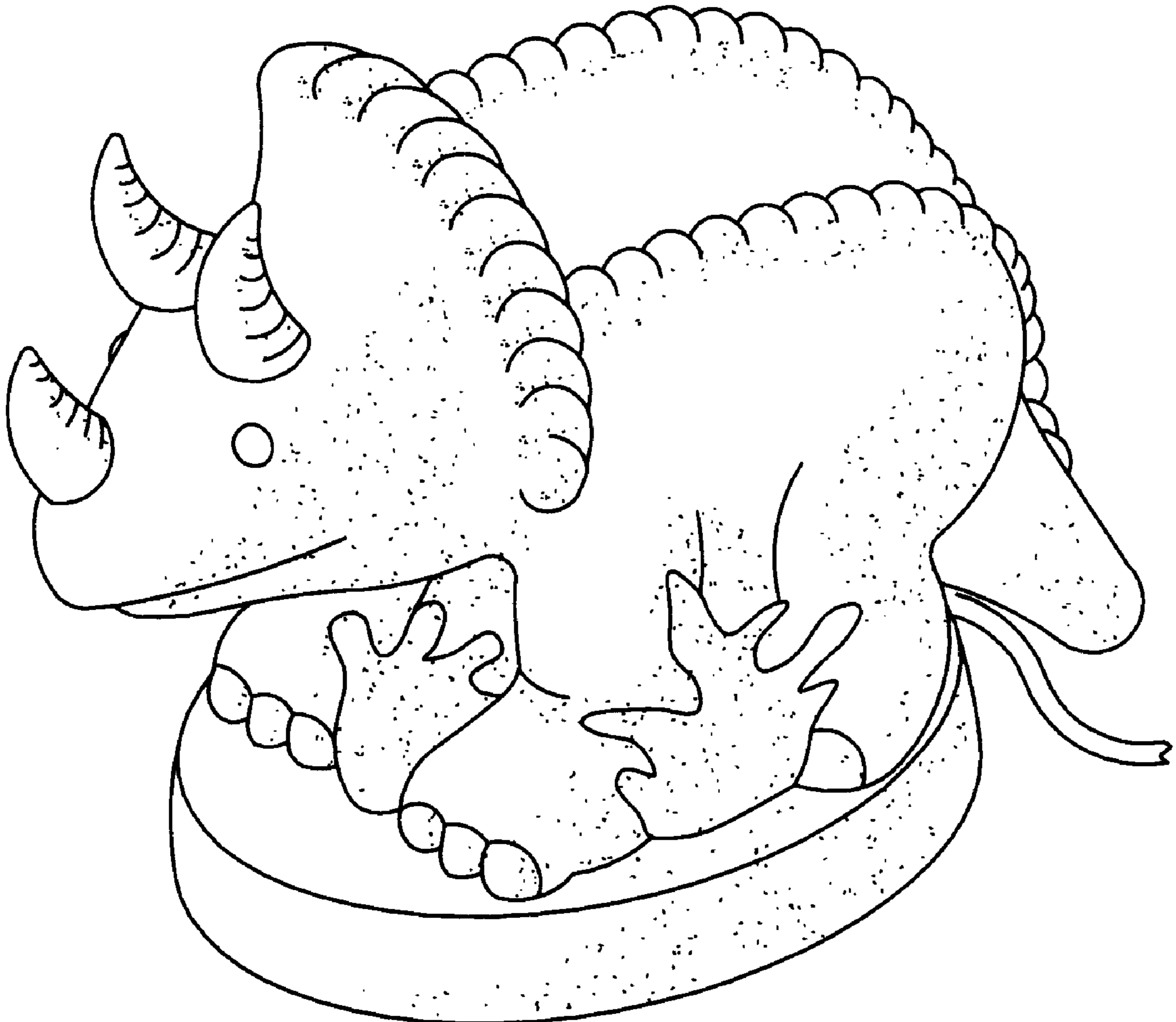

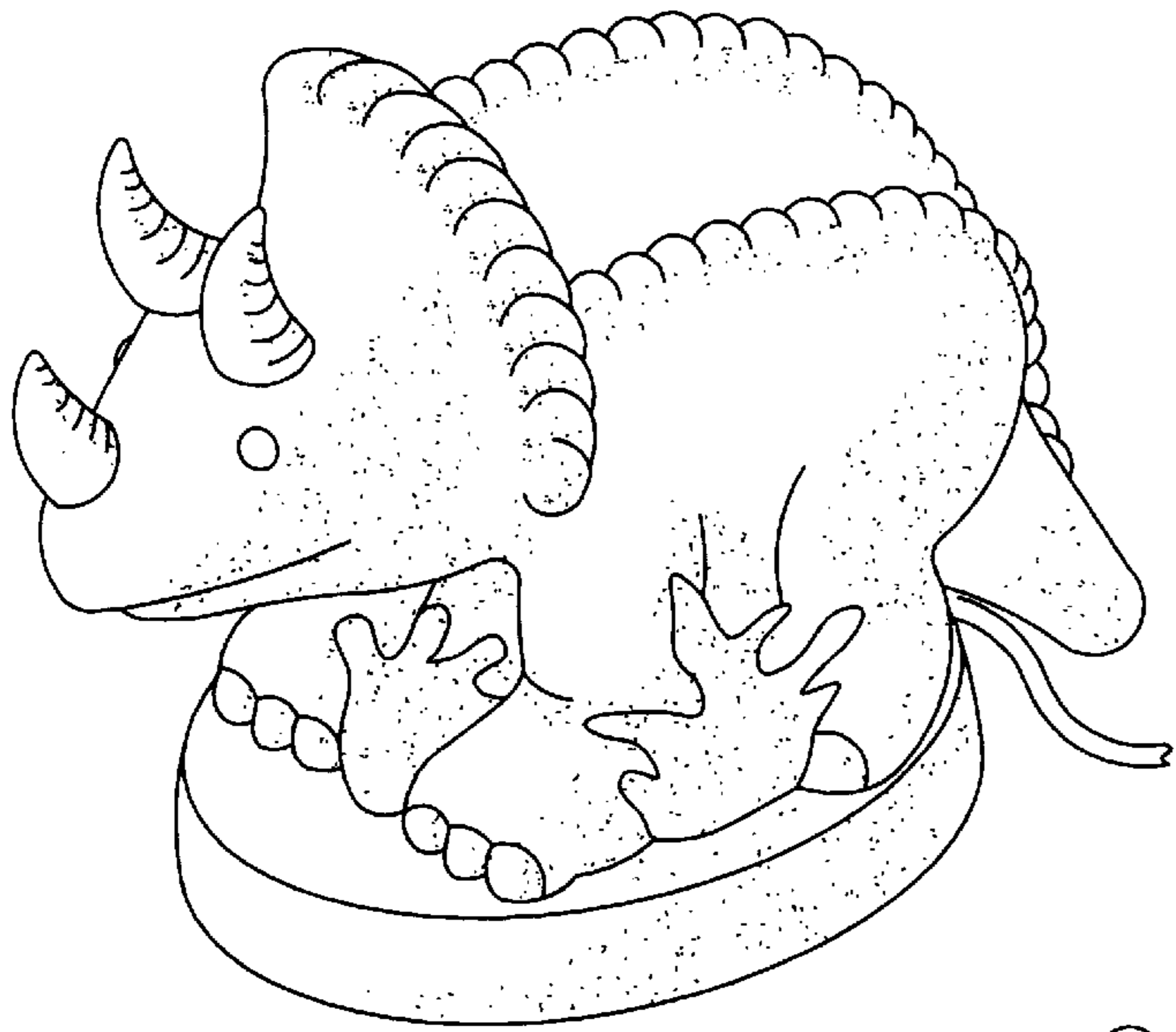

FIG. 1

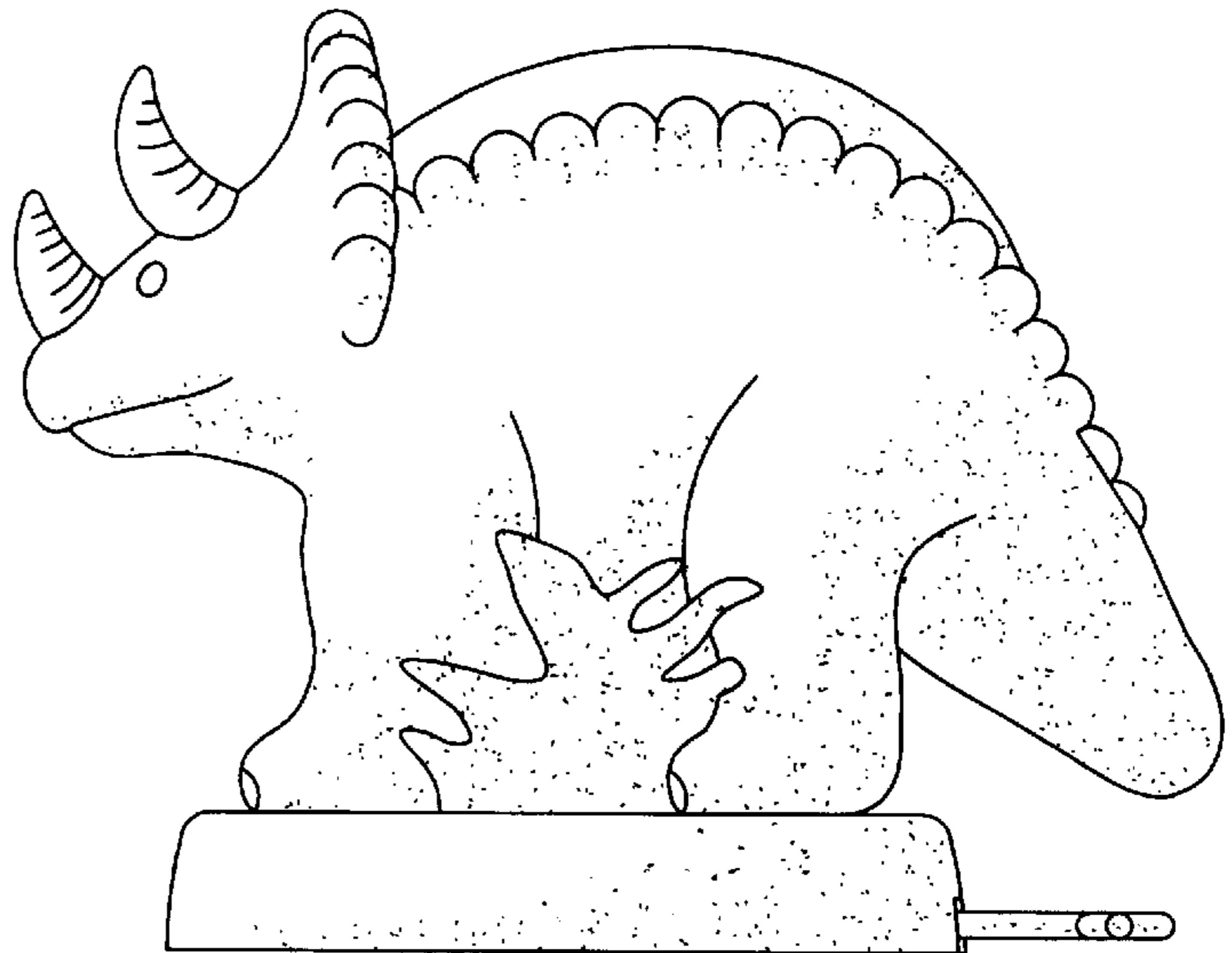

FIG. 2

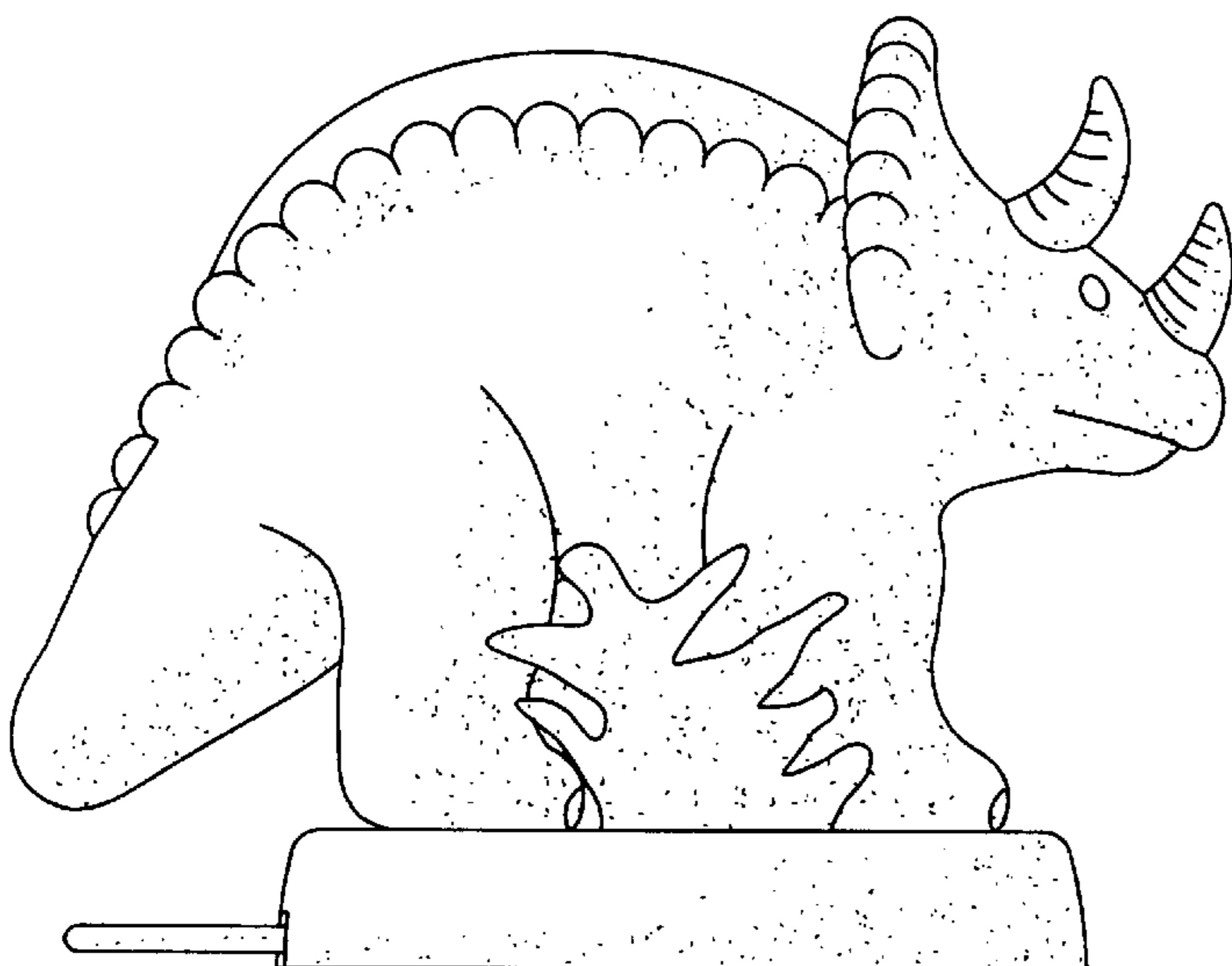

FIG. 3

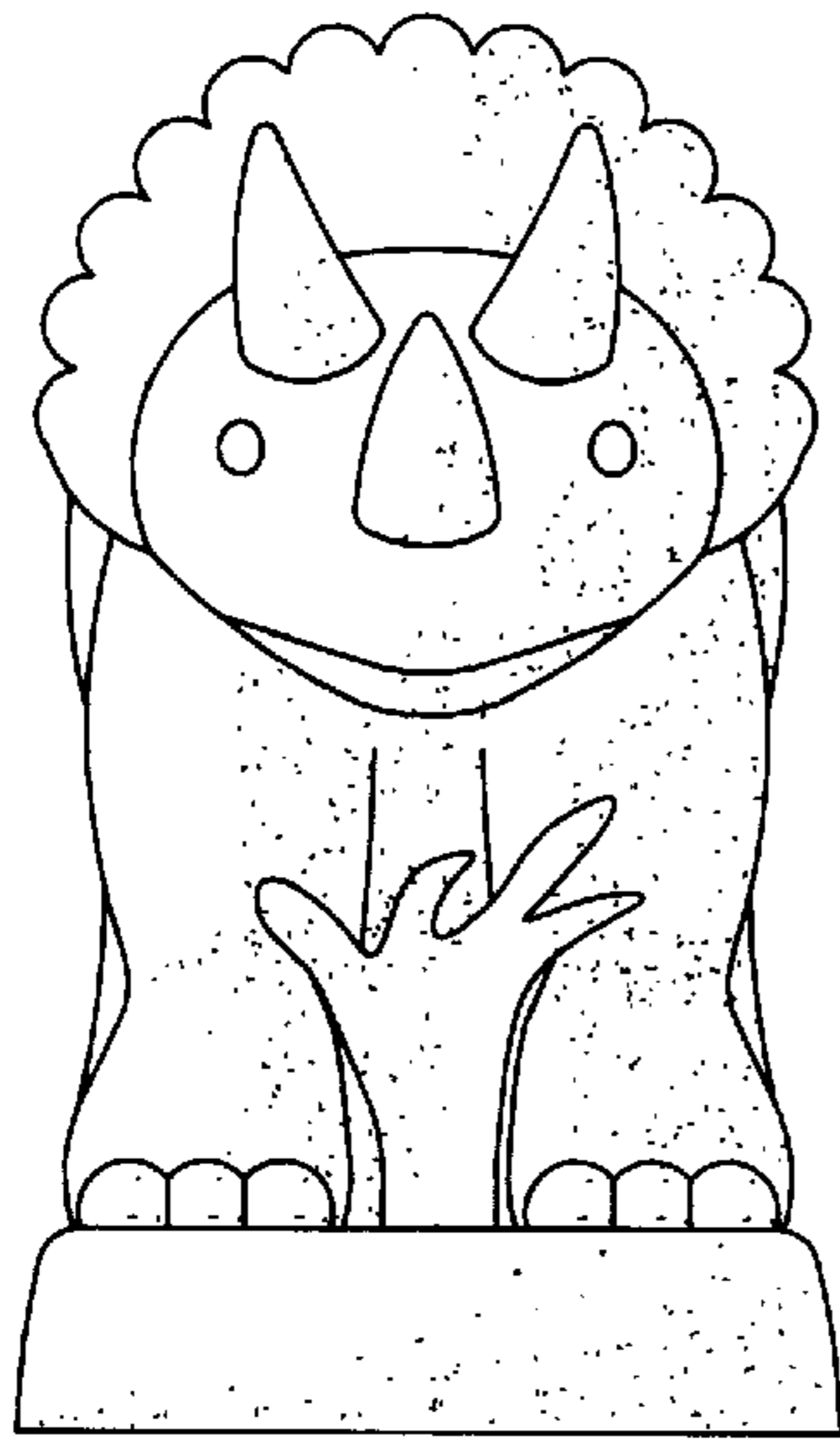

FIG. 4

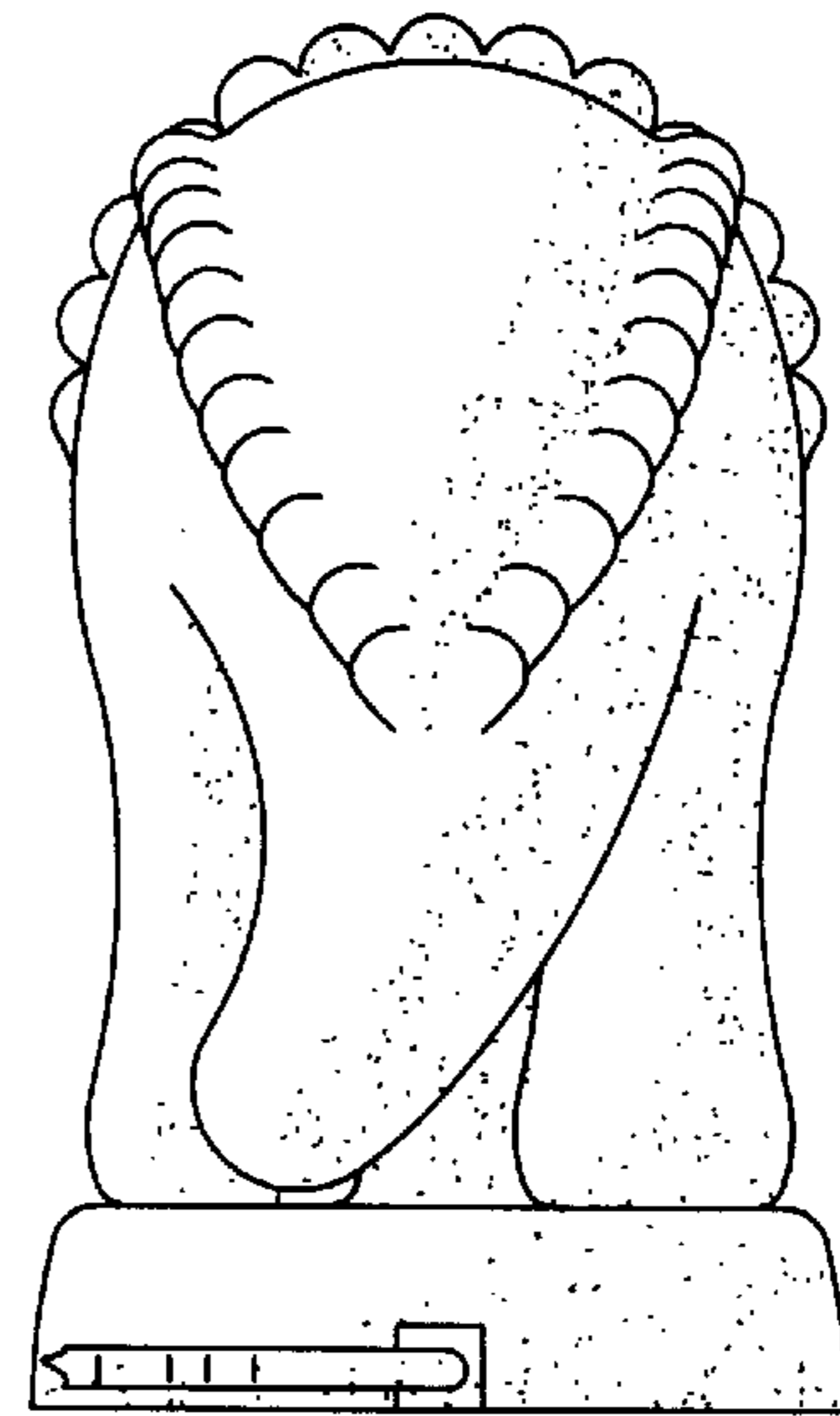

FIG. 5

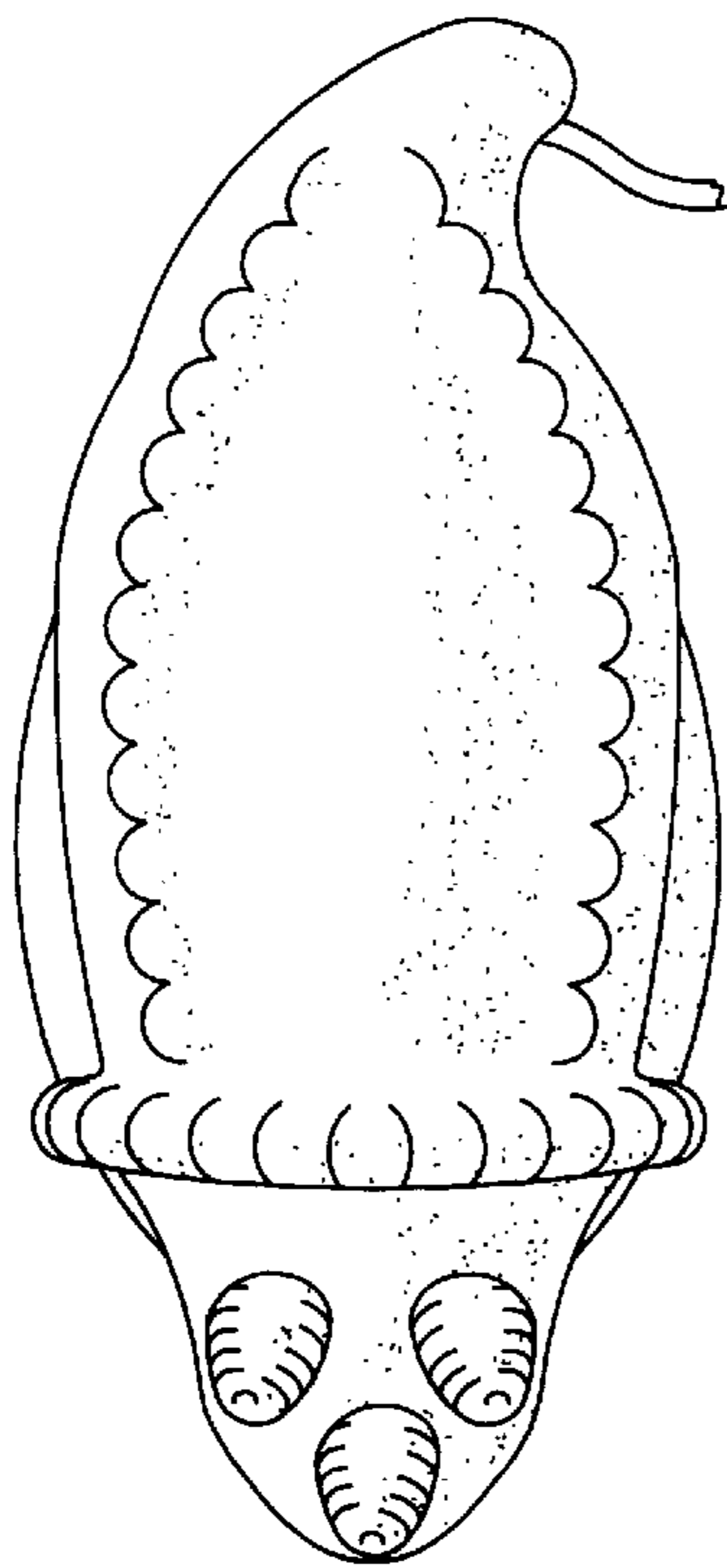

FIG. 6

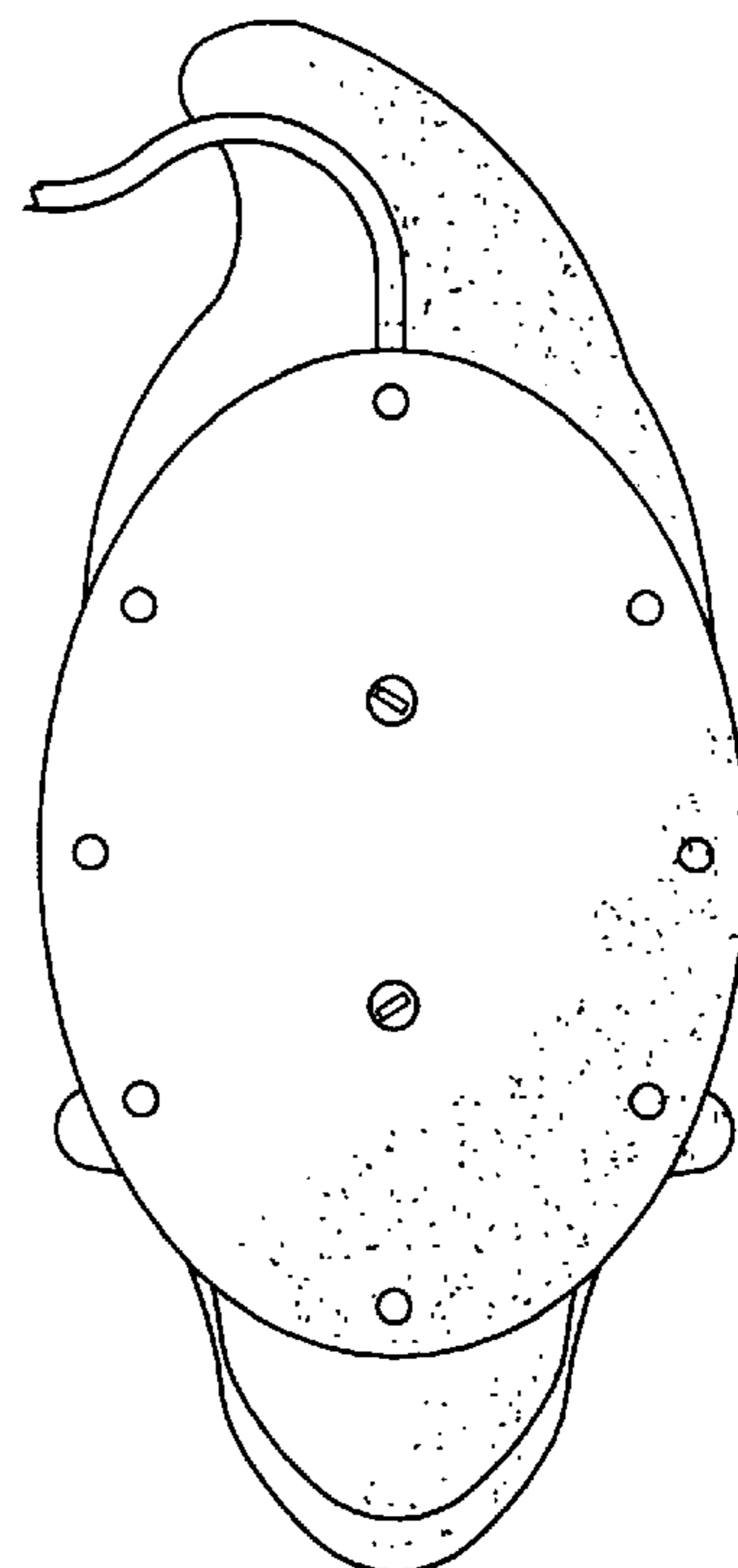

FIG. 7