



US00D448819B1

(12) **United States Design Patent**  
**White**

(10) **Patent No.:** **US D448,819 S**

(45) **Date of Patent:** **\*\* Oct. 2, 2001**

(54) **DOLL**

(76) Inventor: **Rosanne T. White**, 3104 Miller Heights Rd., Oakton, VA (US) 22124

(\*\*) Term: **14 Years**

(21) Appl. No.: **29/114,429**

(22) Filed: **Nov. 24, 1999**

(51) **LOC (7) Cl.** ..... **21-01**

(52) **U.S. Cl.** ..... **D21/625; D21/643**

(58) **Field of Search** ..... **D21/621, 625, D21/631, 643, 644; 446/268; D11/160**

(56) **References Cited**

**U.S. PATENT DOCUMENTS**

D. 46,730	*	12/1914	Haskell	.....	D21/621
D. 54,427	*	2/1920	Lockwood	.....	D21/621
D. 56,190	*	8/1920	Peruggi	.....	D21/621
D. 269,987	*	8/1983	Namkung	.....	D21/644
D. 295,997	*	5/1988	Swink	.....	D21/649
D. 299,040	*	12/1988	Burnham	.....	D21/625
4,950,200	*	8/1990	Curran	.....	446/268
5,897,418	*	4/1999	Spector	.....	446/268

**OTHER PUBLICATIONS**

J.C.Penney Catalog, Fall and Winter, 1975, p. 420, item "A" "stretch Terry Sleeper".\*

Washington Post, Coupon Supplement Section, Sep., 1992, Ashton-Drake Galleries "Catch Me If You Can!" doll.\*

\* cited by examiner

*Primary Examiner*—Lucy Lieberman

(74) *Attorney, Agent, or Firm*—Reed Smith Hazel & Thomas LLP

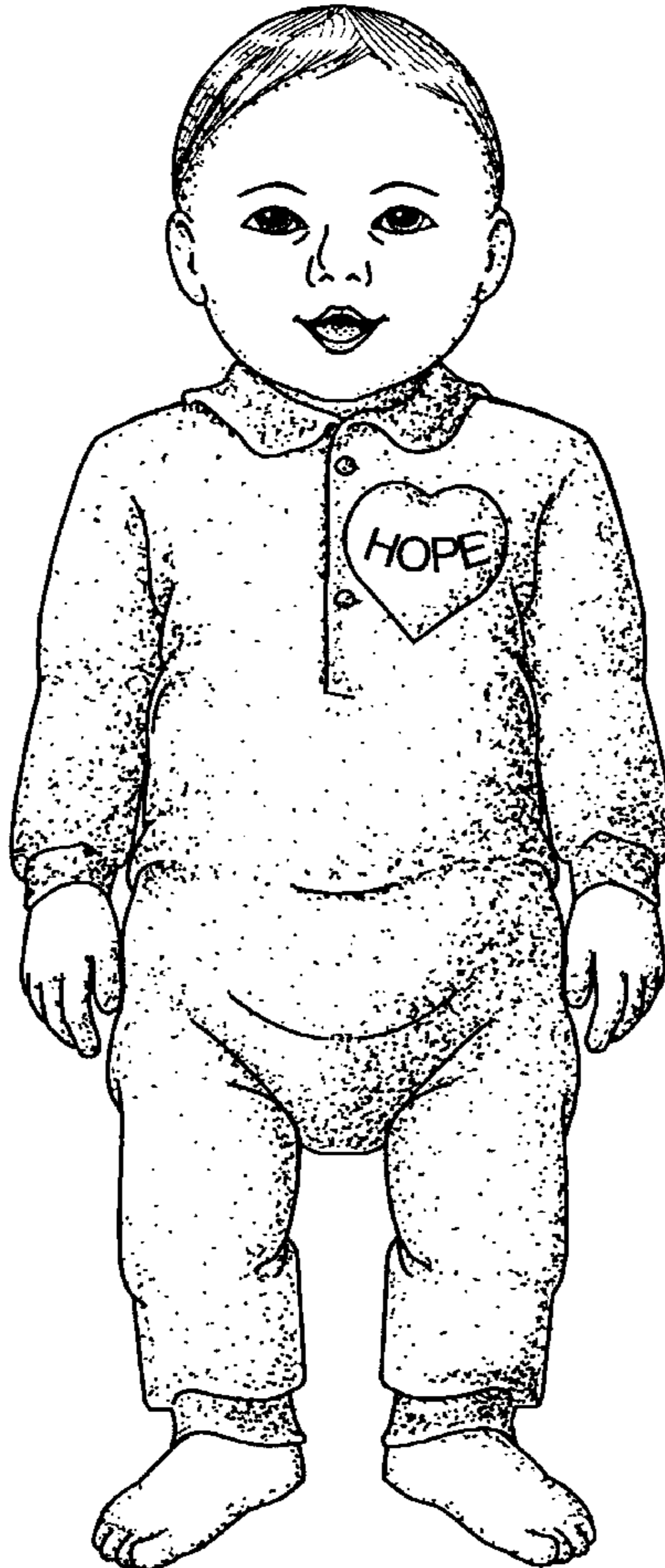
(57) **CLAIM**

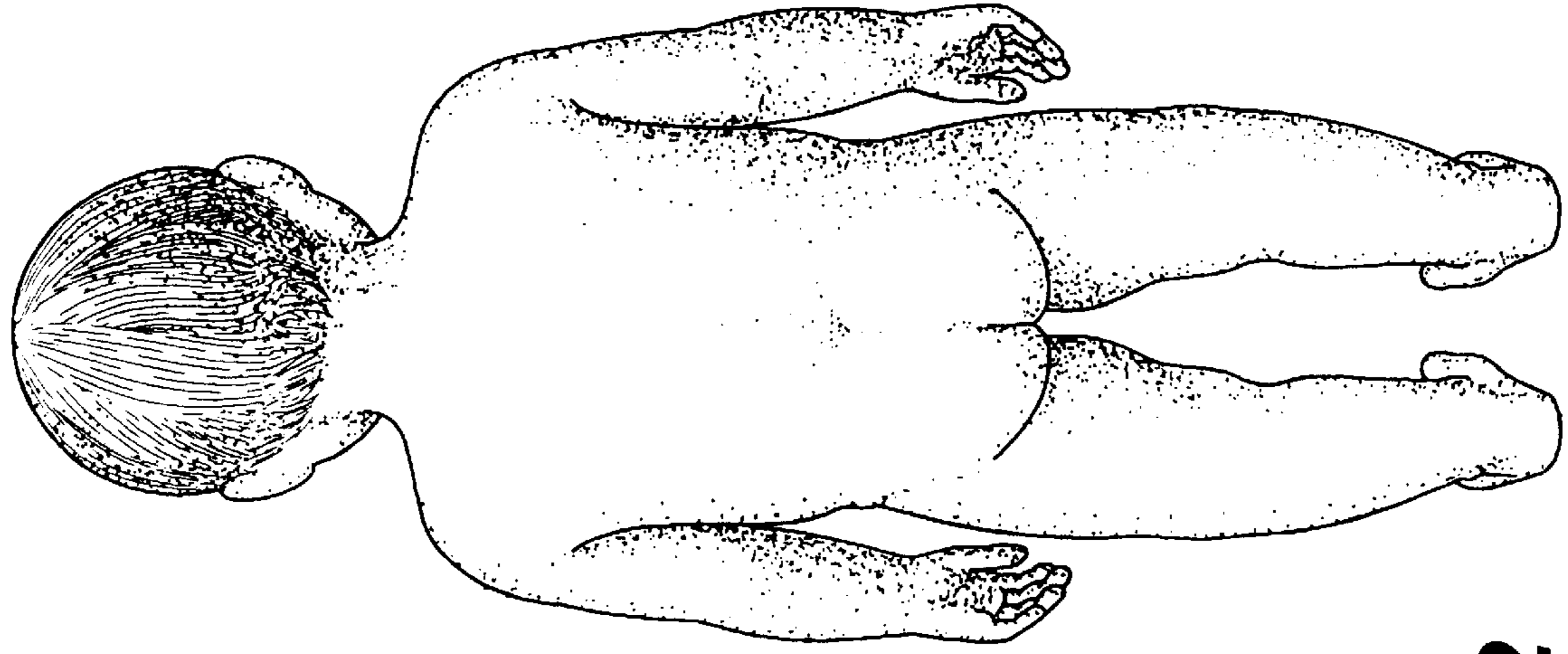
The ornamental design for an a doll, substantially as shown and described.

**DESCRIPTION**

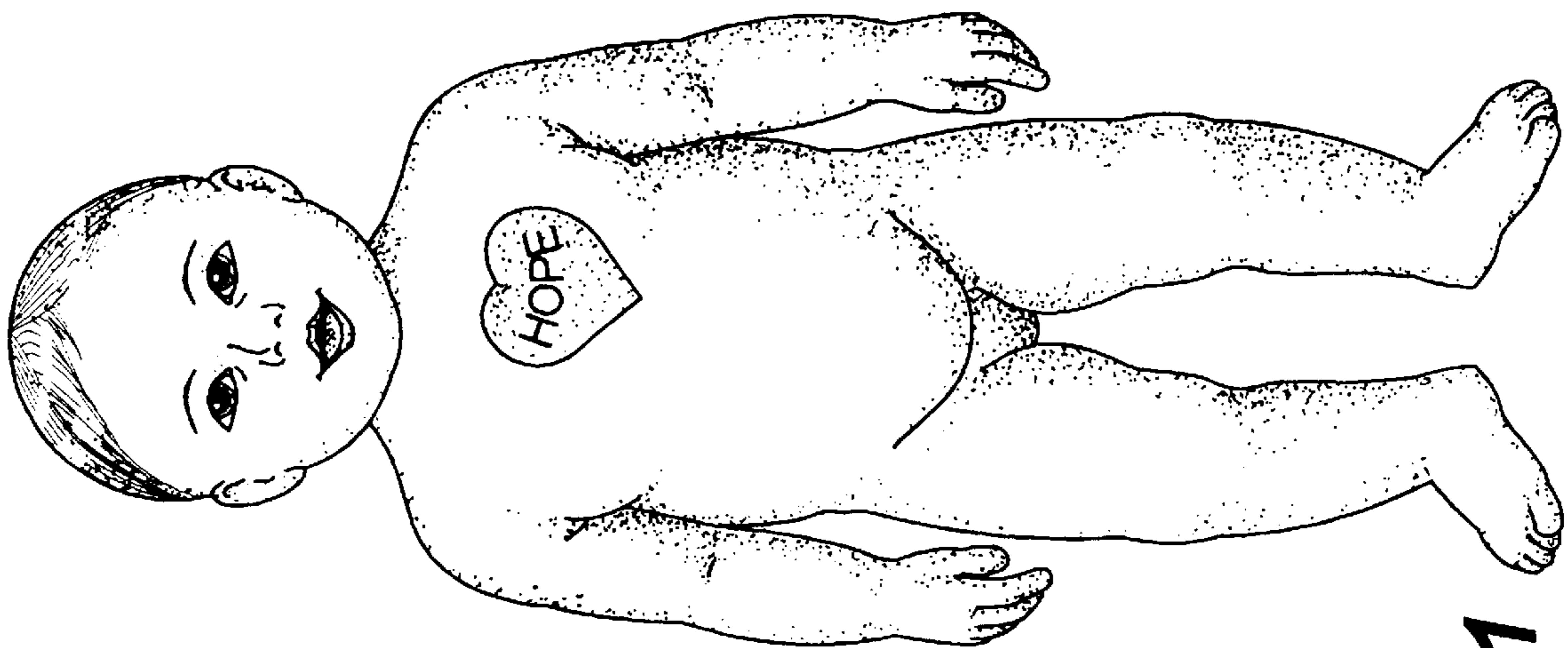
FIG. 1 is a front elevation of a doll;  
FIG. 2 is a back elevation of the doll;  
FIG. 3 is a left side elevation of the doll;  
FIG. 4 is a top plan view of the doll;  
FIG. 5 is a bottom plan view of the doll; and,  
FIG. 6 is a front elevation of a second embodiment of the doll; the second embodiment differs from the first embodiment only in the addition of clothes.

**1 Claim, 3 Drawing Sheets**

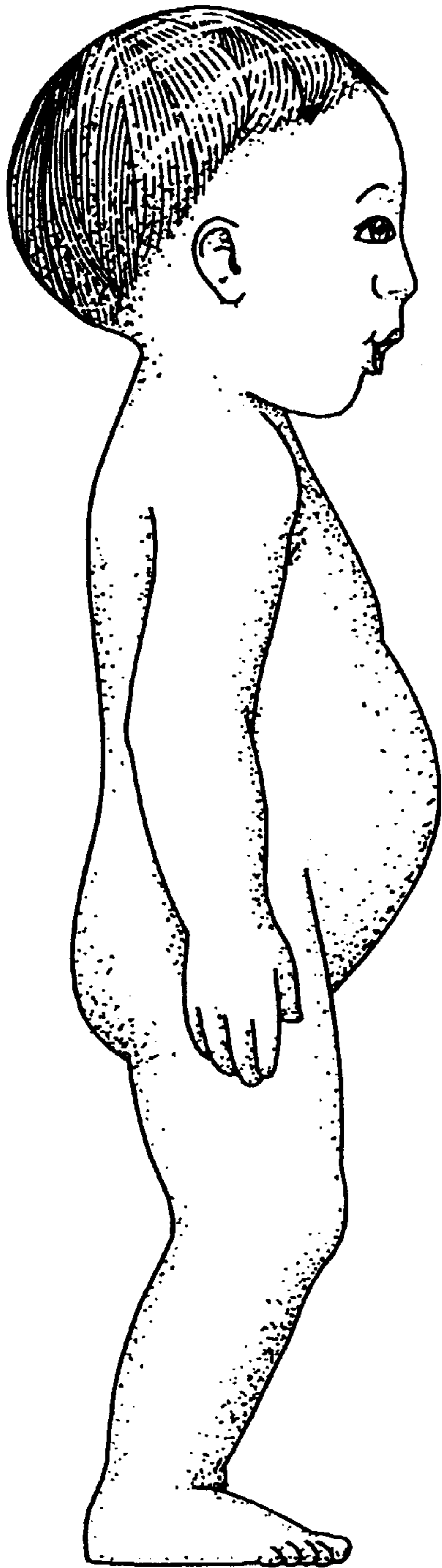




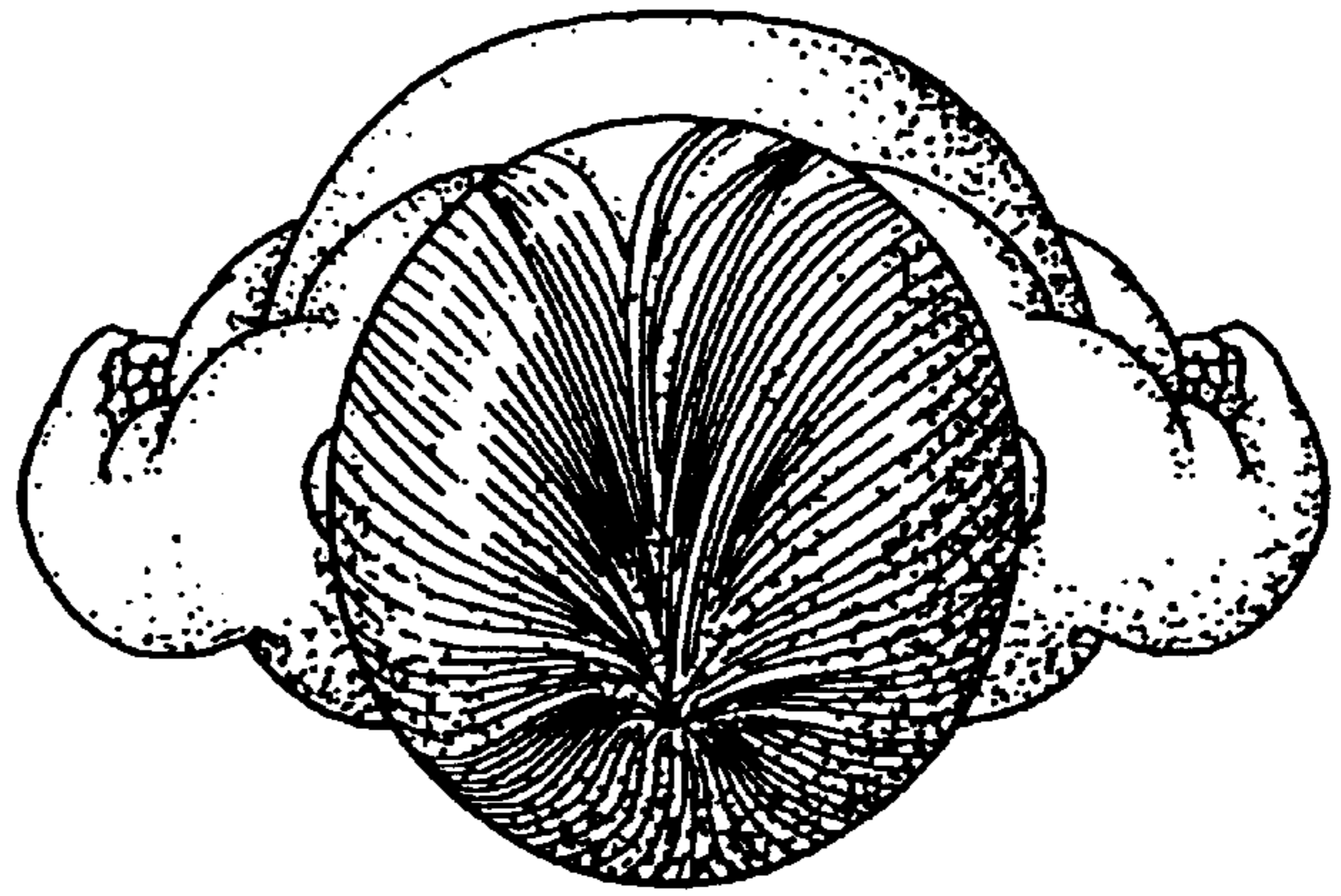
**FIG. 2**



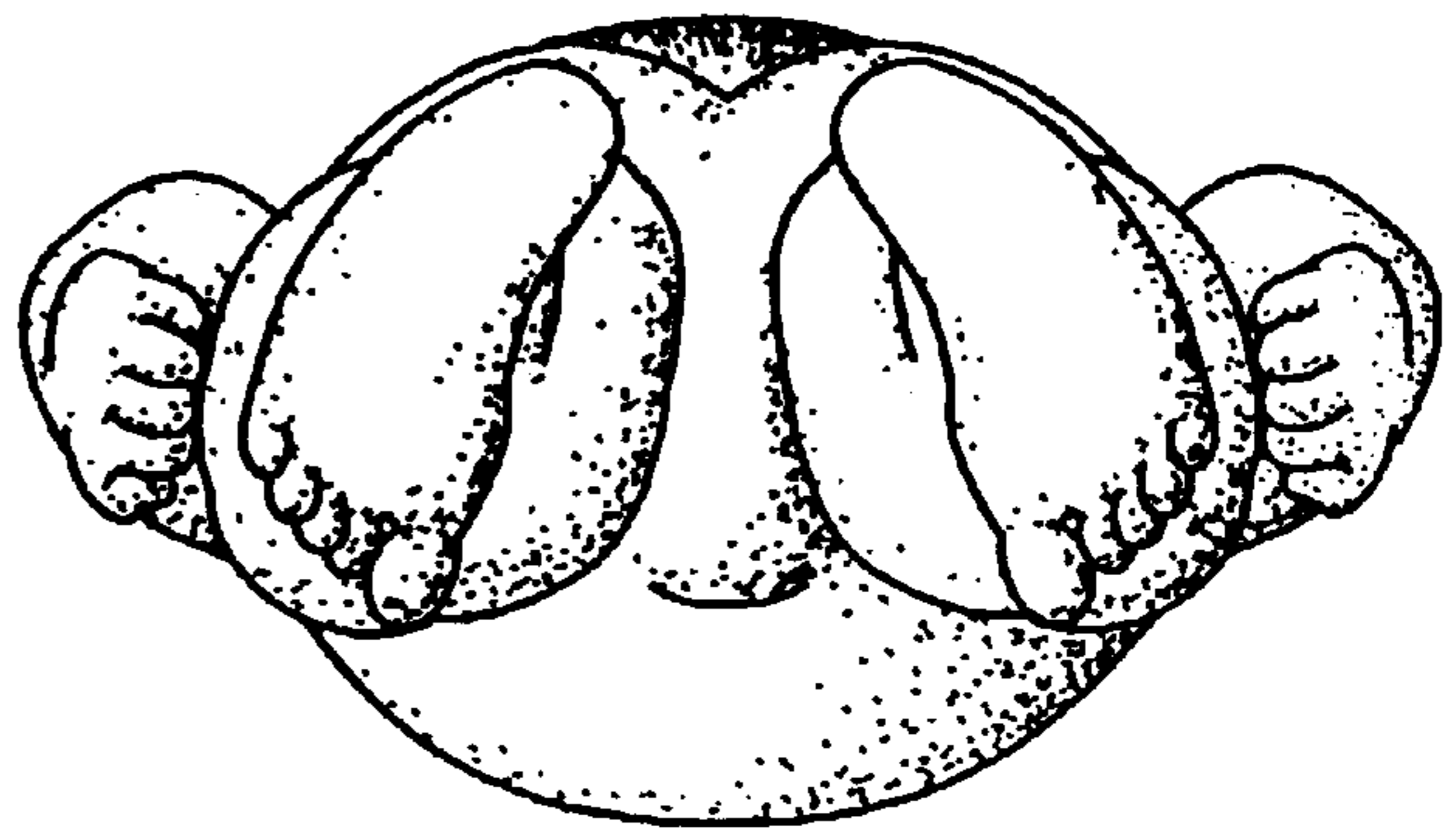
**FIG. 1**



**FIG. 3**

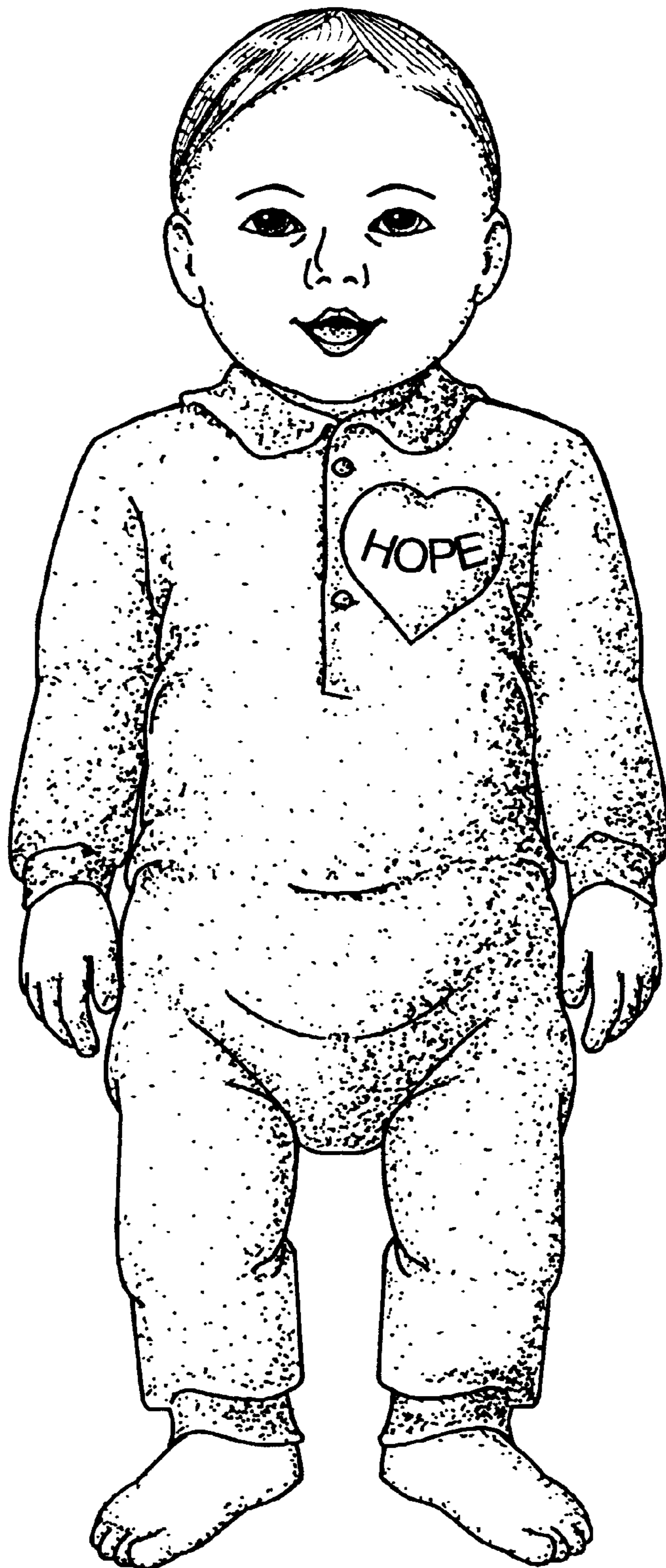


**FIG. 4**



**FIG. 5**





**FIG. 6**