



US00D448744B1

(12) **United States Design Patent**  
**Yu et al.**

(10) **Patent No.:** **US D448,744 S**

(45) **Date of Patent:** **\*\* Oct. 2, 2001**

(54) **PORTABLE TELEPHONE WITH CAMERA**

(75) Inventors: **Scott Yu; Thomas Keen; Trent Stoddard**, all of San Francisco, CA (US); **Shinji Yamana; Yasuyuki Tamaki**, both of Tokyo (JP)

(73) Assignee: **Mitsubishi Denki Kabushiki Kaisha**, Tokyo (JP)

(\*\*) Term: **14 Years**

(21) Appl. No.: **29/131,543**

(22) Filed: **Oct. 25, 2000**

(51) **LOC (7) Cl.** ..... **14-03**

(52) **U.S. Cl.** ..... **D14/138; D14/144; D16/202**

(58) **Field of Search** ..... D14/137, 130, D14/138, 218, 147-148, 247-248, 144, 426, 341-347; 379/433.434, 419, 420, 428, 440; 455/550-575, 90; 348/14.01, 14.02

(56) **References Cited**

**U.S. PATENT DOCUMENTS**

- D. 412,329 \* 7/1999 Banryu ..... D14/138
- D. 419,994 \* 2/2000 Curtis et al. .... D14/138
- D. 423,491 \* 4/2000 Harris et al. .... D14/130
- D. 425,887 \* 5/2000 Edwards et al. .... D14/138
- D. 425,899 \* 5/2000 Dent ..... D14/218
- D. 433,416 \* 11/2000 Strand et al. .... D14/426
- D. 434,021 \* 11/2000 Brewer ..... D14/147
- D. 435,837 \* 1/2001 Suzuki et al. .... D14/138

- D. 439,230 \* 3/2001 Braxton et al. .... D14/138
- 5,414,444 \* 5/1995 Britz ..... 345/156
- 5,485,504 \* 1/1996 Ohnsorge ..... 455/566
- 5,491,507 \* 2/1996 Umezawa et al. .... 348/14.02
- 5,612,732 \* 3/1997 Yuyama et al. .... 348/14.01
- 5,825,408 \* 10/1998 Yuyama et al. .... 348/14.01
- 6,009,336 \* 12/1999 Harris et al. .... 455/566
- 6,069,648 \* 5/2000 Suso et al. .... 3488/14.02

\* cited by examiner

*Primary Examiner*—Jeffrey Asch

(74) *Attorney, Agent, or Firm*—Oblon, Spivak, McClelland, Maier & Neustadt, P.C.

(57) **CLAIM**

The ornamental design for a portable telephone with camera, as shown and described.

**DESCRIPTION**

FIG. 1 is a front, top and right side perspective view of a portable telephone with a camera, showing our new design; FIG. 2 is a front elevational view thereof; FIG. 3 is a rear elevational view thereof; FIG. 4 is a top plan view thereof; FIG. 5 is a bottom plan view thereof; FIG. 6 is a right side elevational view thereof, the left side elevational view is omitted as that is symmetrical to the right side elevational view thereof; and, FIG. 7 is an enlarged cross-sectional view thereof, taken along line 7—7 of FIG. 2, with the internal system omitted.

**1 Claim, 4 Drawing Sheets**

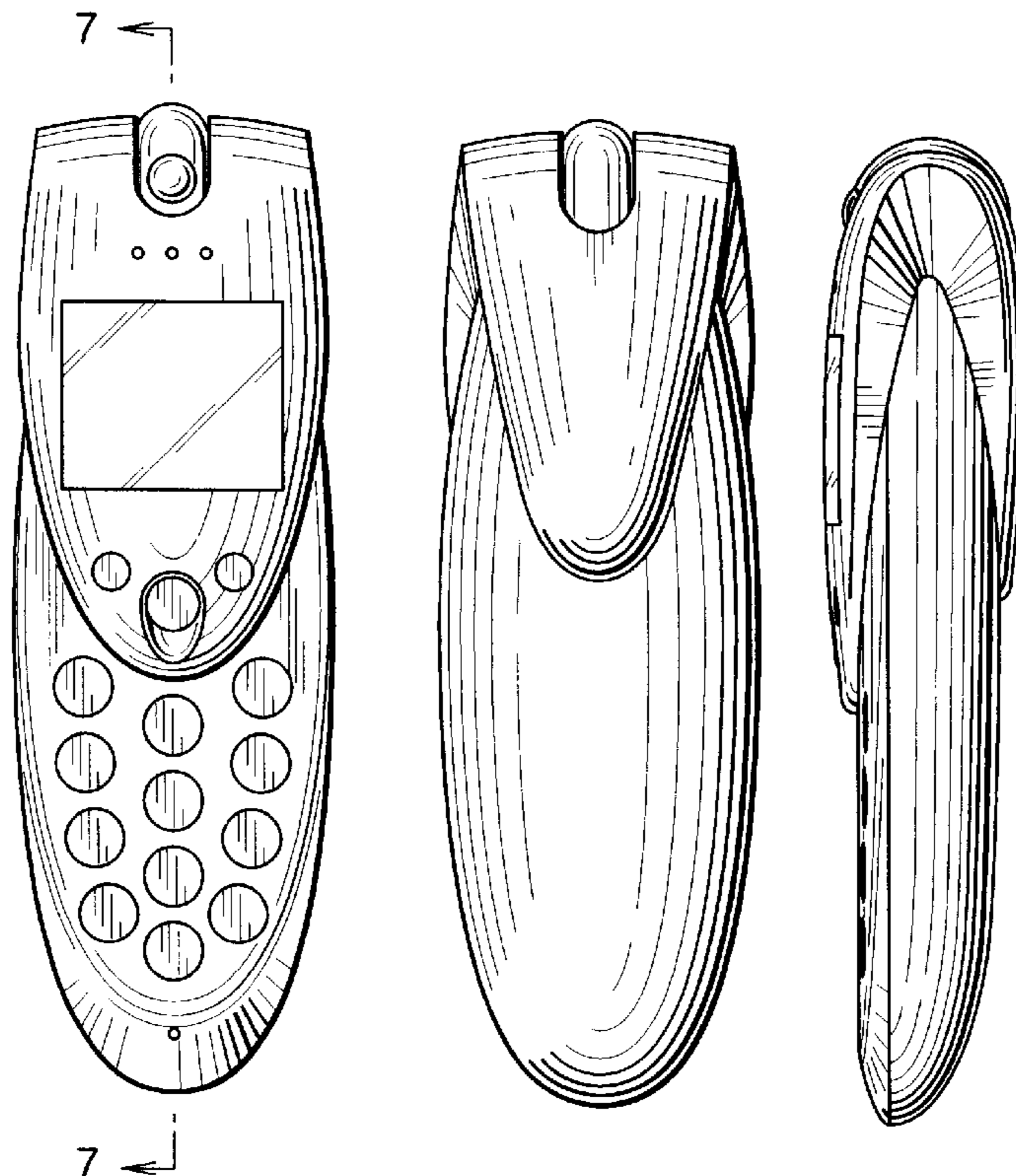

FIG. 1

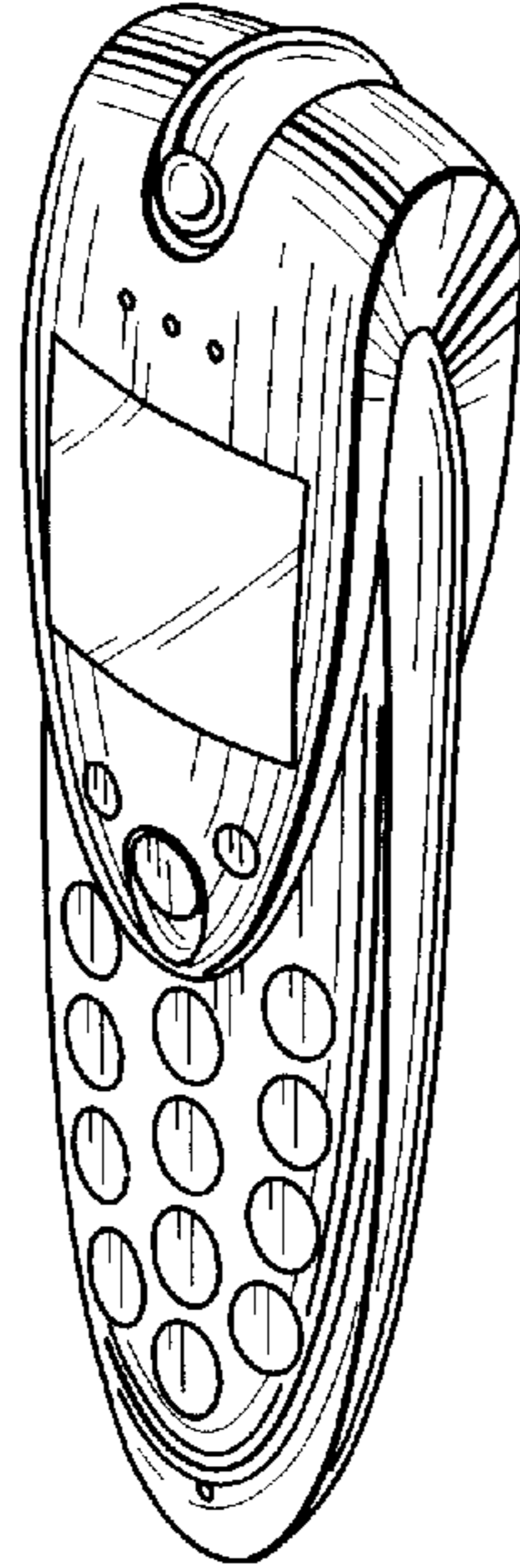

FIG. 2

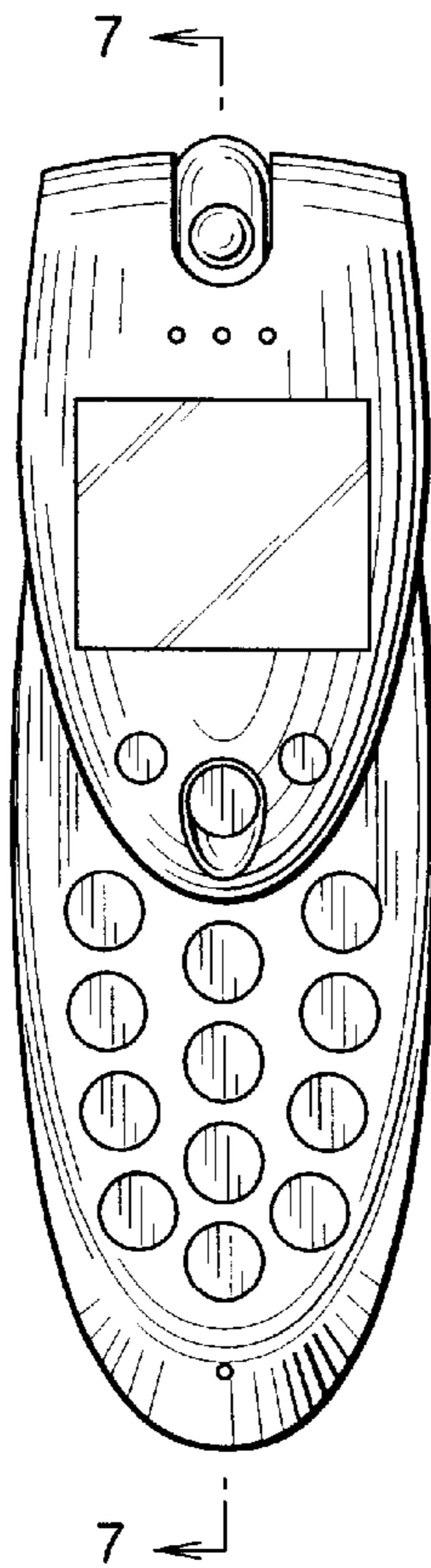

FIG. 3

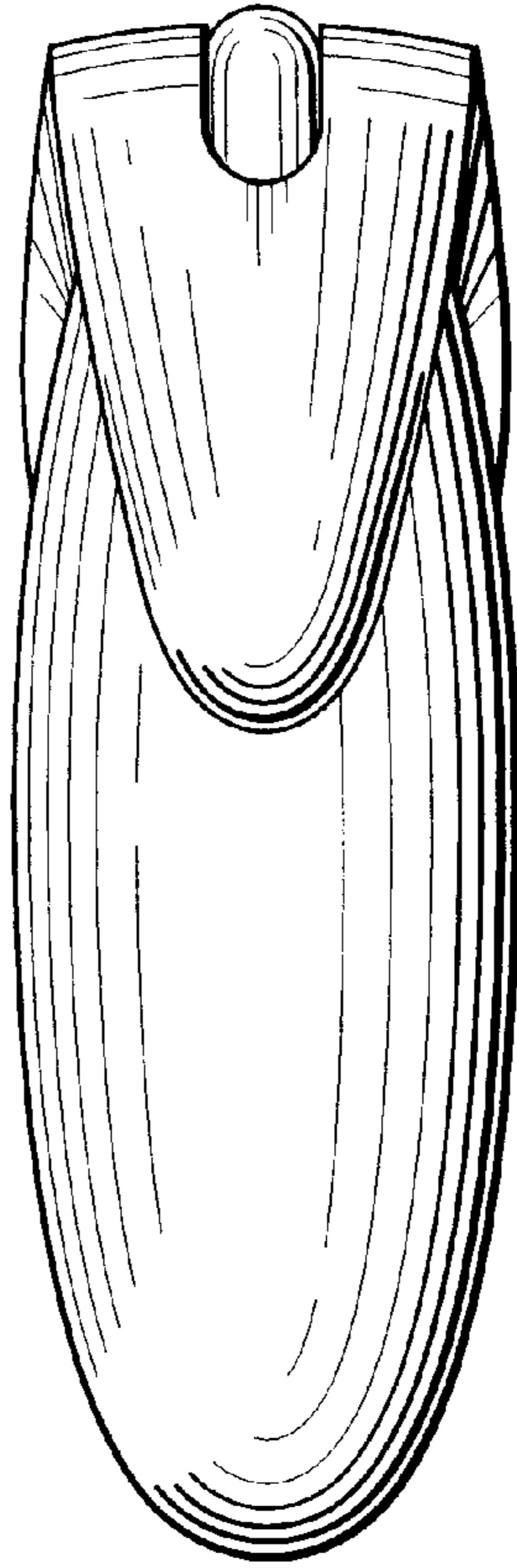

FIG. 4

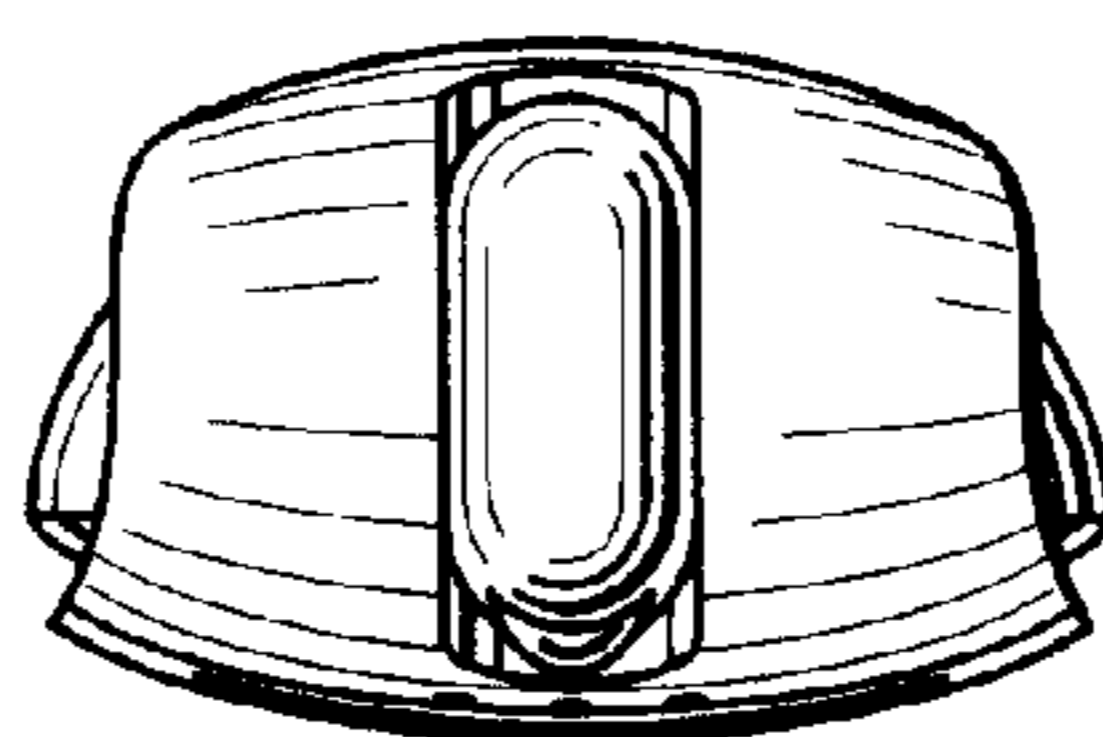

FIG. 5

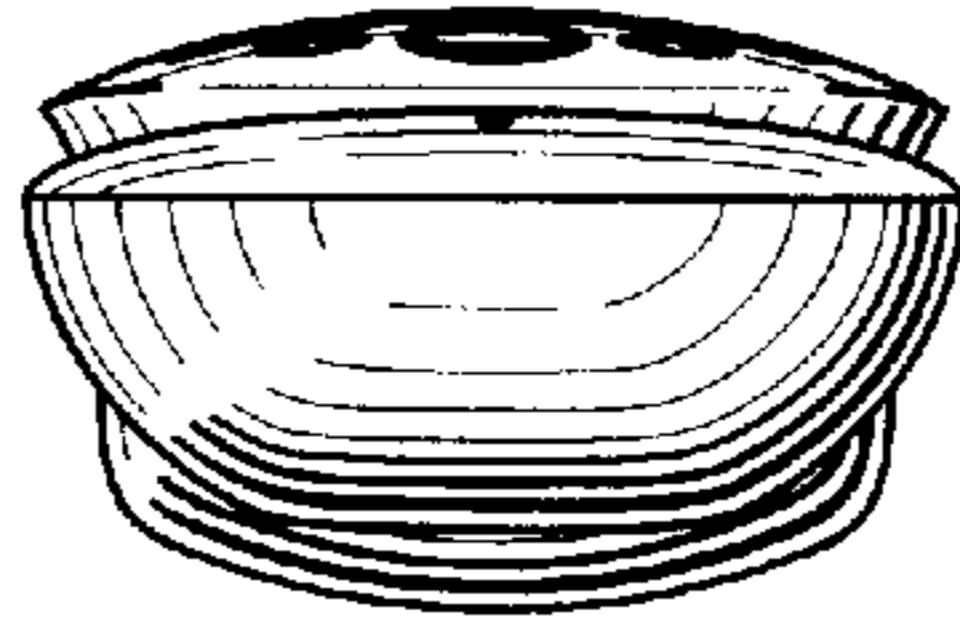
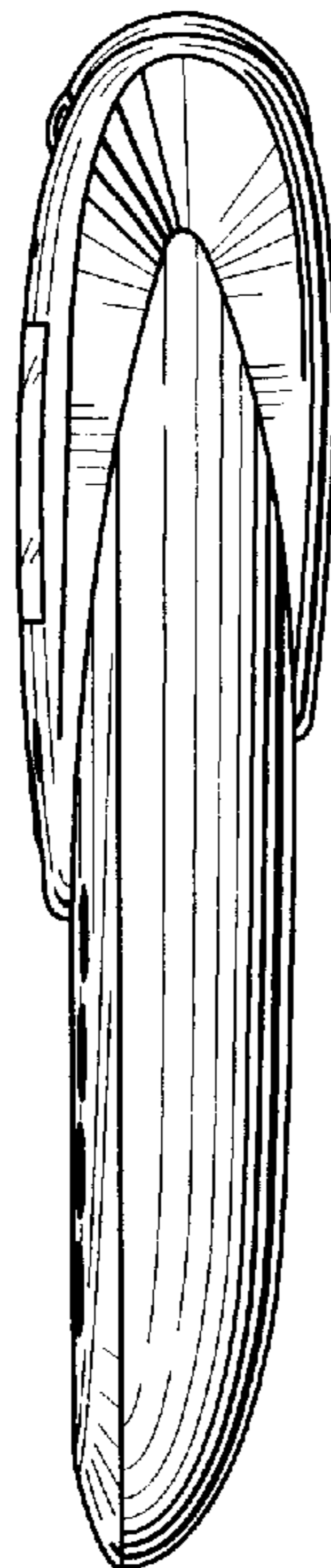

FIG. 6



# FIG. 7

