



US00D448732B1

(12) **United States Design Patent**
Kinsey et al.

(10) **Patent No.:** **US D448,732 S**

(45) **Date of Patent:** **** Oct. 2, 2001**

(54) **EXTERNAL SERVICES JUNCTION BOX FOR TRUCK TRACTORS**

(75) Inventors: **Gregory W. Kinsey**, Culver City;
Patrick E. Lewis, Tustin, both of CA (US)

(73) Assignee: **R.A. Phillips Industries, Inc.**, City of Commerce, CA (US)

(**) Term: **14 Years**

(21) Appl. No.: **29/125,595**

(22) Filed: **Jun. 27, 2000**

(51) **LOC (7) Cl.** **13-03**

(52) **U.S. Cl.** **D13/152**

(58) **Field of Search** D13/152, 184;
174/66, 67, 48, 50, 51, 52.1, 53, 58; 307/147-148;
439/76.2, 621, 638, 639, 491; 220/3.2,
3.3, 3.8; 361/641

(56) **References Cited**

U.S. PATENT DOCUMENTS

D. 395,897	*	7/1998	Honma et al.	D13/184	X
5,424,587	*	6/1995	Federowicz	307/147	X
6,062,876	*	5/2000	Oda	439/76.2	

* cited by examiner

Primary Examiner—Jennifer Rivard

(74) *Attorney, Agent, or Firm*—Christie, Parker & Hale, LLP

(57) **CLAIM**

The ornamental design for external services junction box for truck tractors, as shown and described.

DESCRIPTION

FIG. 1 is a front perspective view of a junction box according to our new design;

FIG. 2 is a rear perspective view thereof;

FIG. 3 is a front elevation view thereof showing the principal access door of the box in its closed state;

FIG. 4 is a left side elevation view thereof consistent with FIG. 3;

FIG. 5 is a right side elevation view thereof consistent with FIG. 3;

FIG. 6 is a front elevation view of the box showing the principal access cover in an open state to reveal the front face of the base component of the box;

FIG. 7 is a front elevation view similar to that of FIG. 6 showing inner covers in place on the front face of the box base component;

FIG. 8 is a top plan view of the box consistent with FIGS. 1-5;

FIG. 9 is a bottom plan view thereof; and,

FIG. 10 is a rear elevation view thereof.

For ease of illustration, the inner covers have been removed in FIG. 6.

The broken line environmental showing is for illustrative purposes only and forms no part of the claimed design.

1 Claim, 4 Drawing Sheets

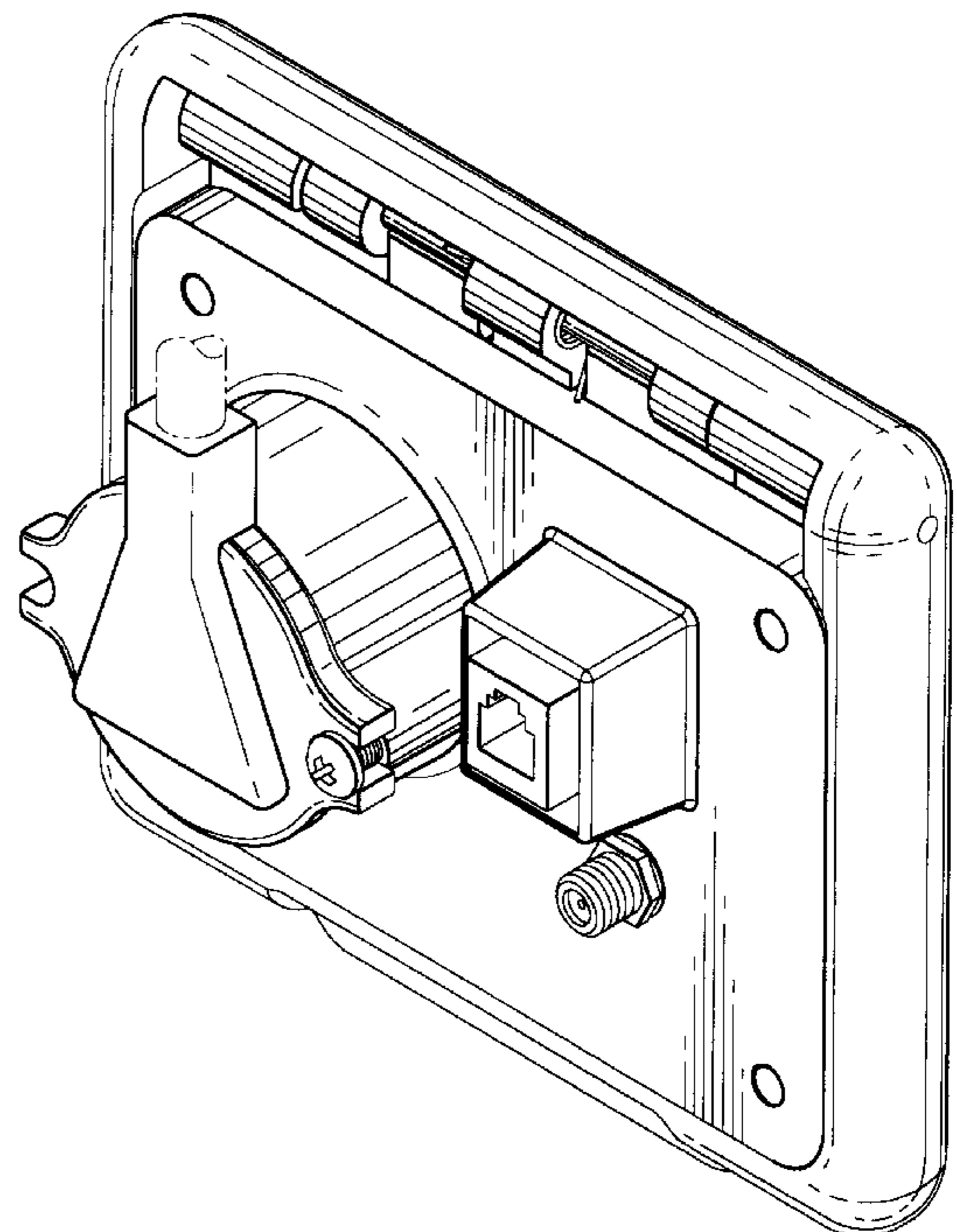
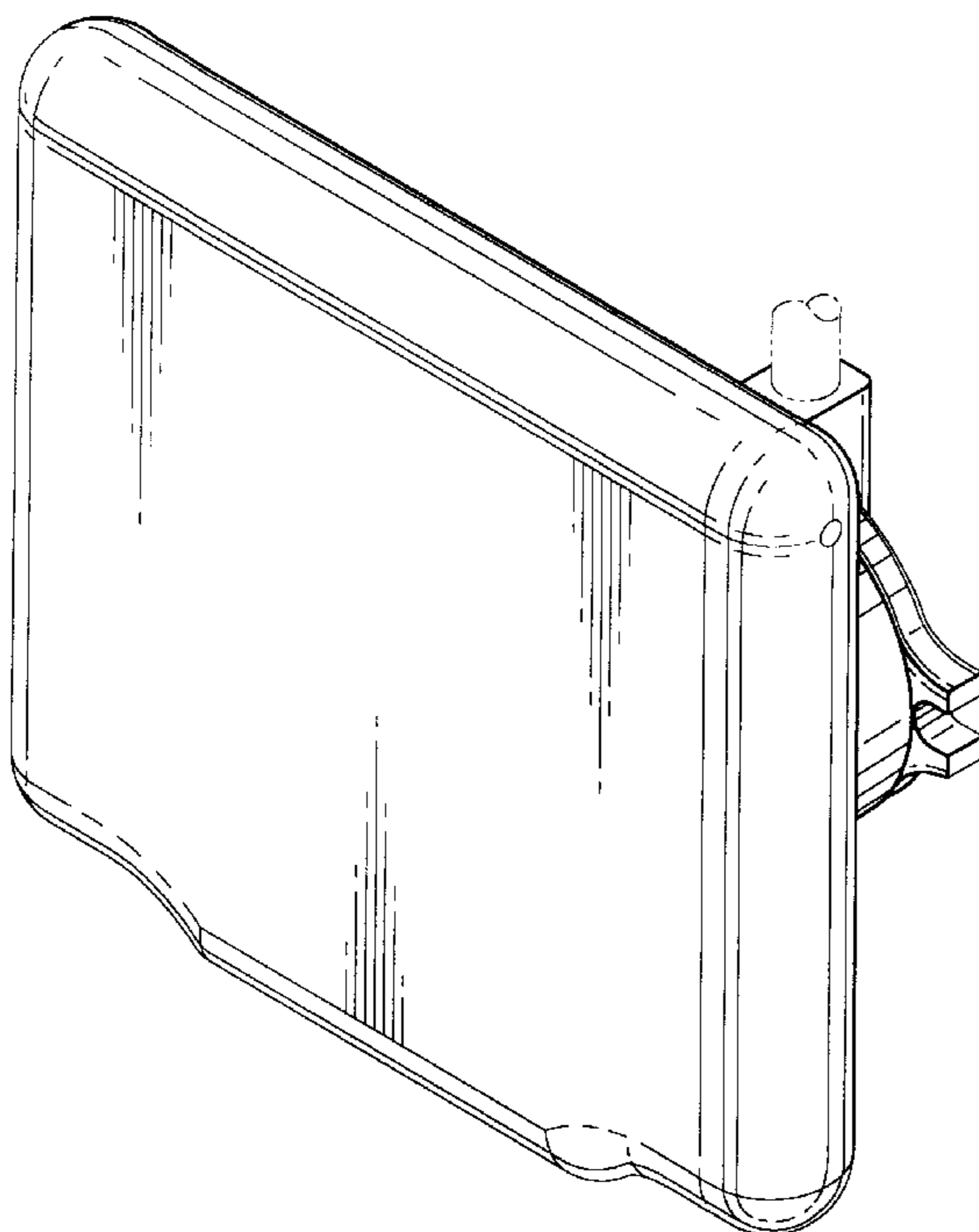

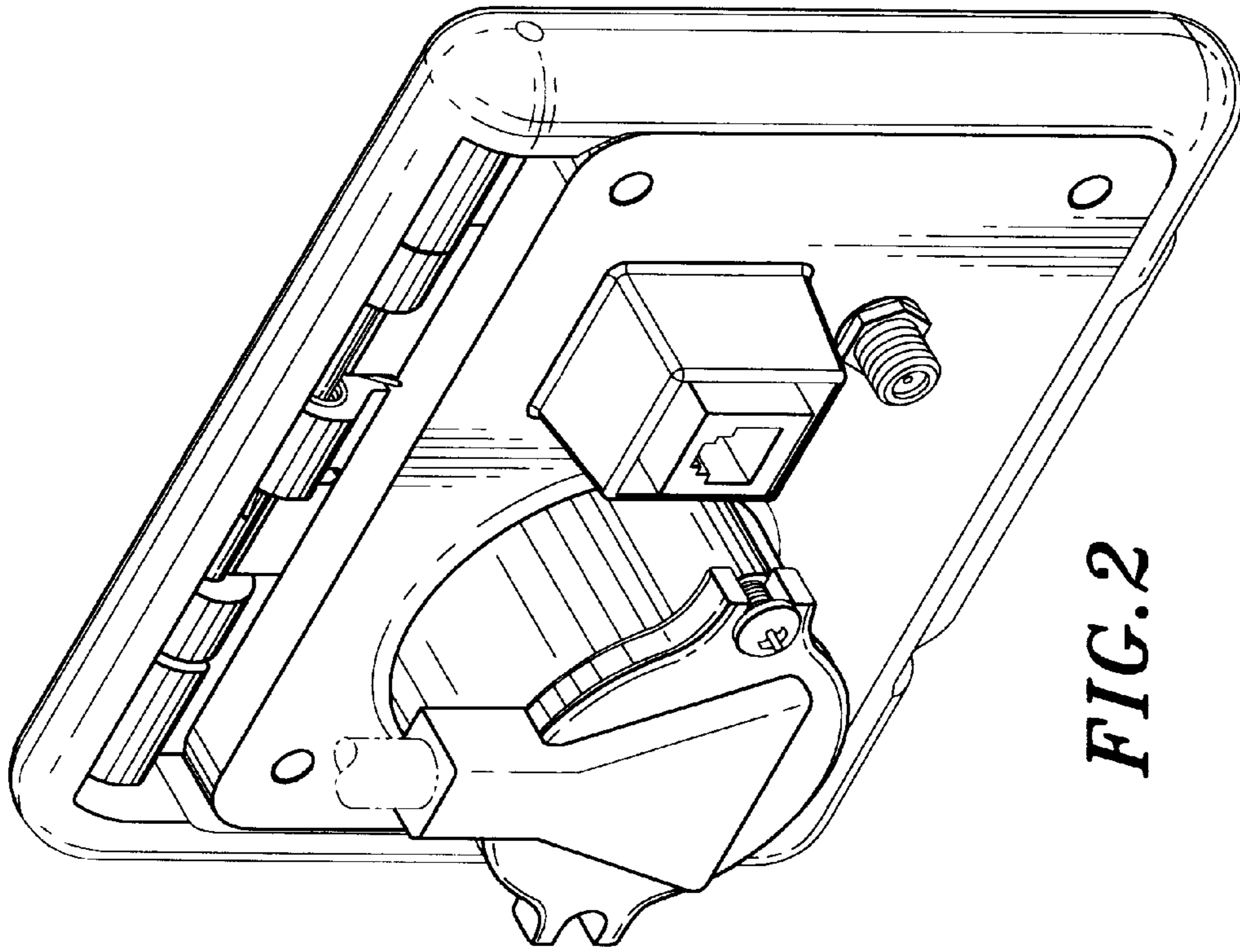

FIG. 2

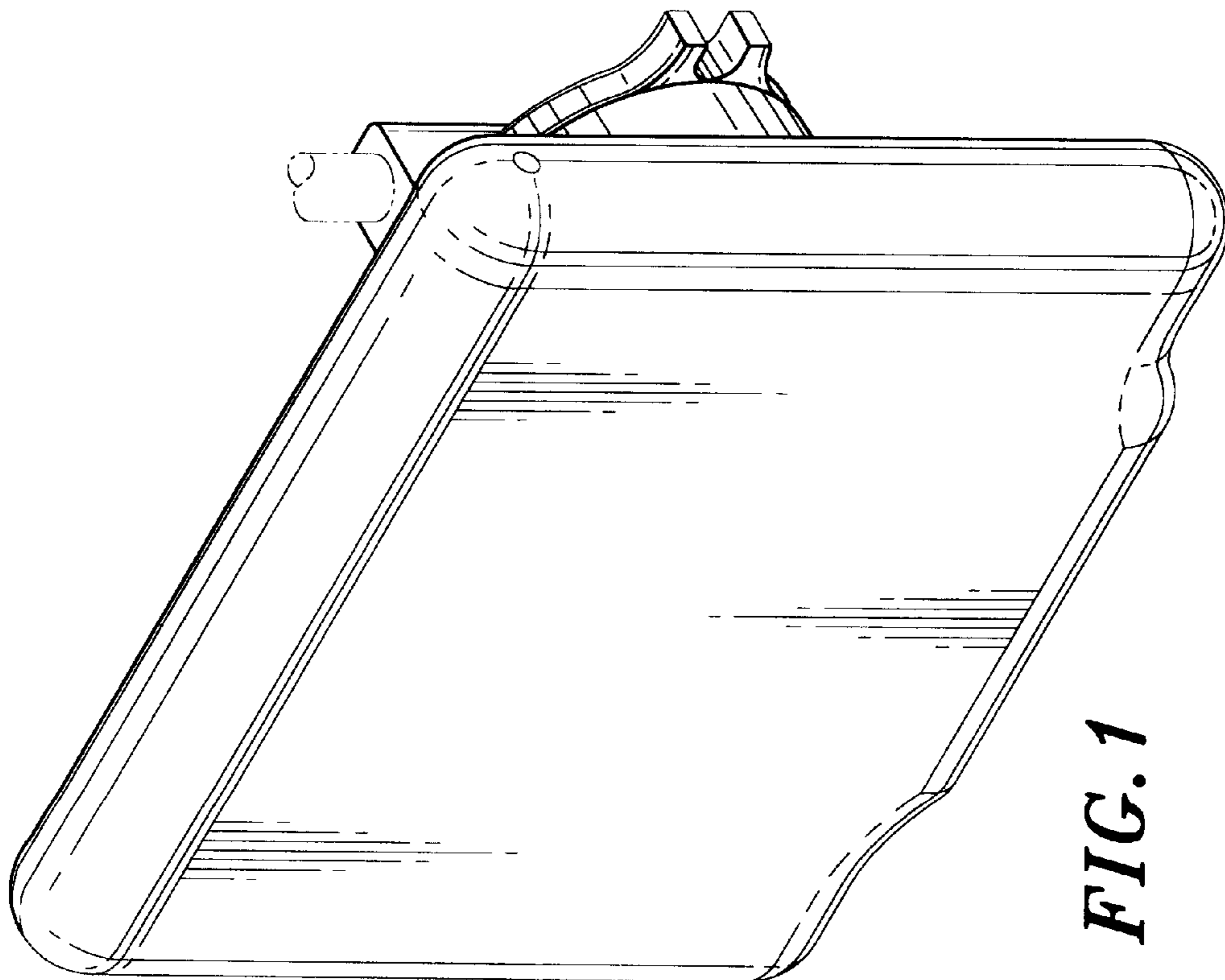

FIG. 1

FIG. 5

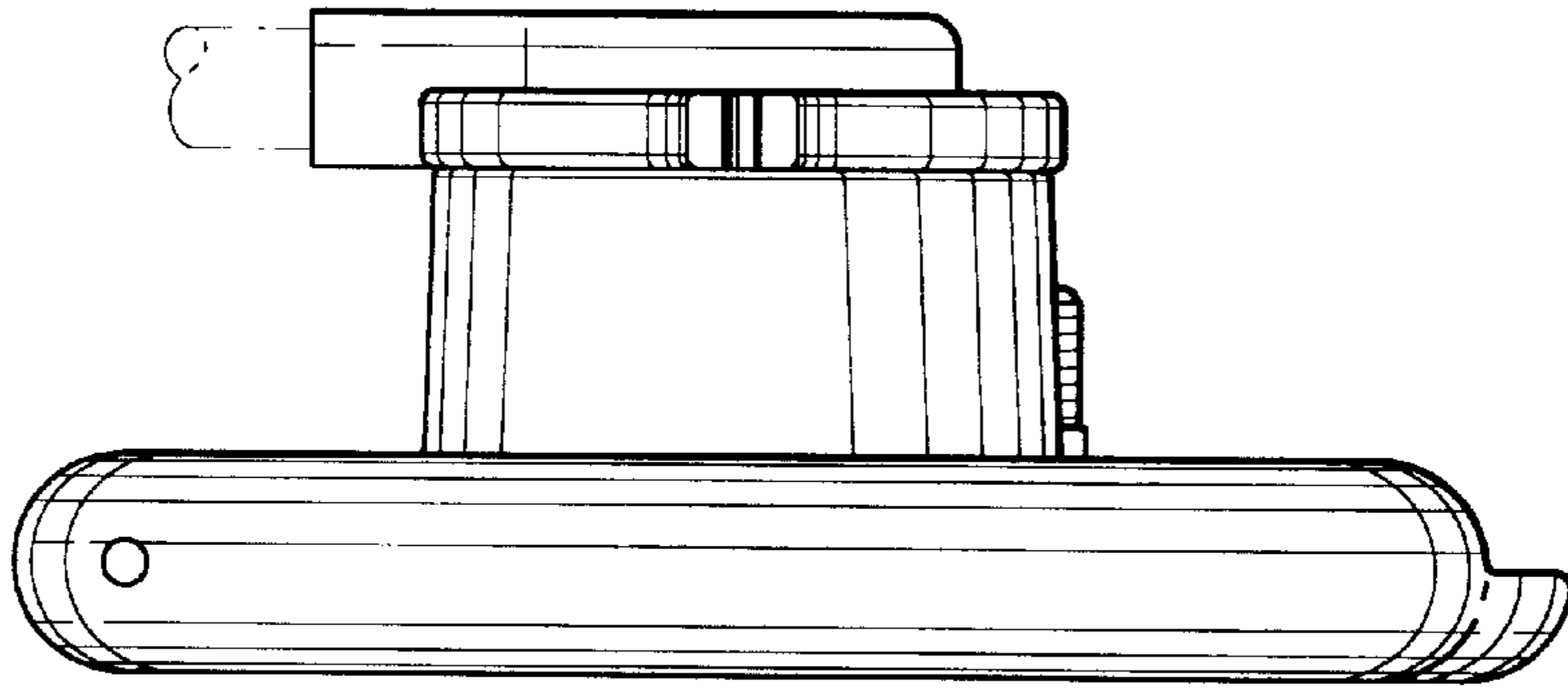

FIG. 3

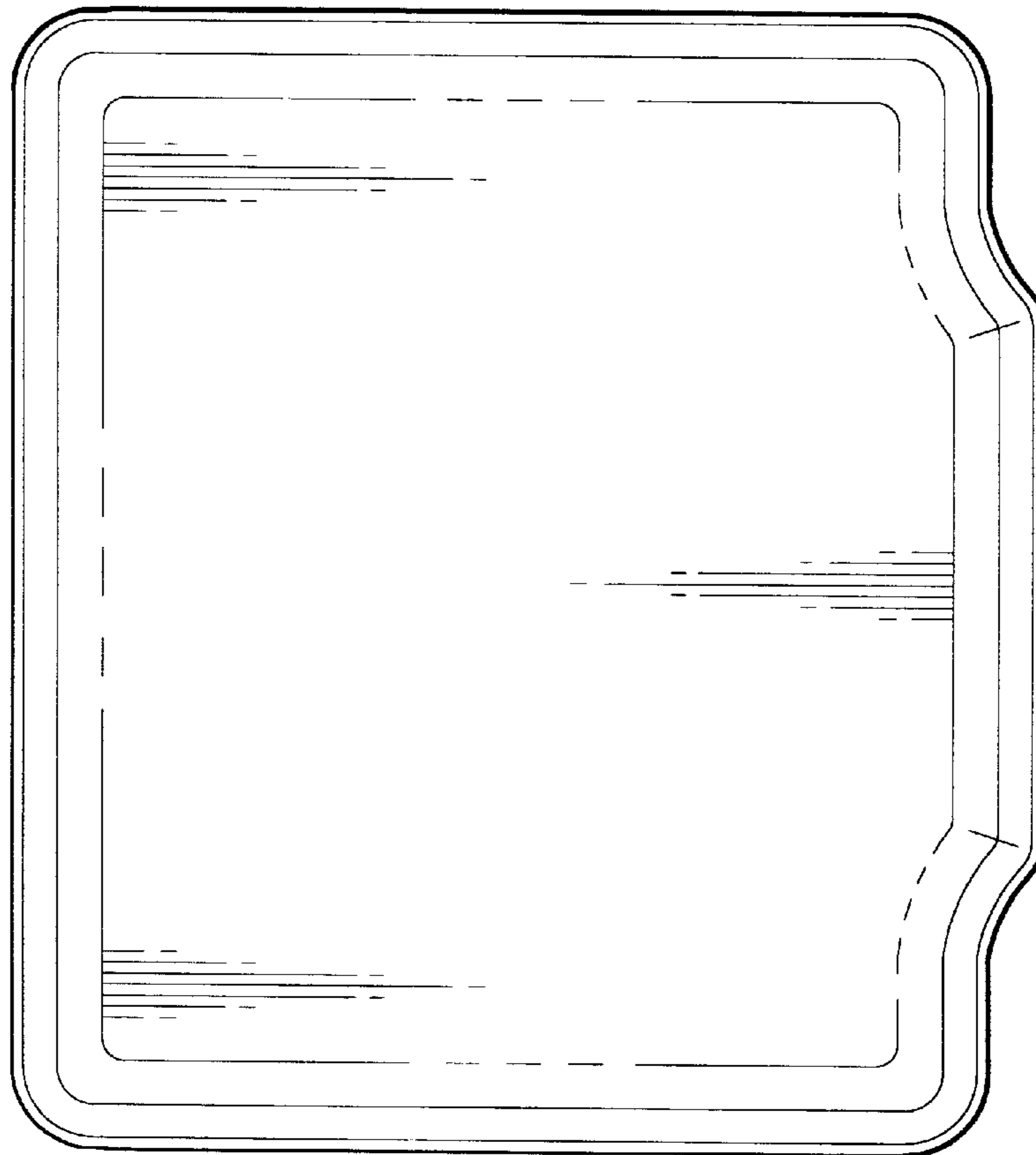

FIG. 4

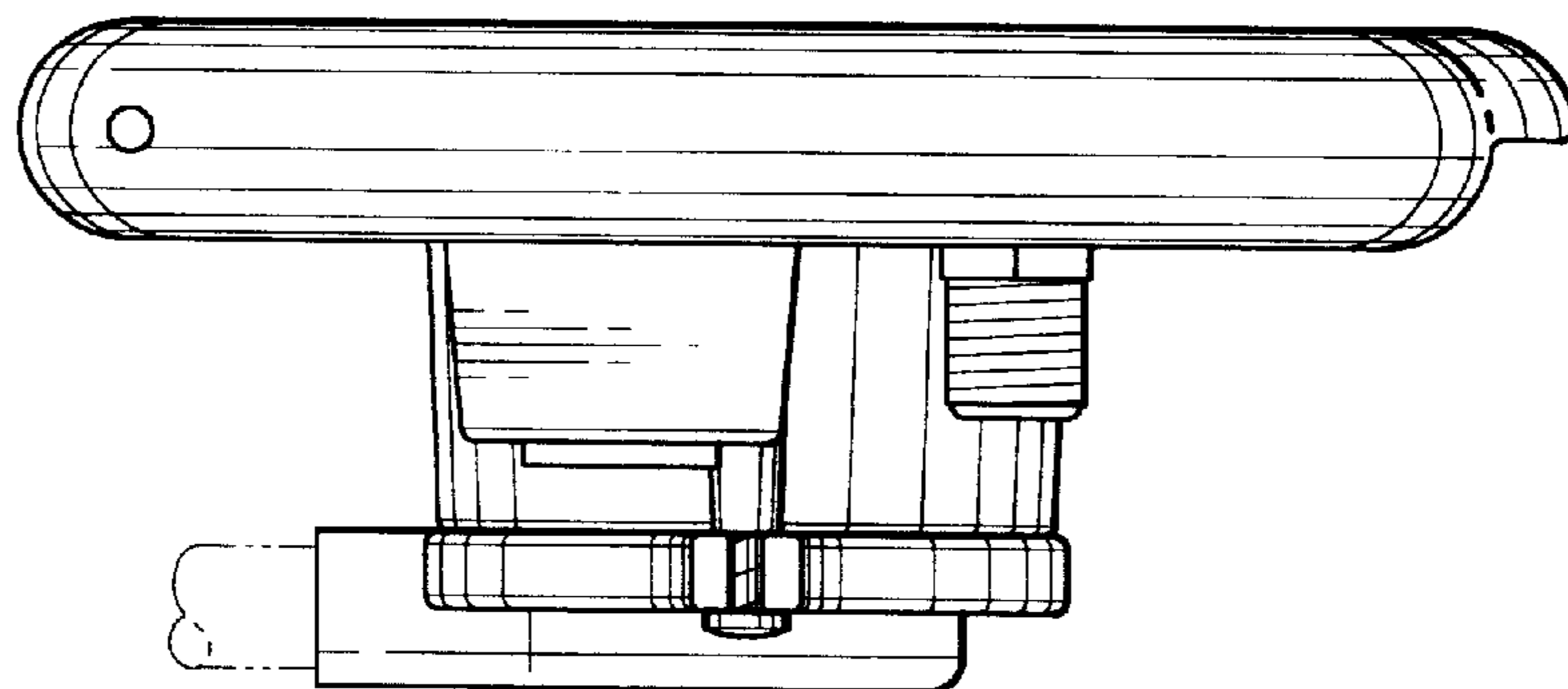

FIG. 7

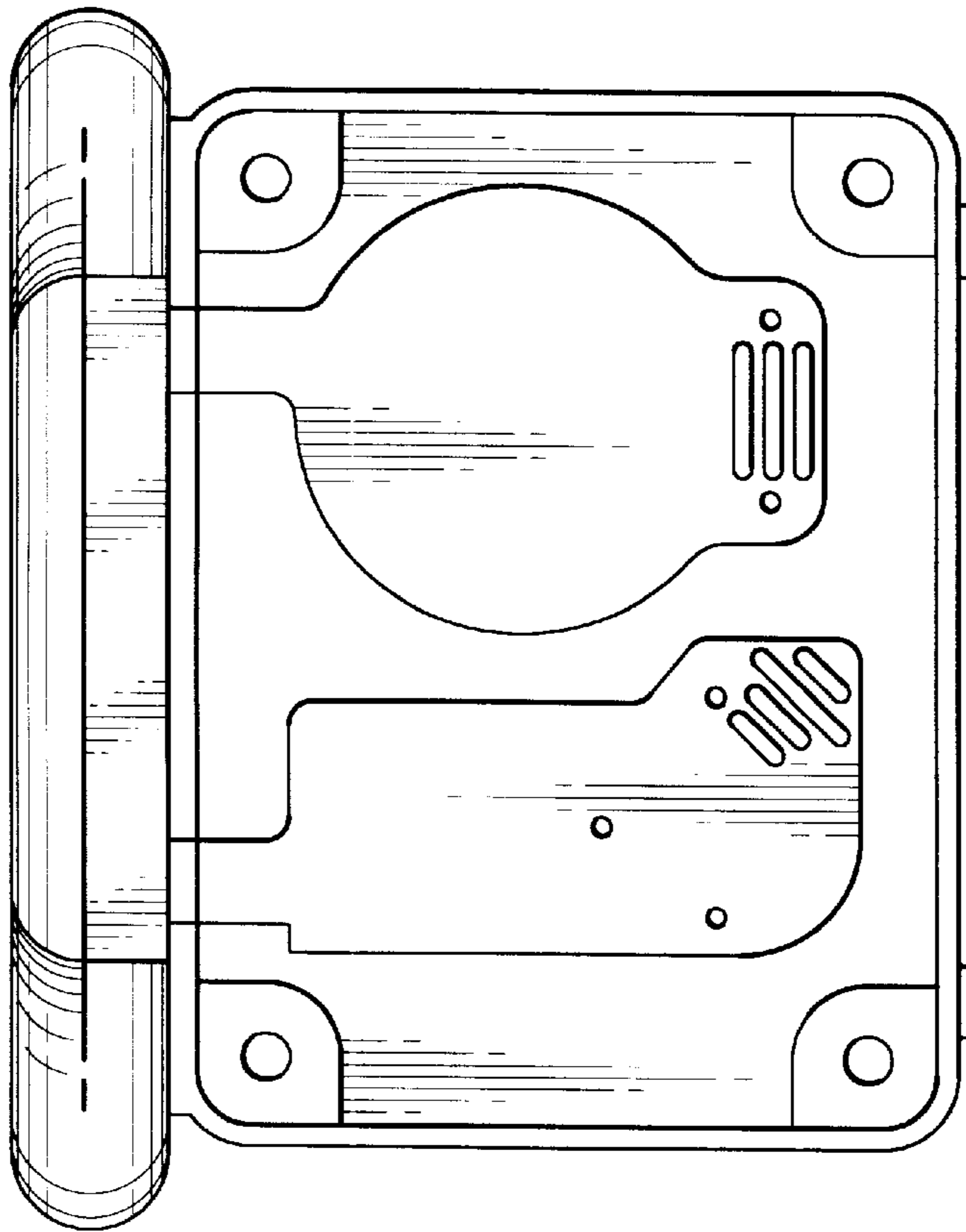
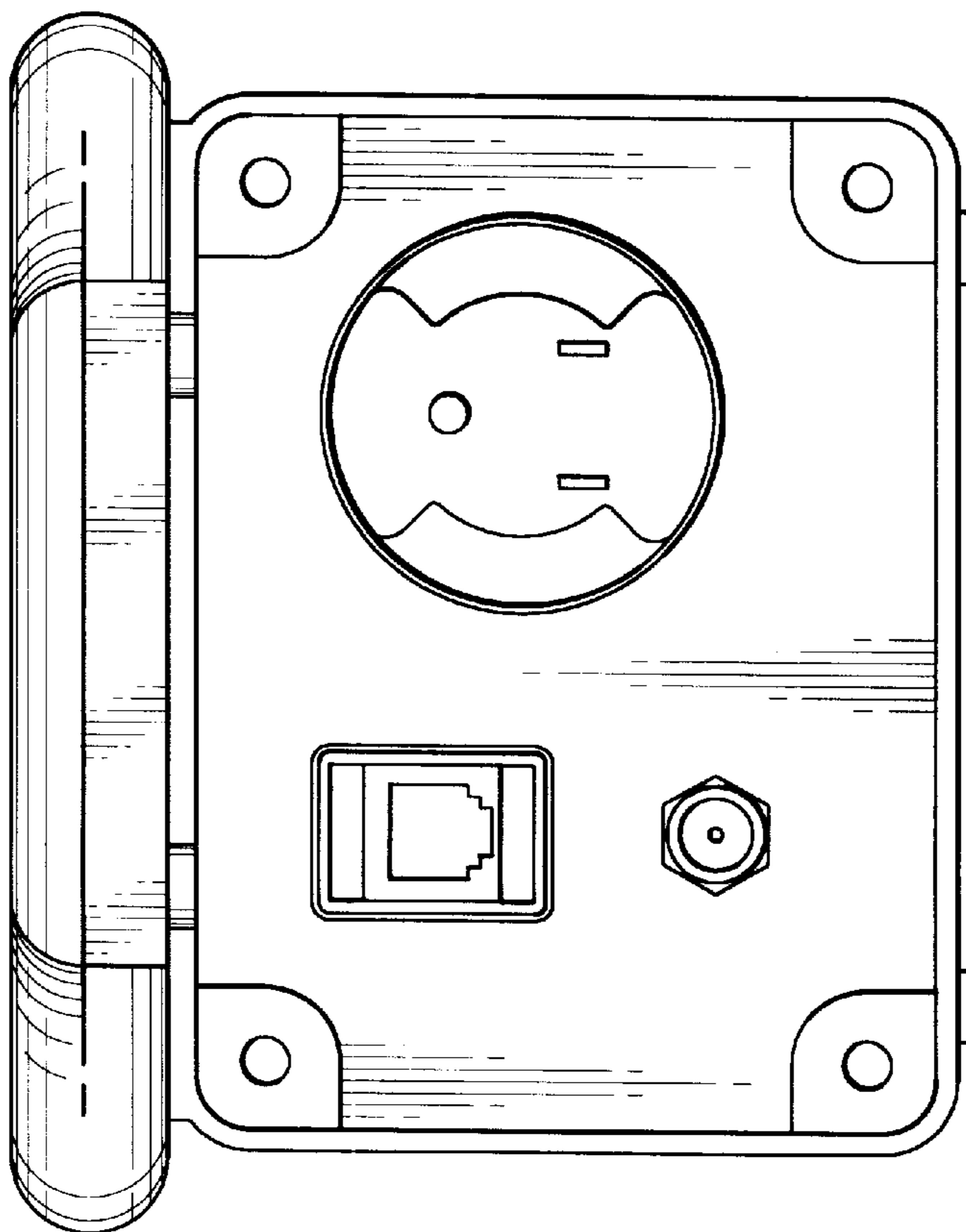

FIG. 6



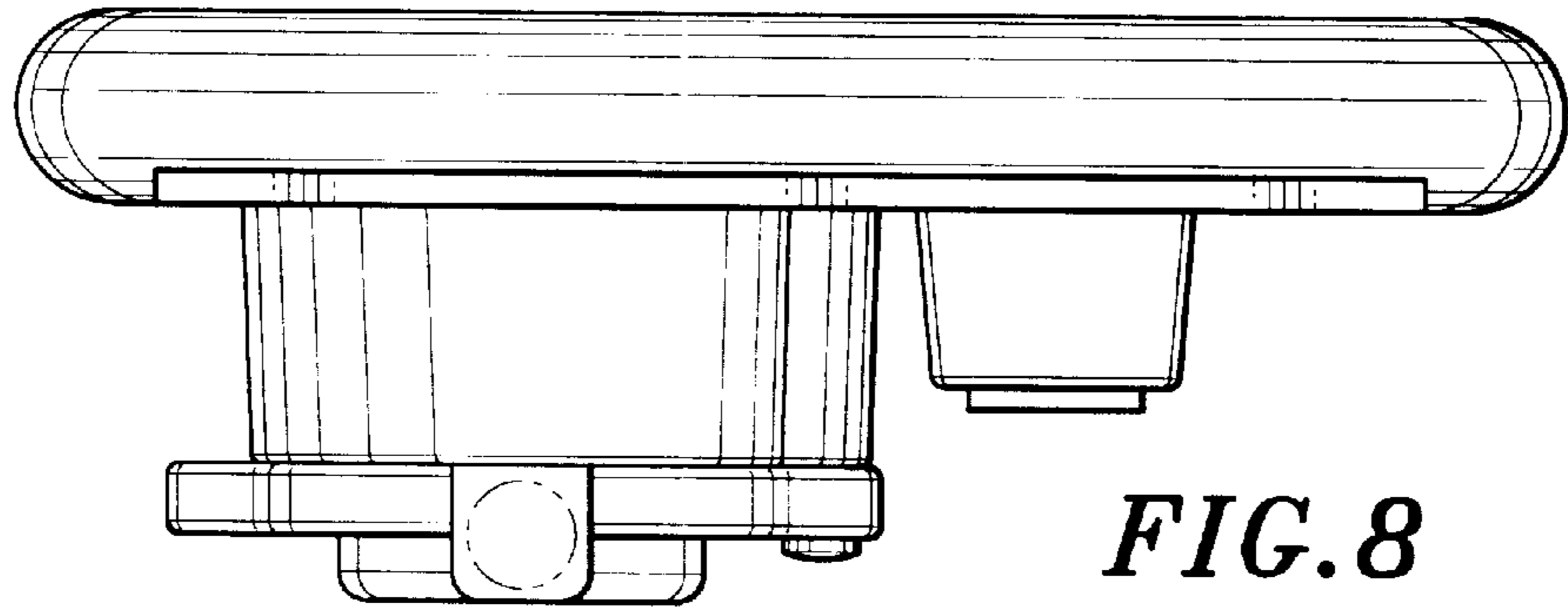

FIG. 8

FIG. 10

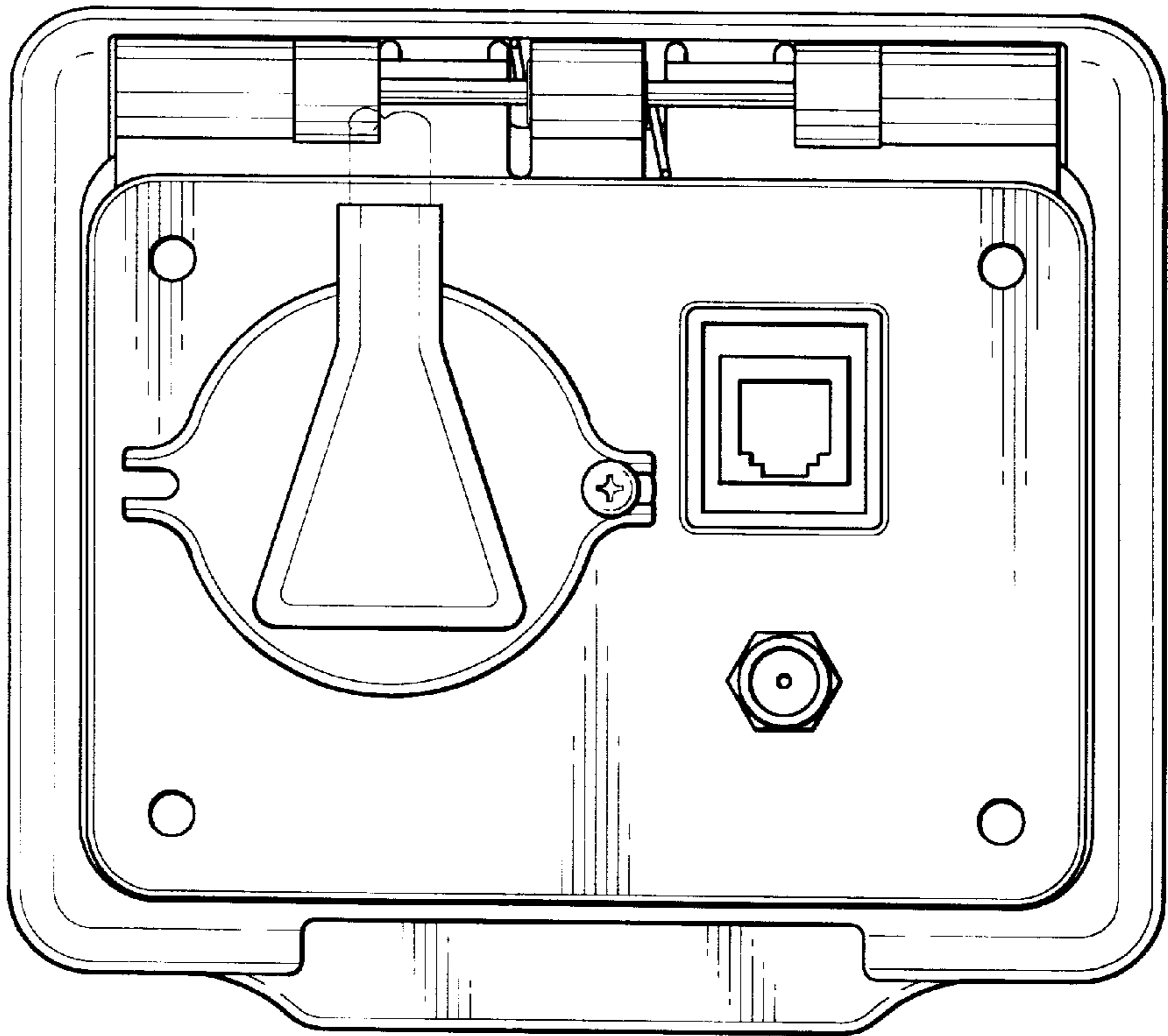

FIG. 9

