



US00D448731B1

(12) **United States Design Patent**
McCoy et al.

(10) **Patent No.:** **US D448,731 S**

(45) **Date of Patent:** **** Oct. 2, 2001**

(54) **ELECTRICAL KEYING ARRANGEMENT**

5,580,266 * 12/1996 Shelly 439/281

5,660,555 * 8/1997 Ito et al. 439/278

6,053,754 * 4/2000 Kano et al. 439/281

(75) Inventors: **Phillip McCoy**, Albion; **Shawn J. Kondas**, Kendallville, both of IN (US)

* cited by examiner

(73) Assignee: **Pent Assemblies, Inc.**, Kendallville, IN (US)

Primary Examiner—Brian N. Vinson

(74) *Attorney, Agent, or Firm*—Taylor & Aust, P.C.

(**) Term: **14 Years**

(57) **CLAIM**

(21) Appl. No.: **29/120,495**

The ornamental design for an electrical keying arrangement, as shown and described.

(22) Filed: **Mar. 20, 2000**

DESCRIPTION

(51) **LOC (7) Cl.** **13-03**

(52) **U.S. Cl.** **D13/147**

(58) **Field of Search** D13/133, 139.4, D13/146, 147; 439/246, 278, 281, 282

FIG. 1 is a perspective view of an electrical keying arrangement showing my new design, the phantom lines forming no part of the claimed invention;

FIG. 2 is a rear view thereof;

FIG. 3 is a side view thereof;

FIG. 4 is an opposite side view thereof;

FIG. 5 is a top view thereof; and,

FIG. 6 is a bottom view thereof.

(56) **References Cited**

U.S. PATENT DOCUMENTS

D. 434,726 * 12/2000 Middlehurst D13/147

D. 437,829 * 2/2001 Sato et al. D13/147

1 Claim, 2 Drawing Sheets

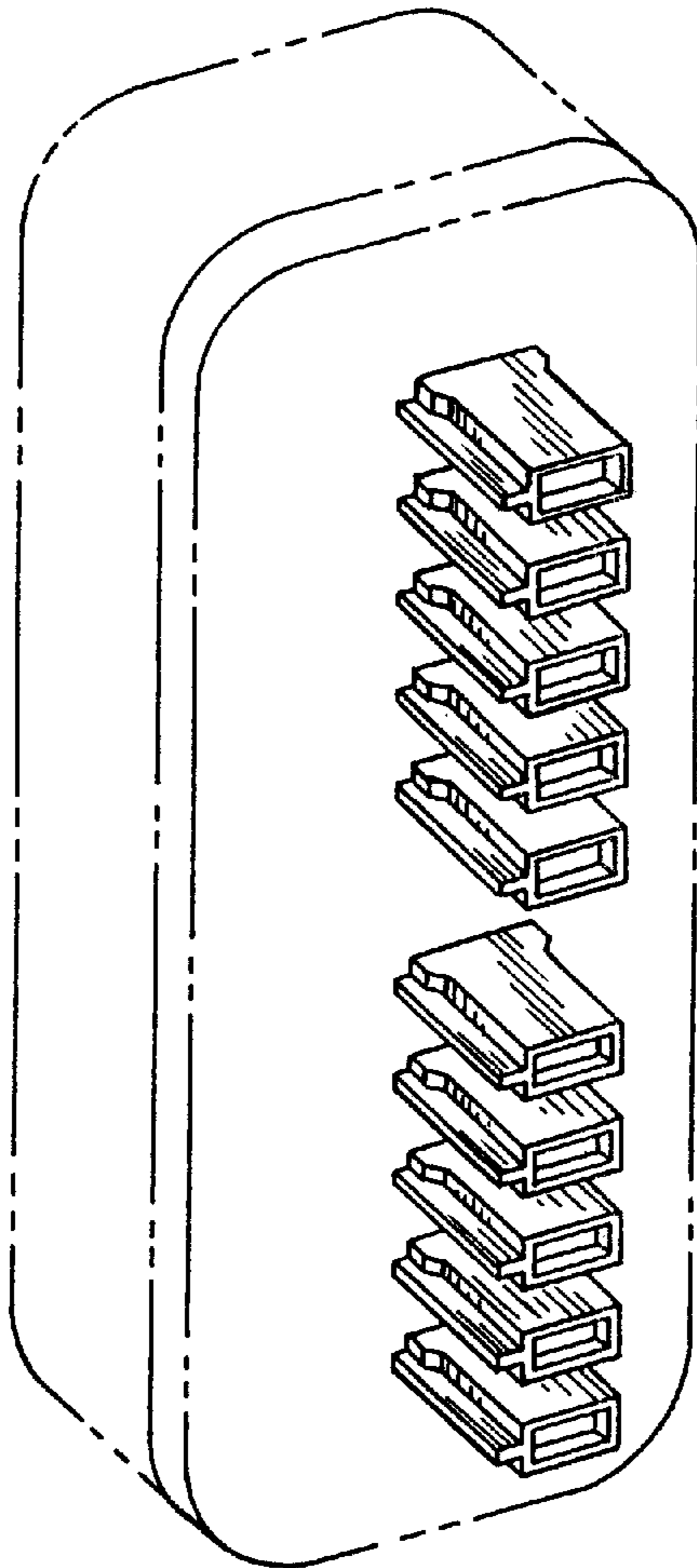

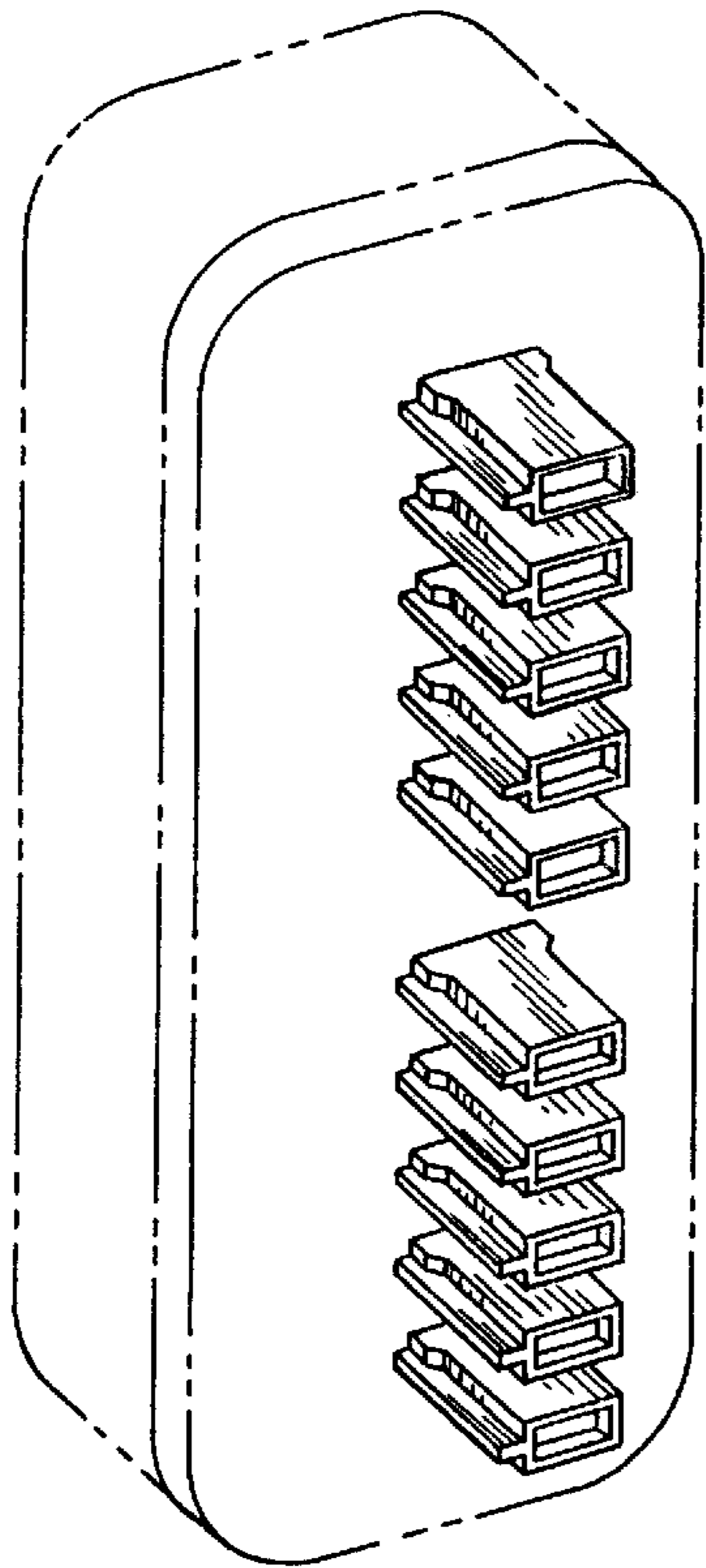

Fig. 1

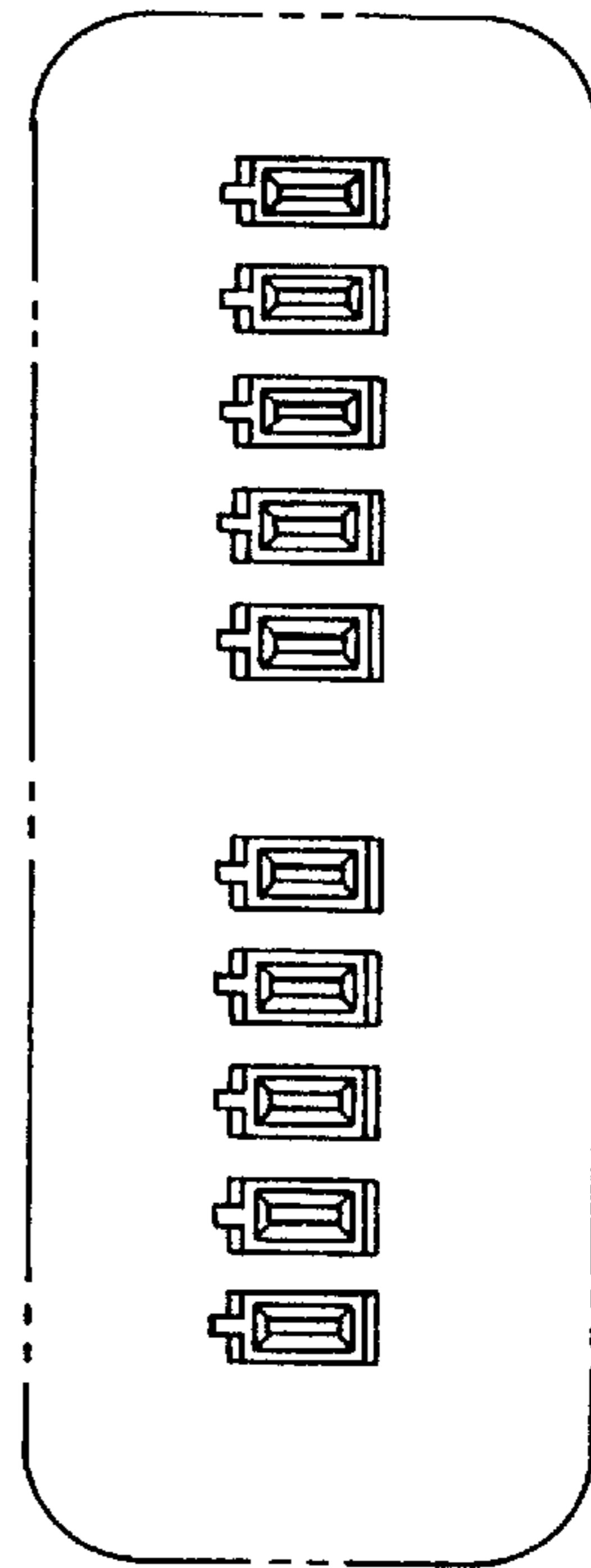

Fig. 2

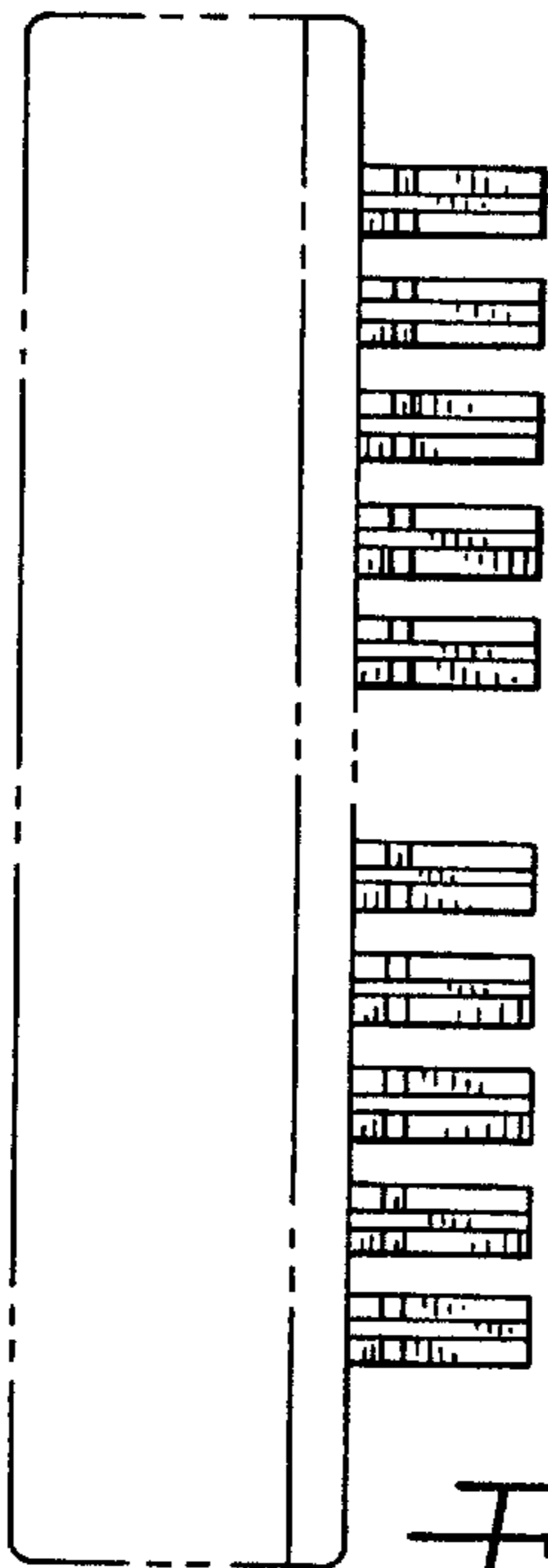

Fig. 3

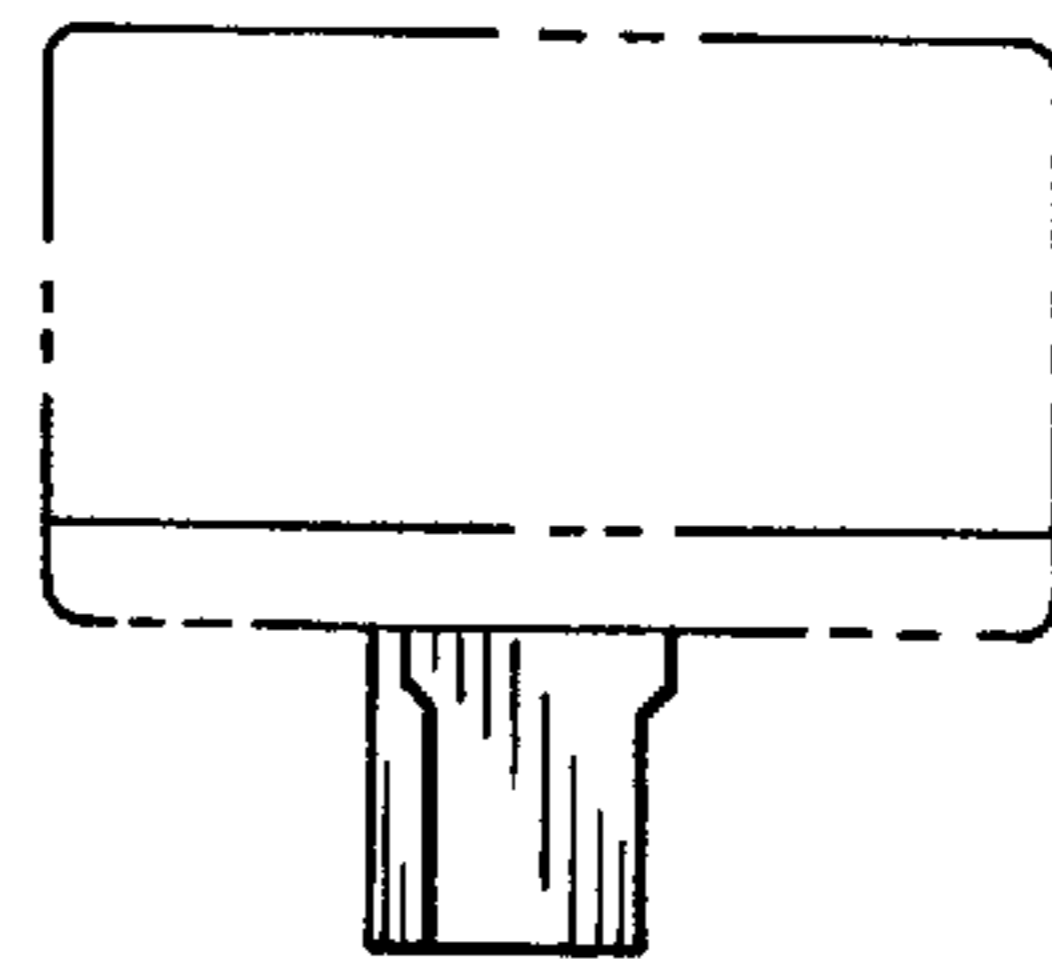

Fig. 5

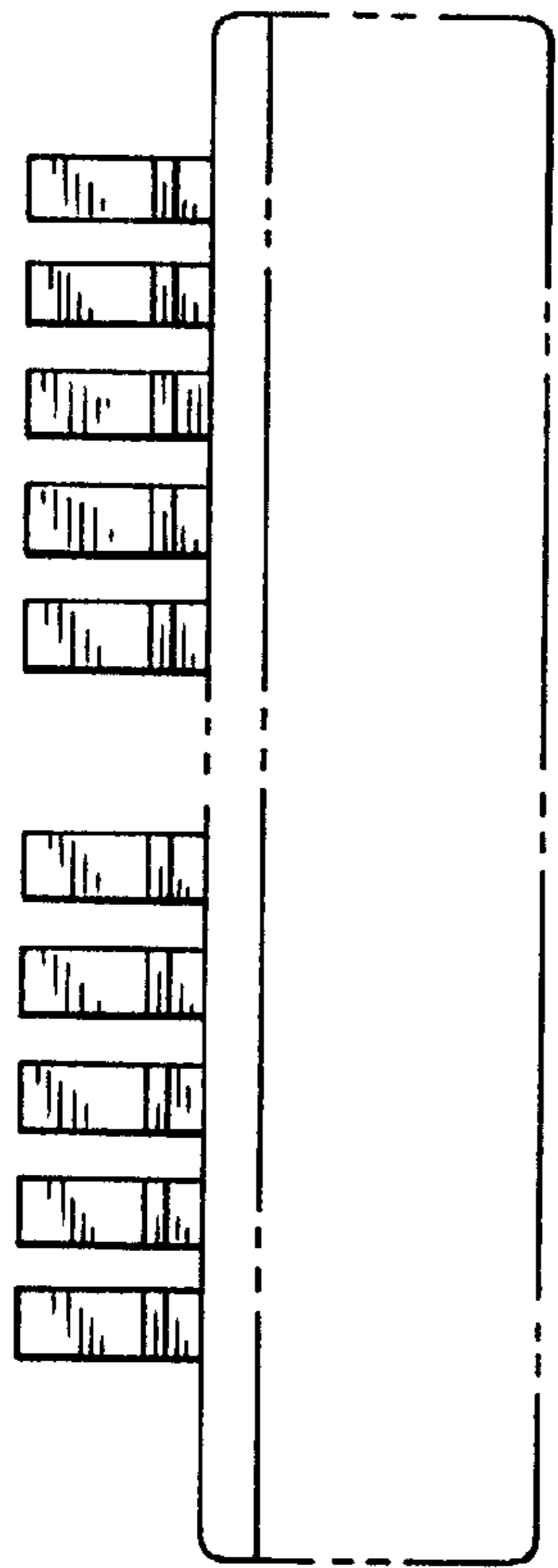

Fig. 4

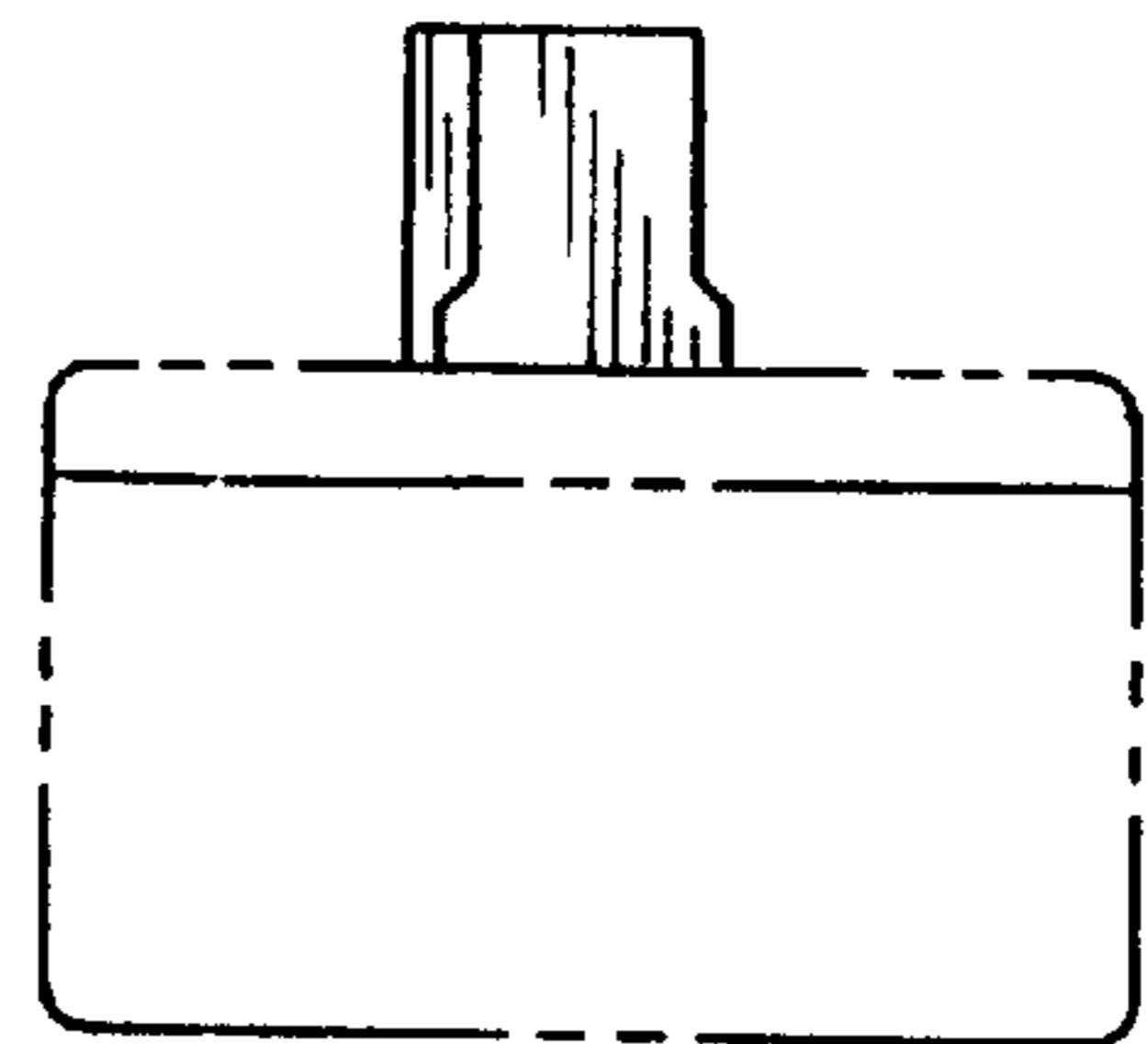

Fig. 6