



US00D448628B1

(12) **United States Design Patent**  
**Yang**

(10) **Patent No.:** **US D448,628 S**

(45) **Date of Patent:** **\*\* Oct. 2, 2001**

(54) **KNIFE BLADE**

(76) **Inventor:** **Yeon S Yang**, Silo Ridge Ct. Apt 302,  
Odenton, MD (US) 21113

(\*\*) **Term:** **14 Years**

(21) **Appl. No.:** **29/135,458**

(22) **Filed:** **Jan. 12, 2001**

(51) **LOC (7) Cl.** ..... **07-03**

(52) **U.S. Cl.** ..... **D7/649**

(58) **Field of Search** ..... D7/642, 645, 649,  
D7/650, 652, 401.2, 393, 395; 30/338,  
348, 350, 351, 357

(56) **References Cited**

**U.S. PATENT DOCUMENTS**

D. 29,185	8/1898	Dobbie .	
D. 149,643	* 5/1948	Hvale .....	D7/395
D. 178,453	* 8/1956	Jorge .....	D7/649
D. 362,588	* 9/1995	Cohen et al. ....	D7/393
D. 398,814	* 9/1998	Stokes .....	D7/401.2
2,051,426	8/1936	Schneider .	
2,448,957	* 9/1948	Ciarlone .....	30/338
2,566,112	8/1951	Barnard .	
2,601,766	7/1952	Riddell et al. .	

2,803,876	8/1957	Nelson .	
4,399,611	* 8/1983	Maringer .....	30/350
5,111,583	5/1992	Martinez Alcala .	
5,297,345	3/1994	Jaakola .	

\* cited by examiner

*Primary Examiner*—Caron D. Veynar

(57) **CLAIM**

The ornamental design for a knife blade, as shown and described.

**DESCRIPTION**

FIG. 1 is a front elevational view of the knife blade of the present invention;  
 FIG. 2 is a rear elevational view of the knife blade of FIG. 1;  
 FIG. 3 is a right side elevational view of the knife blade of FIG. 1;  
 FIG. 4 is a left side elevational view of the knife blade of FIG. 1;  
 FIG. 5 is a top plan view of the knife blade of FIG. 1; and,  
 FIG. 6 is a bottom plan view of the knife blade of FIG. 1.  
 FIGS. 1 and 2 are drawn on an enlarged scale from FIGS. 3—6.

**1 Claim, 3 Drawing Sheets**

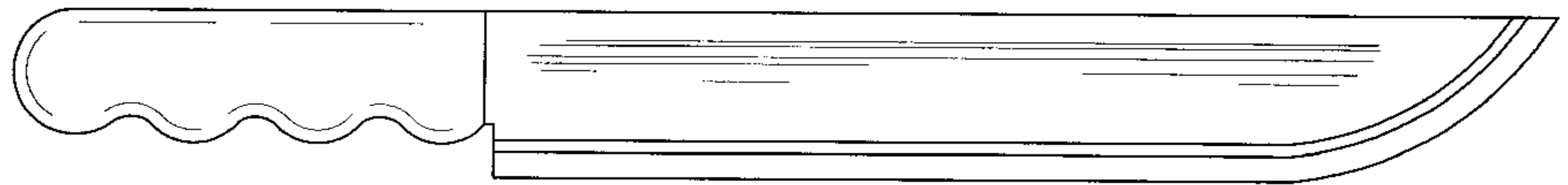
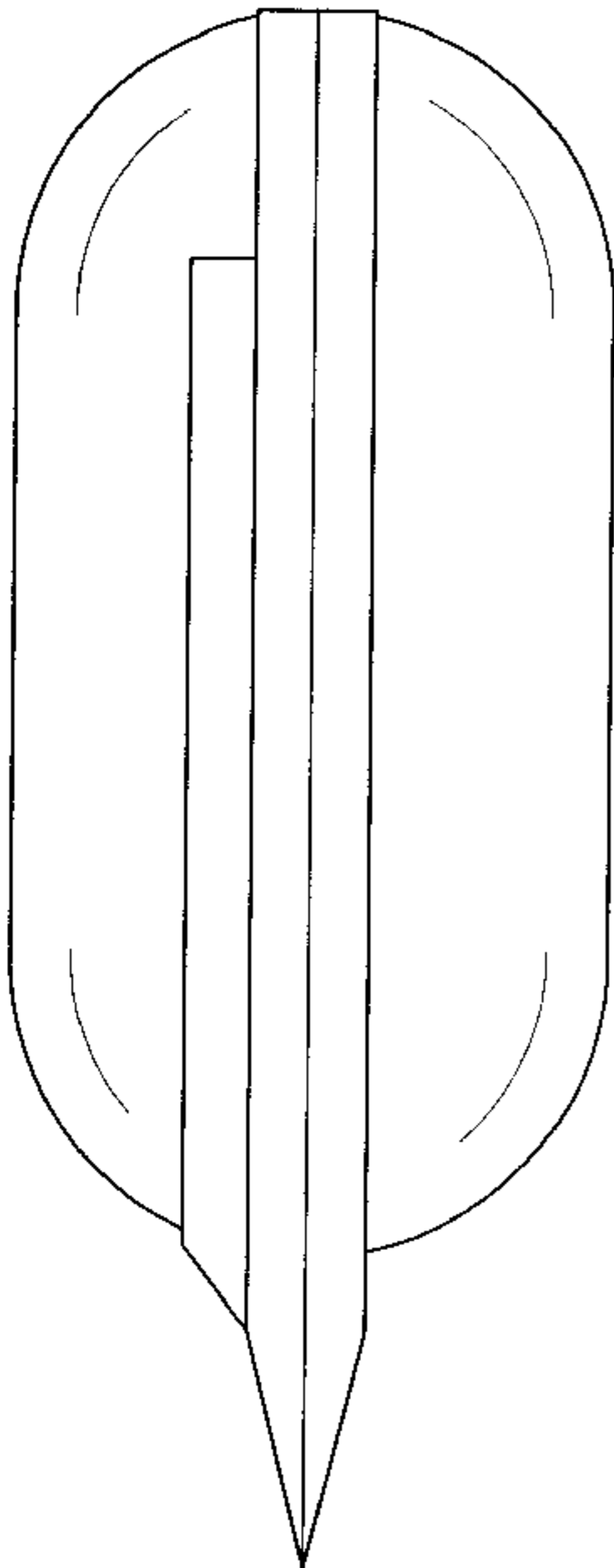

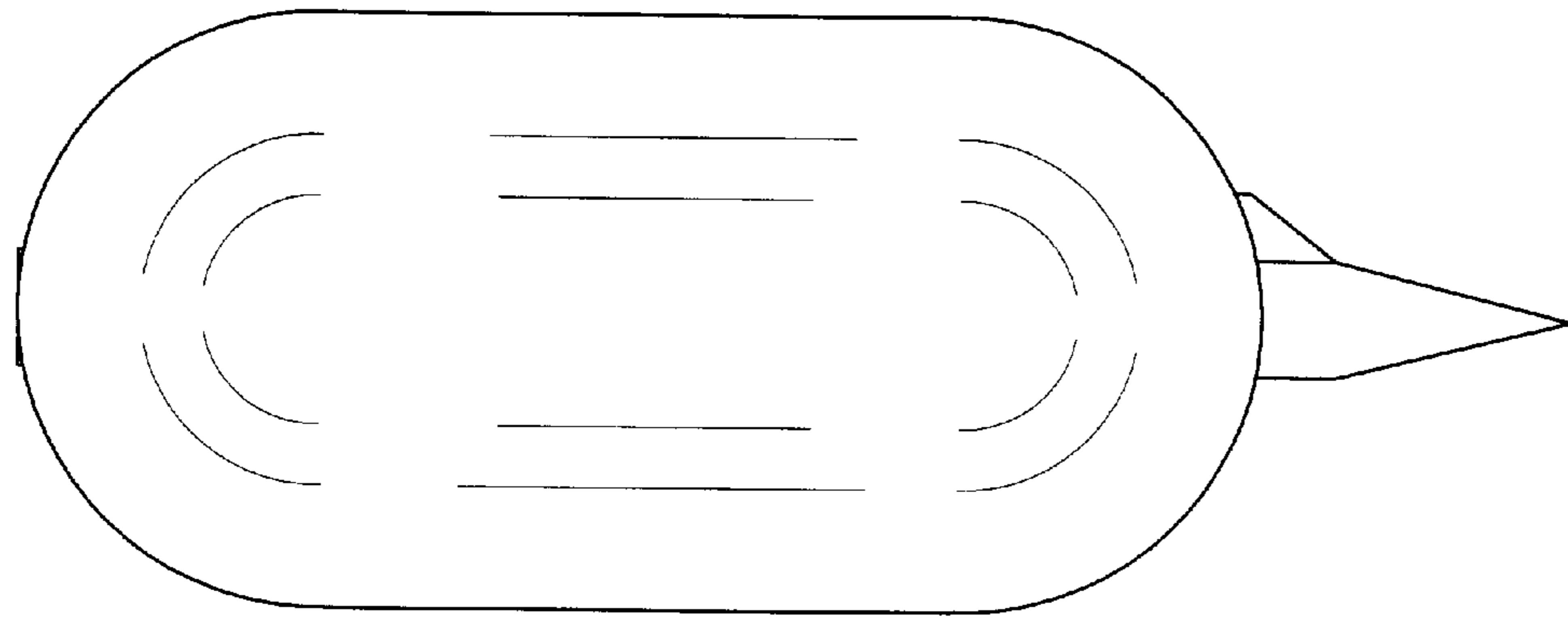

FIG. 1

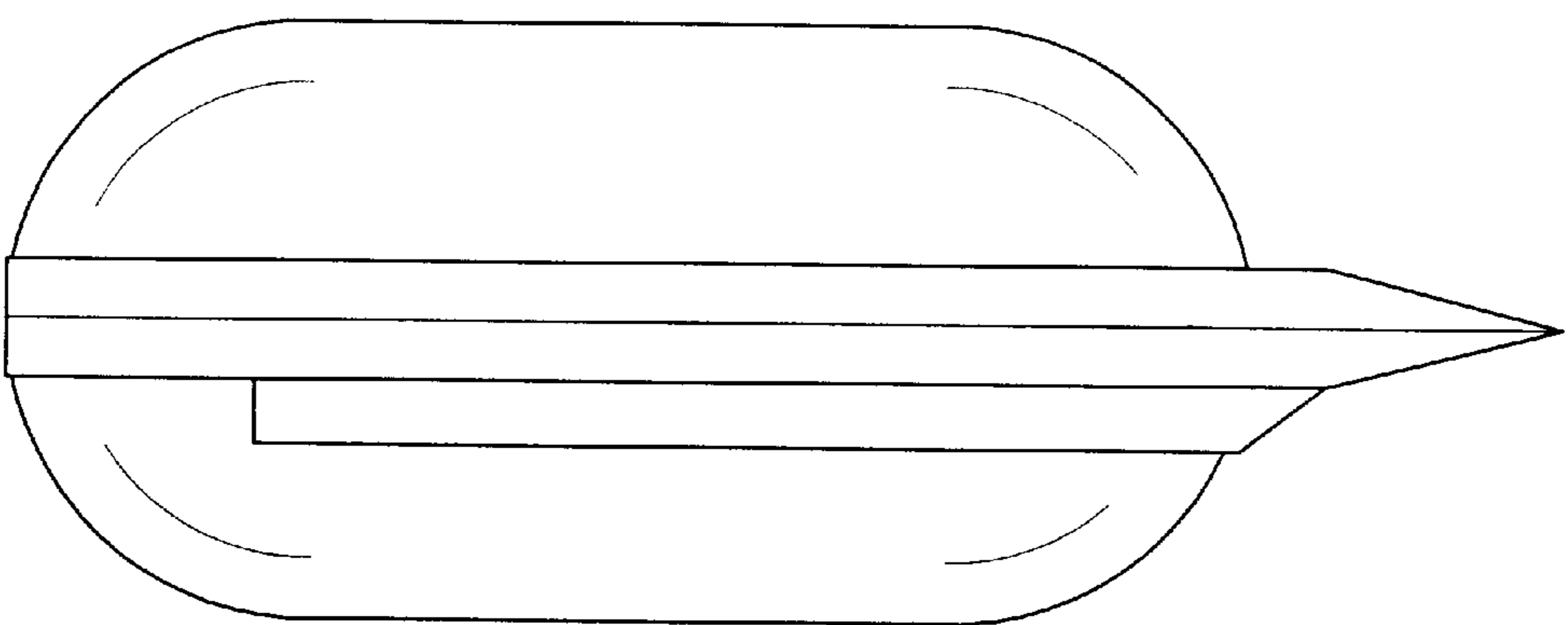

FIG. 2

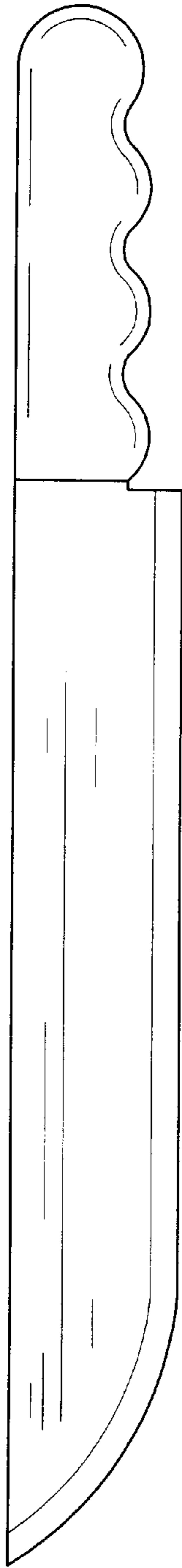

FIG. 3

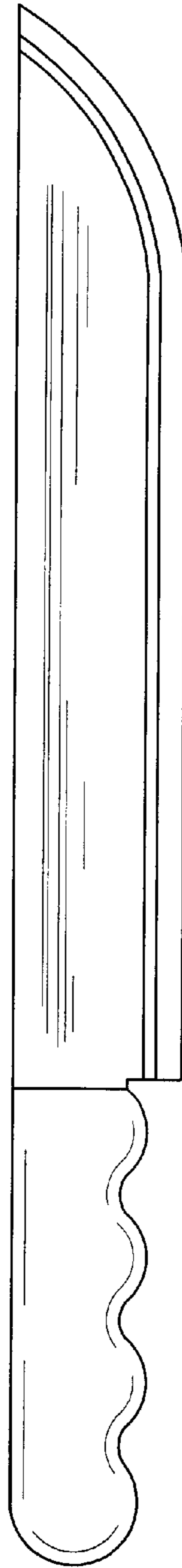

FIG. 4

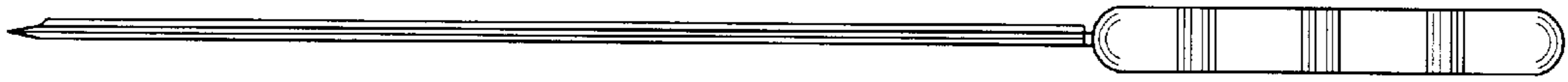

FIG. 6

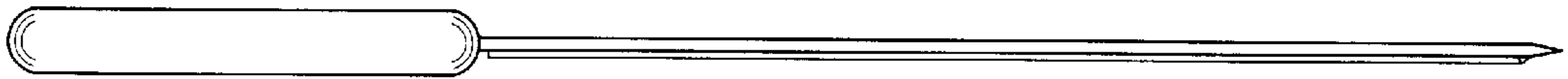

FIG. 5