



US00D448596B1

(12) **United States Design Patent**
Sublet

(10) **Patent No.:** **US D448,596 S**

(45) **Date of Patent:** **** Oct. 2, 2001**

(54) **CARPET**

D. 429,589 * 8/2000 Denney D6/582
D. 429,939 * 9/2000 Denney D6/582

(76) **Inventor:** **Hugo Sublet**, 54 Rue Marechal Foch,
Champagnole (FR), 39300

* cited by examiner

(**) **Term:** **14 Years**

Primary Examiner—Terry A. Wallace

(21) **Appl. No.:** **29/118,356**

(57) **CLAIM**

(22) **Filed:** **Feb. 9, 2000**

The ornamental design for a carpet, as shown and described.

(30) **Foreign Application Priority Data**

DESCRIPTION

Oct. 27, 1999 (FR) 99/6725

(51) **LOC (7) Cl.** **06-11**

FIG. 1 is a top plan view thereof;

(52) **U.S. Cl.** **D6/582**

FIG. 2 is a side elevational view thereof; and,

(58) **Field of Search** D6/582, 583, 585-589,
D6/592; 4/582-585, 417-420; 428/85, 96,
115

FIG. 3 is side view thereof.

The surfaces or portions of the article not shown in the drawing or described in the specification forms no part of the claimed design.

(56) **References Cited**

U.S. PATENT DOCUMENTS

D. 370,818 * 6/1996 D'Alessio D6/582

1 Claim, 1 Drawing Sheet

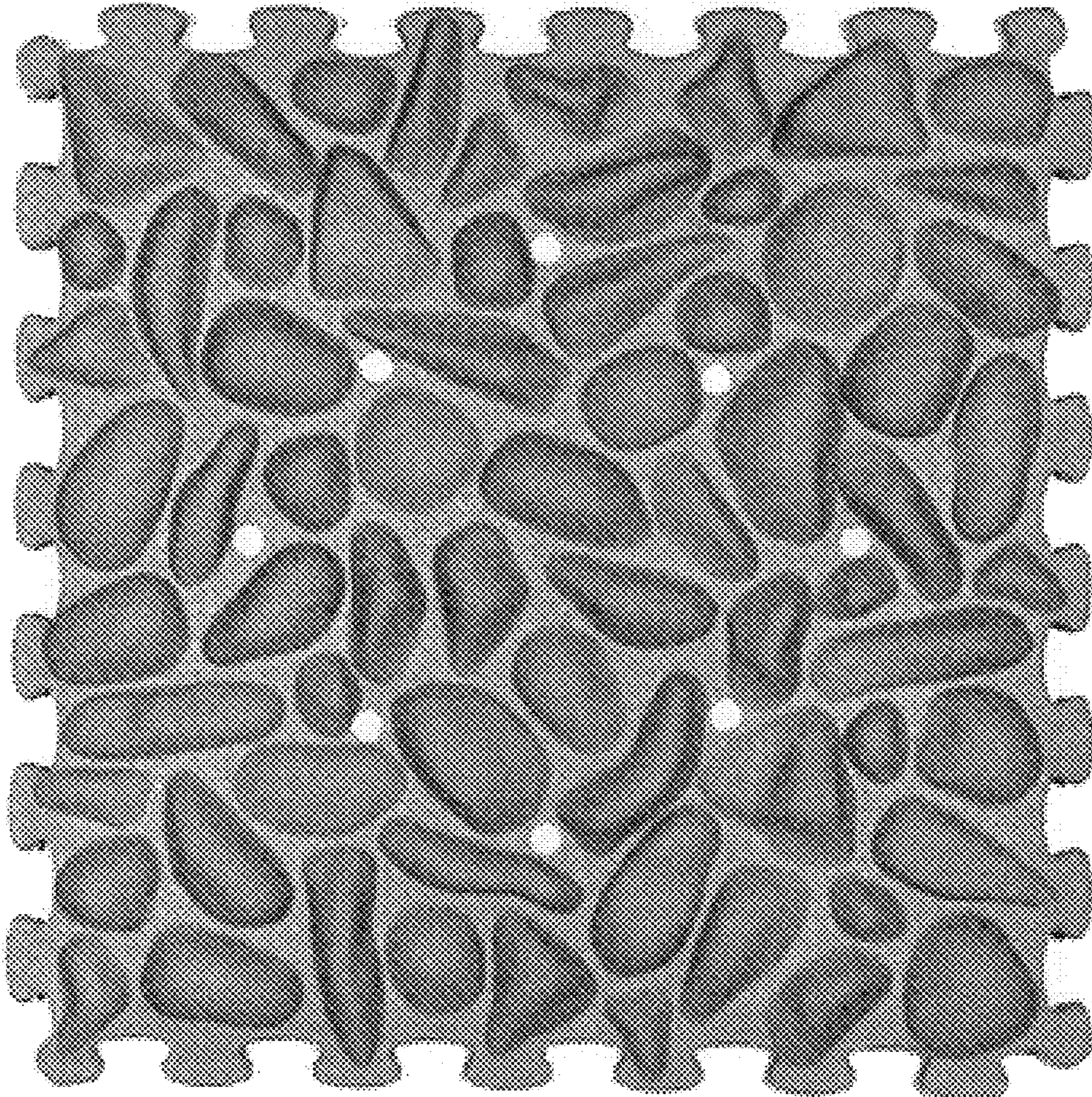

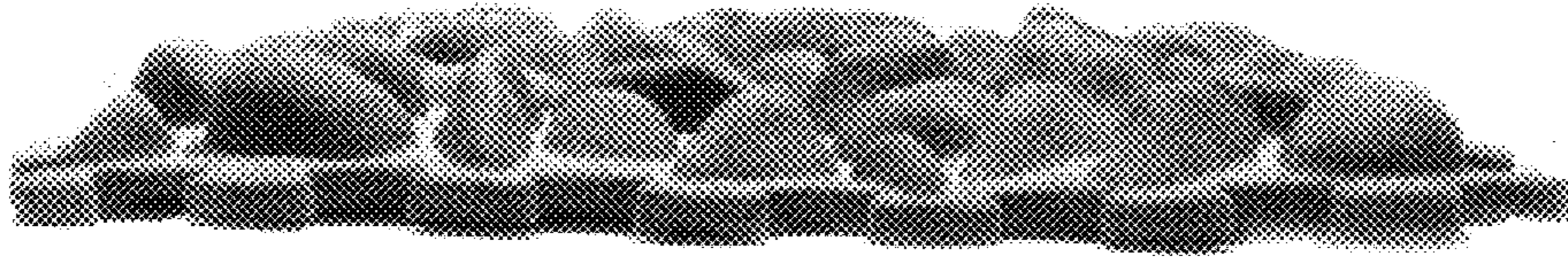

Fig. 3

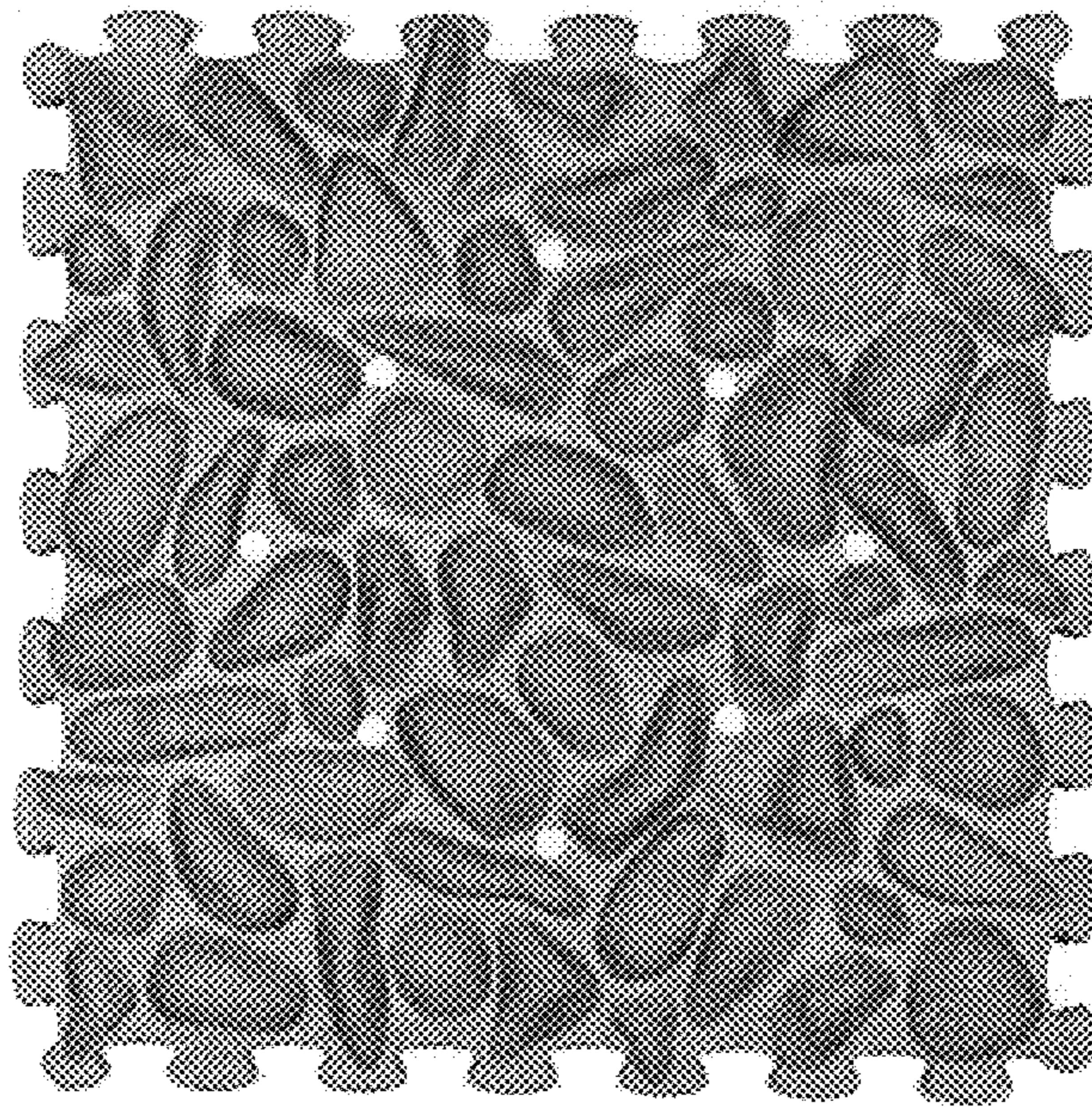

Fig. 1

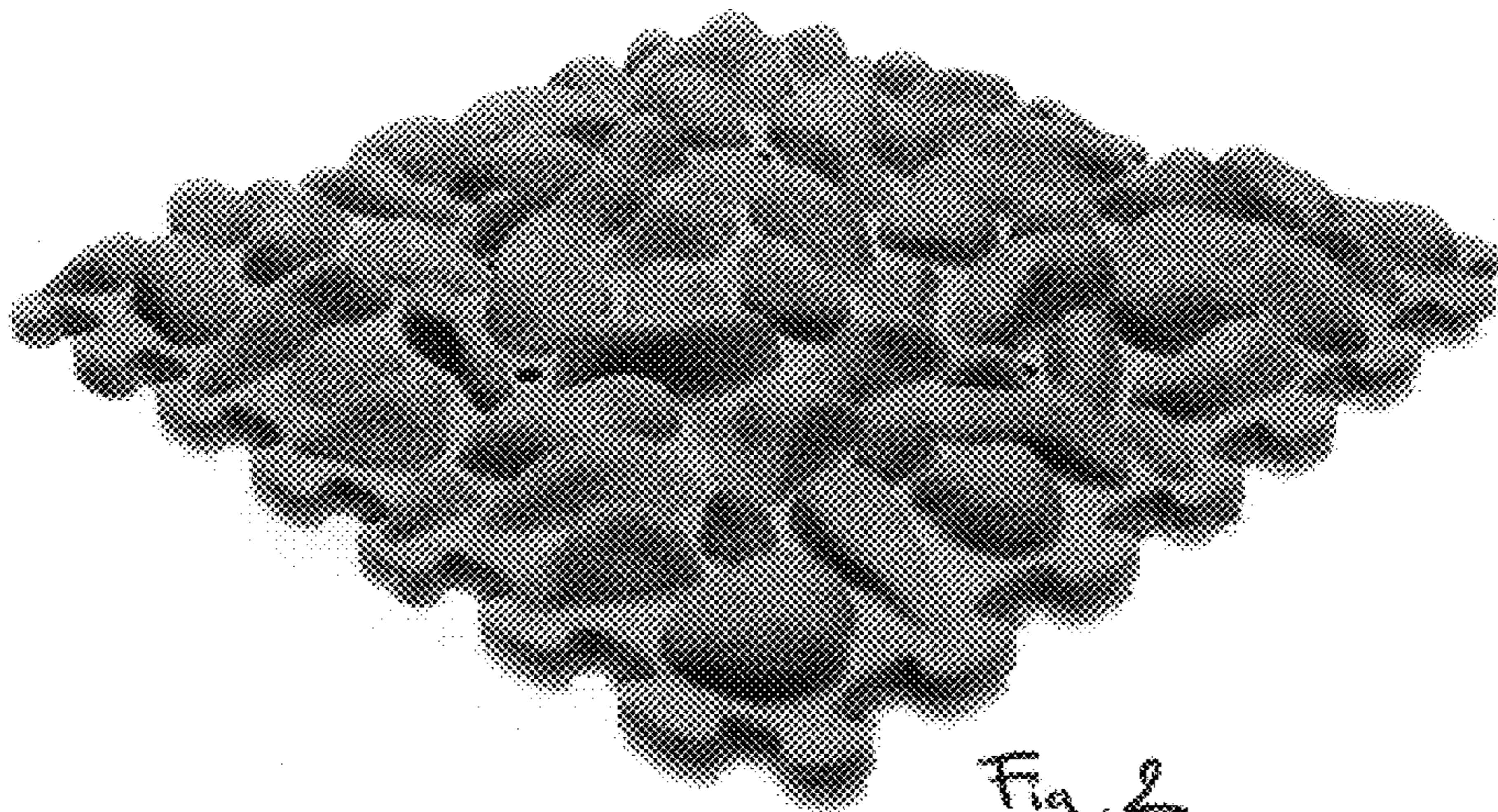

Fig. 2