



US00D448509B1

(12) **United States Design Patent**
Lin

(10) **Patent No.:** **US D448,509 S**

(45) **Date of Patent:** **** Sep. 25, 2001**

(54) **SPOTLIGHT**

(76) **Inventor:** **Michael Lin**, 8F.,No., 659, Chung Cheng Rd., Hsinchuang. Taipei Hsien. (TW)

(**) **Term:** **14 Years**

(21) **Appl. No.:** **29/136,120**

(22) **Filed:** **Jan. 26, 2001**

(51) **LOC (7) Cl.** **26-05**

(52) **U.S. Cl.** **D26/63**

(58) **Field of Search** D26/60-66; 362/267, 362/269, 281, 285, 287, 418, 419, 427, 33

(56) **References Cited**

U.S. PATENT DOCUMENTS

- D. 323,565 * 1/1992 Woodgate D26/63
- D. 414,579 * 9/1999 Denison et al. D26/63 X

OTHER PUBLICATIONS

Home Lighting and Accessories, Apr. 1997, W. A. C. spotlight.*

* cited by examiner

Primary Examiner—Susan J. Lucas

(74) *Attorney, Agent, or Firm*—Dougherty & Troxell

(57) **CLAIM**

The ornamental design for a spotlight, as shown and described.

DESCRIPTION

- FIG. 1 is Perspective View
- FIG. 2 is Front View Thereof
- FIG. 3 is Top plan View Thereof
- FIG. 4 is Bottom Plan View Thereof
- FIG. 5 is Left Side Elevational View Thereof
- FIG. 6 is Rear View Thereof; and,
- FIG. 7 is Right Side Elevational View Thereof.

1 Claim, 3 Drawing Sheets

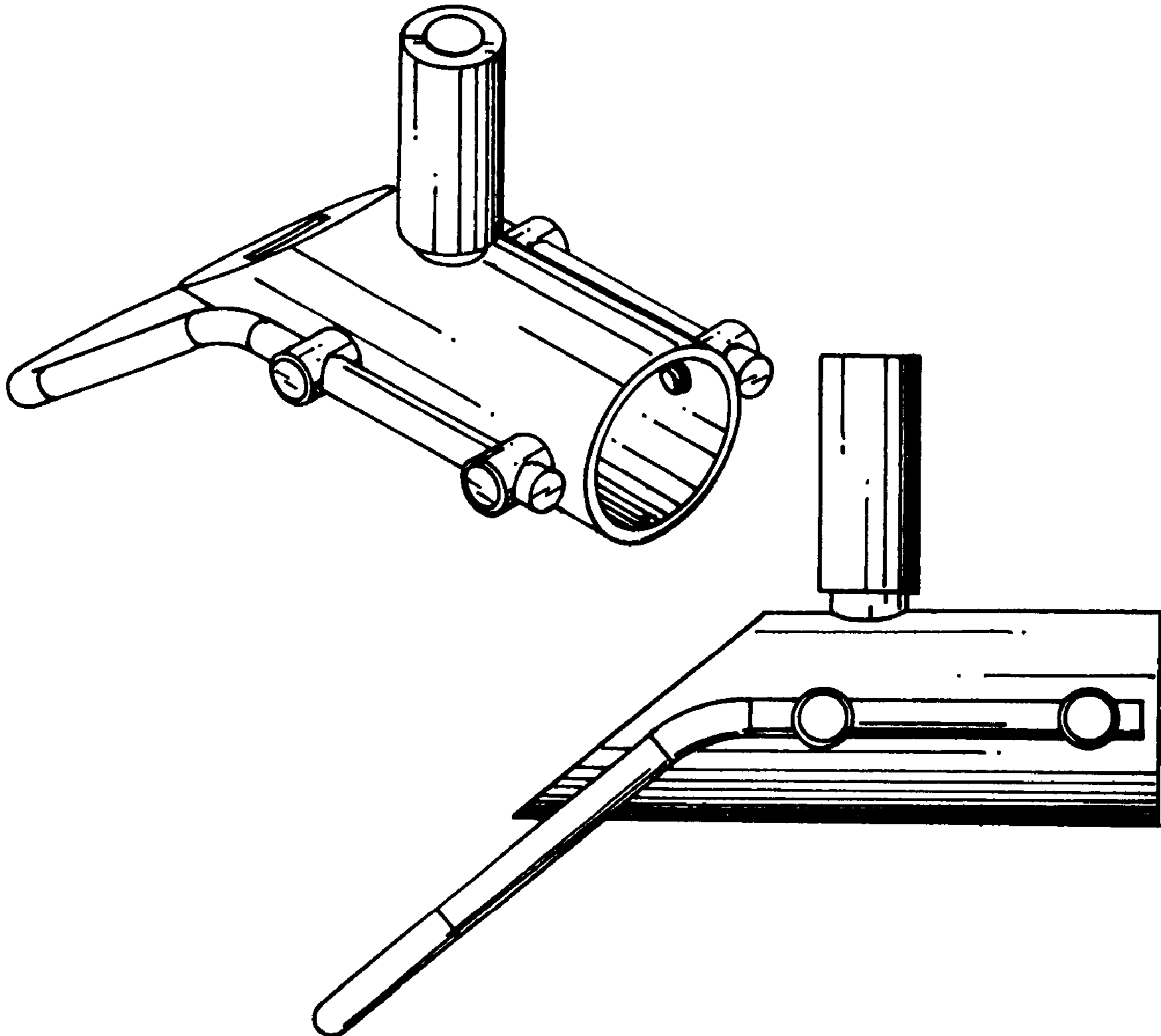

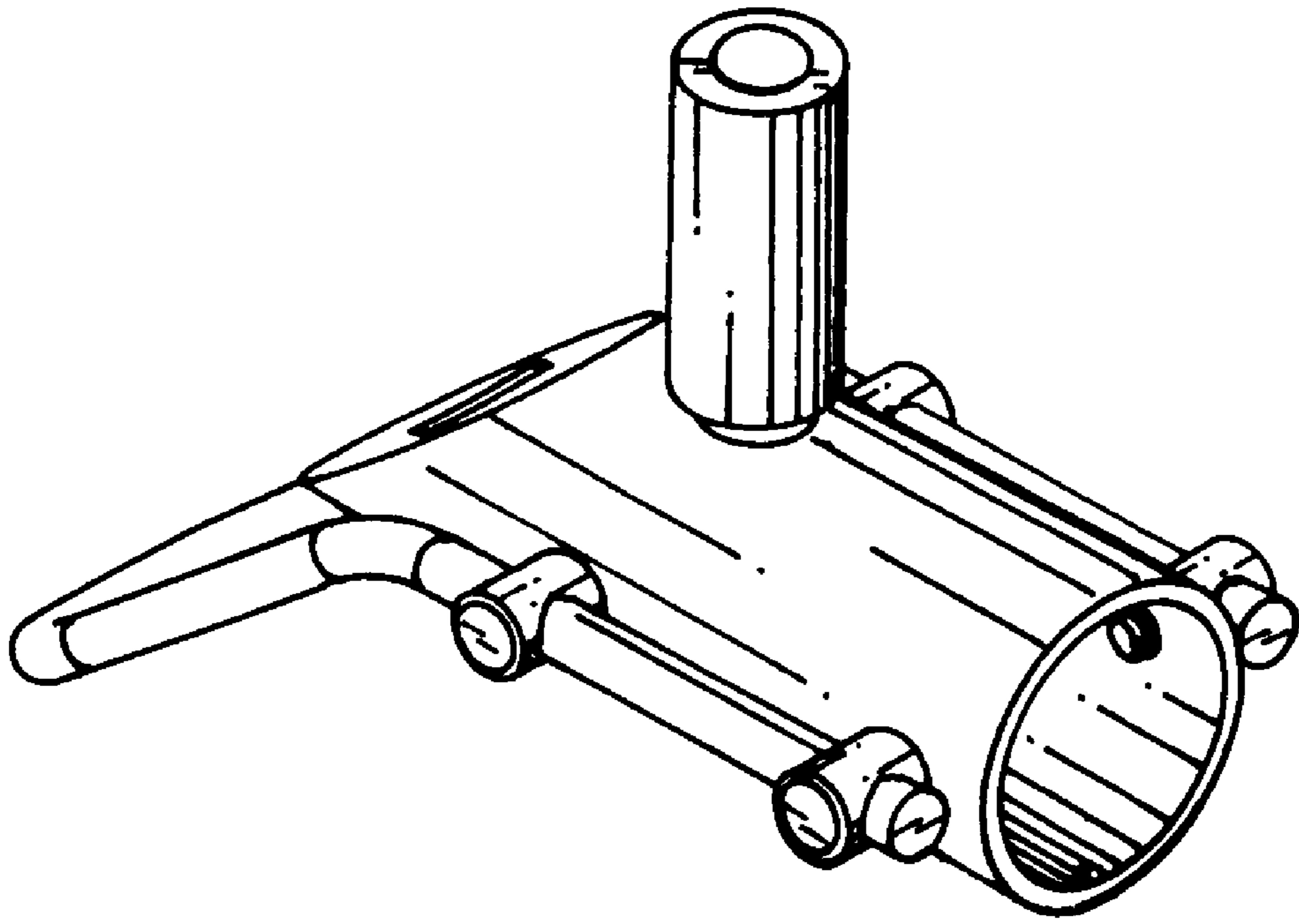

F i g . 1

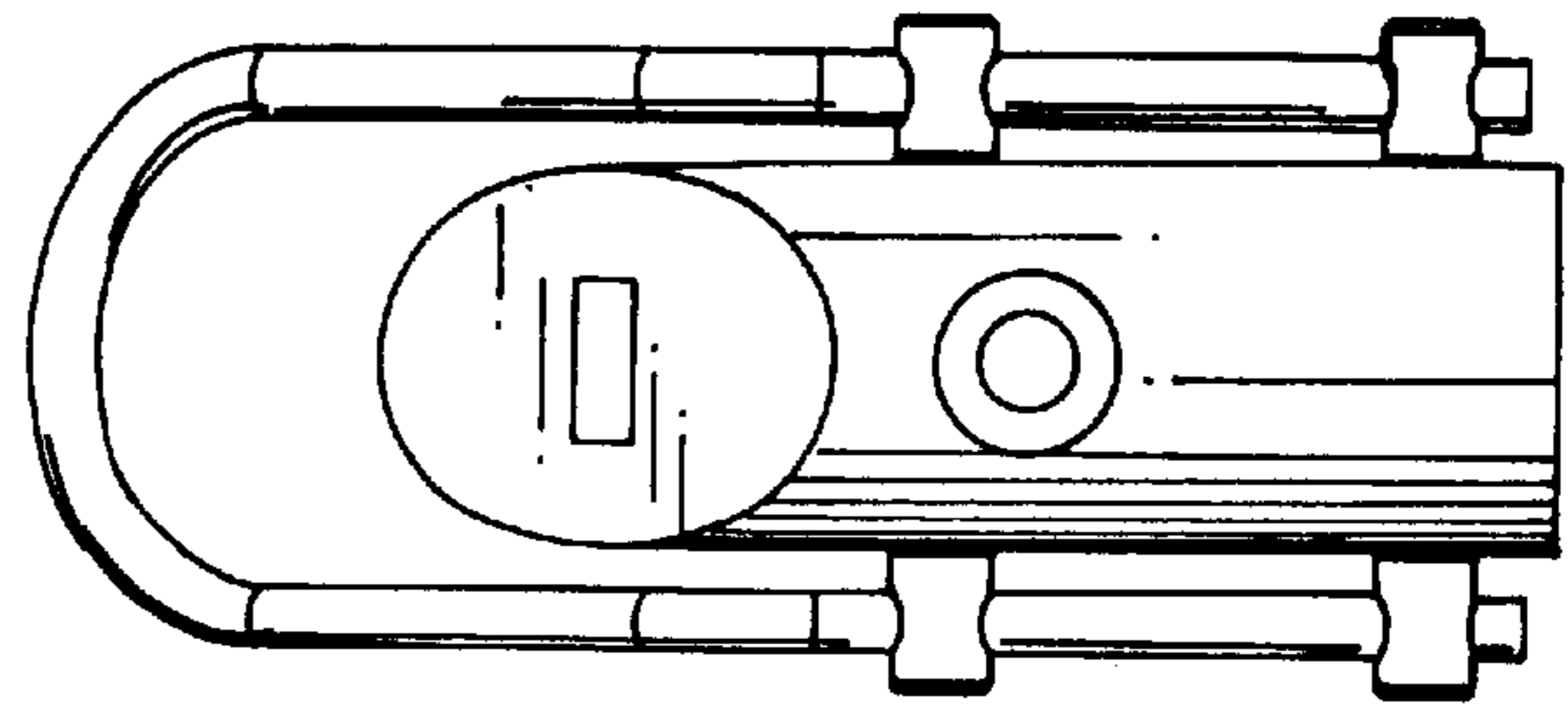

F i g . 3

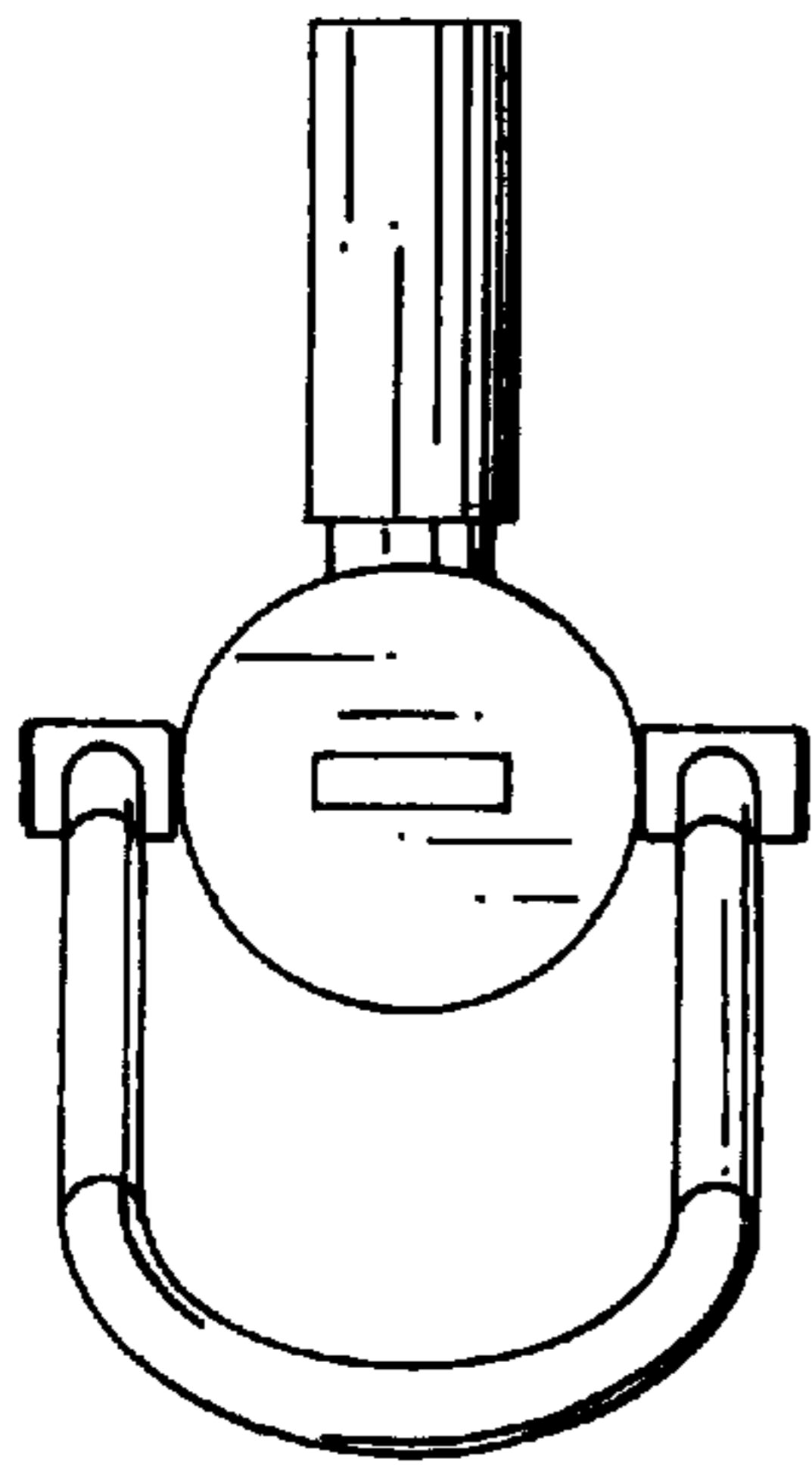

F i g . 5

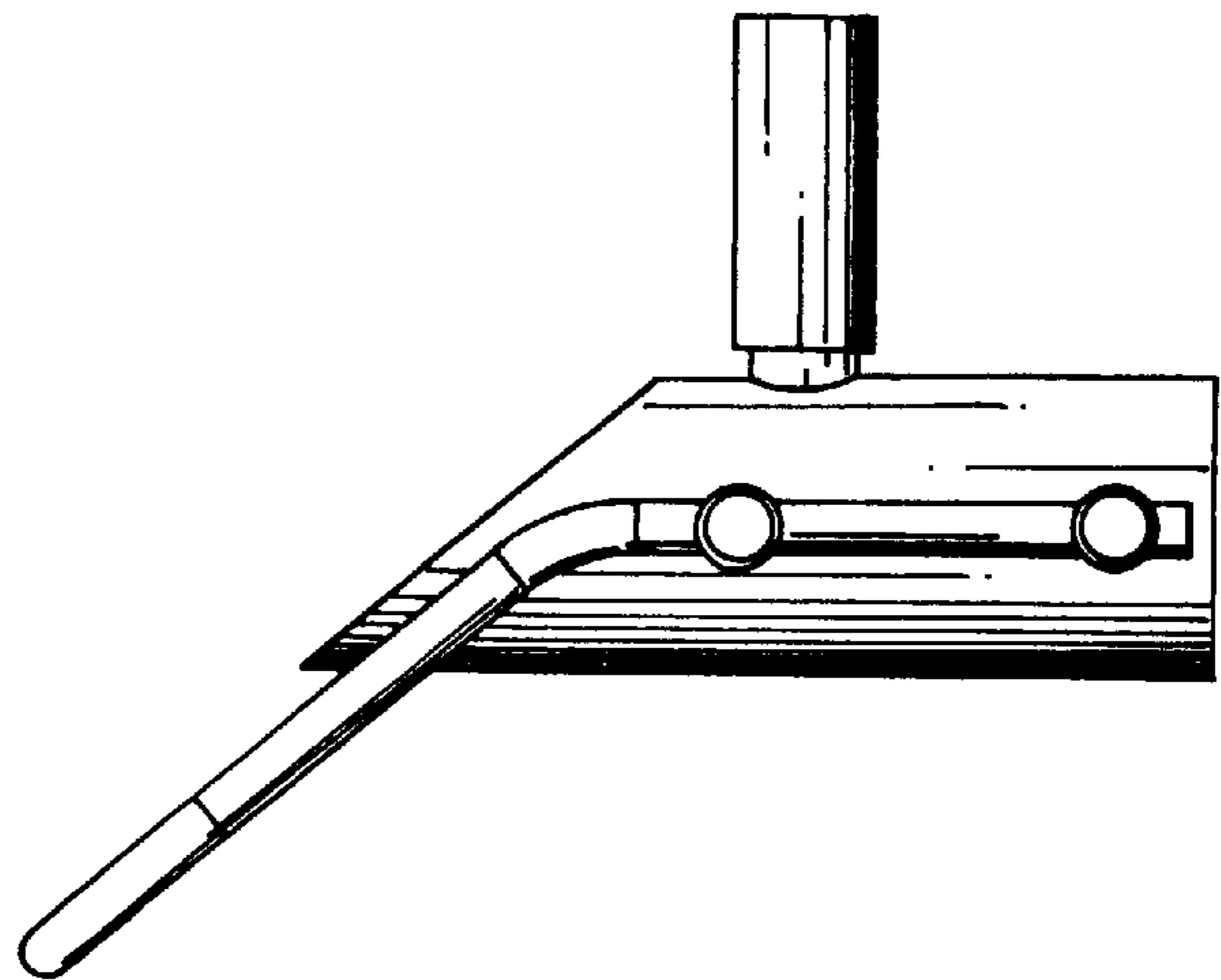

F i g . 2

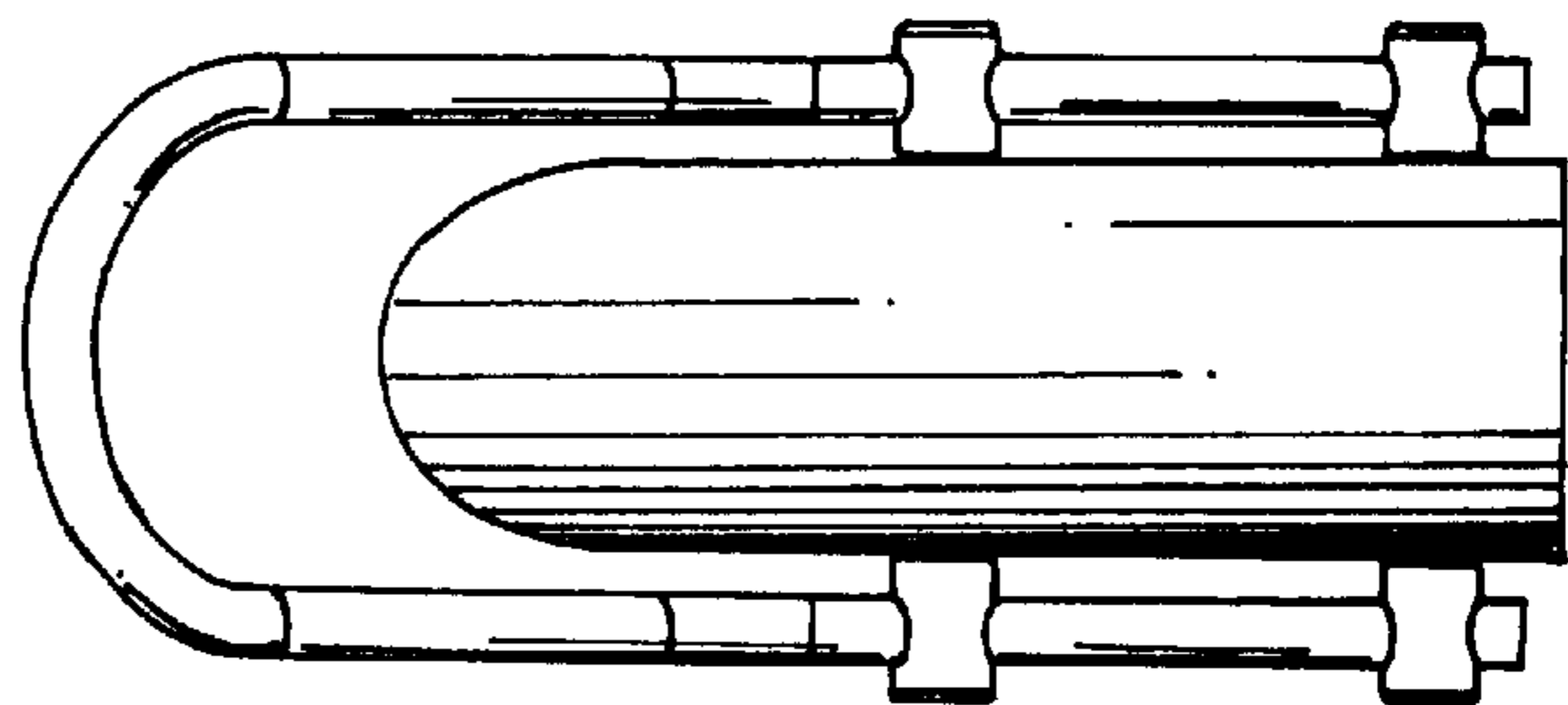

F i g . 4

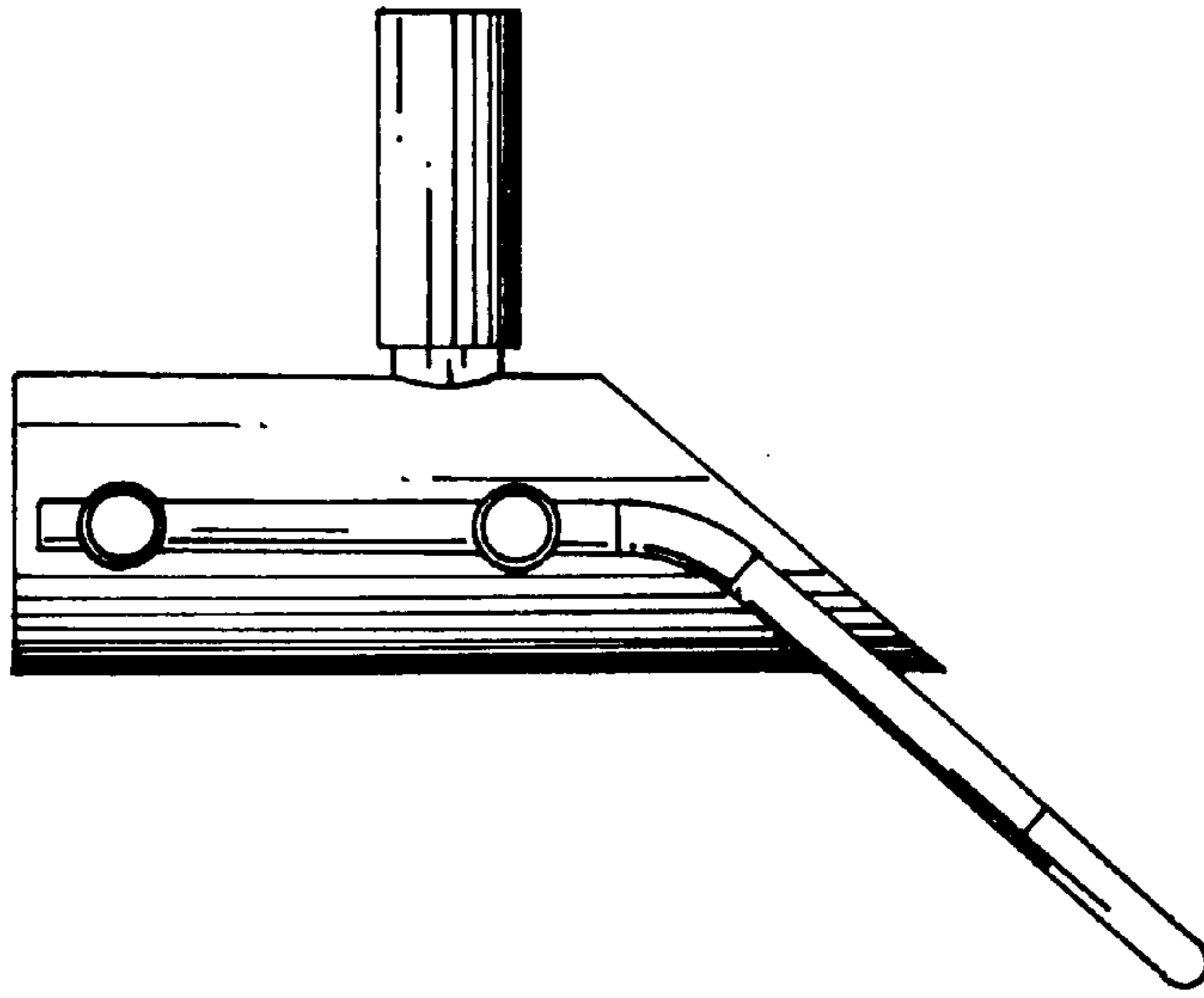

F i g . 6

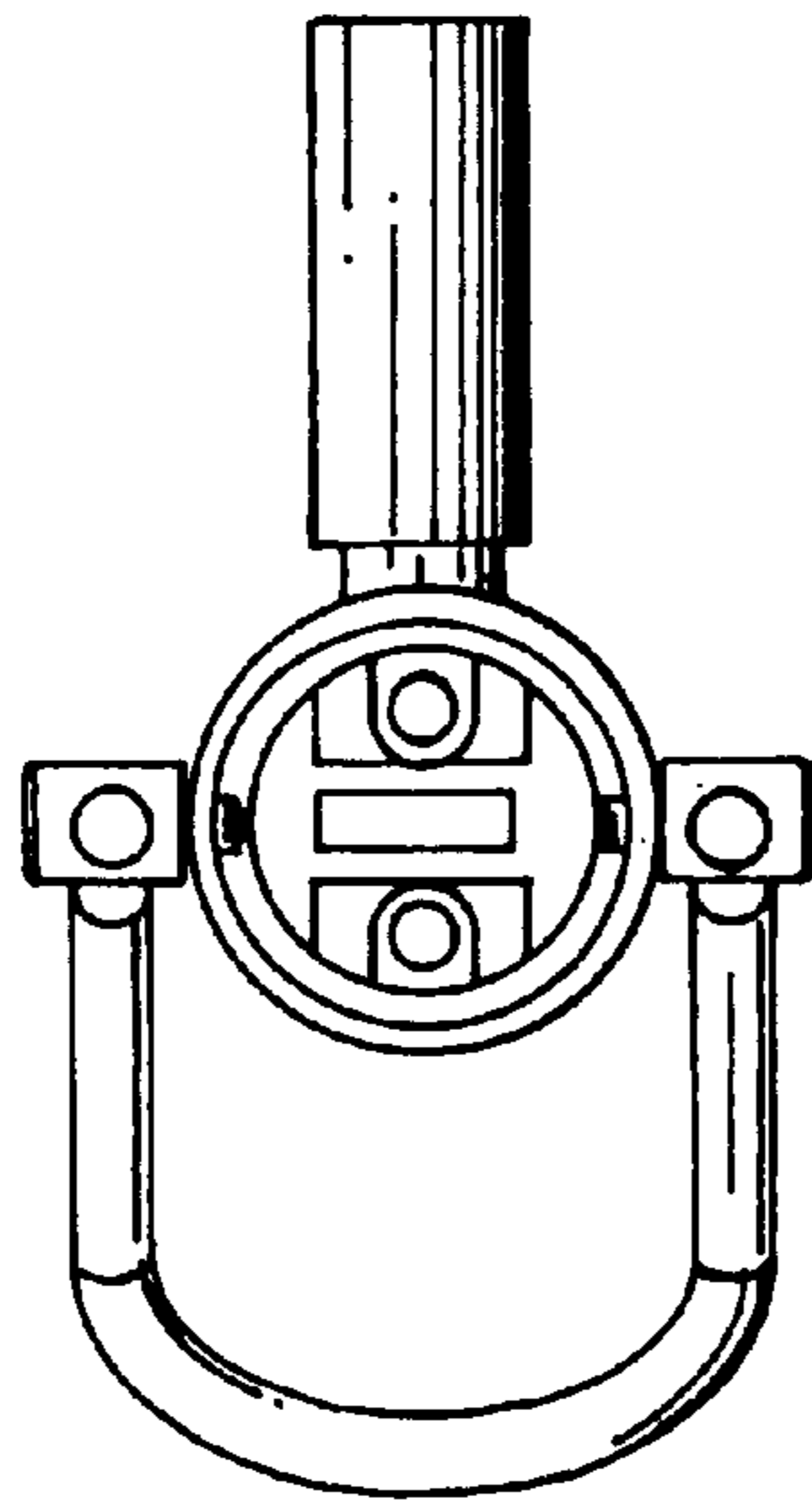

F i g . 7