



US00D448388B1

(12) **United States Design Patent**  
**Ito et al.**

(10) **Patent No.:** **US D448,388 S**

(45) **Date of Patent:** **\*\* Sep. 25, 2001**

(54) **FACSIMILE TRANSMITTER-RECEIVER**

(75) Inventors: **Hitomi Ito**, Tokyo; **Masaki Takahashi**,  
Yokohama, both of (JP)

(73) Assignee: **Canon Kabushiki Kaisha**, Tokyo (JP)

(\*\*) Term: **14 Years**

(21) Appl. No.: **29/125,735**

(22) Filed: **Jun. 29, 2000**

(30) **Foreign Application Priority Data**

Jan. 20, 2000 (JP) ..... 12-003664

(51) **LOC (7) Cl.** ..... **06-03**

(52) **U.S. Cl.** ..... **D14/471**

(58) **Field of Search** ..... D14/462-471;  
358/400, 401, 435, 442, 305

(56) **References Cited**

**U.S. PATENT DOCUMENTS**

- D. 312,080 11/1990 Takahashi ..... D14/118
- D. 312,252 11/1990 Nishio et al. .... D14/118
- D. 315,340 3/1991 Takahashi ..... D14/118
- D. 331,404 \* 12/1992 Yoshihara ..... D14/467
- D. 357,677 \* 4/1995 Sawada et al. .... D14/467

- D. 390,842 \* 2/1998 Matsushima et al. .... D14/467
- 5,610,797 \* 3/1997 Nakamura ..... 358/400
- 5,798,848 \* 8/1998 Ouchi ..... 358/400
- 6,040,919 \* 3/2000 Iwata et al. .... D14/467 X

\* cited by examiner

*Primary Examiner*—Prabhakar Deshmukh

(74) *Attorney, Agent, or Firm*—Fitzpatrick, Cella, Harper & Scinto

(57) **CLAIM**

The ornamental design for a facsimile transmitter-receiver, as shown and described.

**DESCRIPTION**

FIG. 1 is a front view of a facsimile transmitter-receiver showing our new design;  
 FIG. 2 is a rear view thereof;  
 FIG. 3 is a top plan view thereof;  
 FIG. 4 is a bottom plan view thereof;  
 FIG. 5 is a left side view thereof;  
 FIG. 6 is a right side view thereof; and,  
 FIG. 7 is a perspective view as thereof.  
 The broken lines are for illustrative purpose only and forms no part of the claimed design.

**1 Claim, 3 Drawing Sheets**

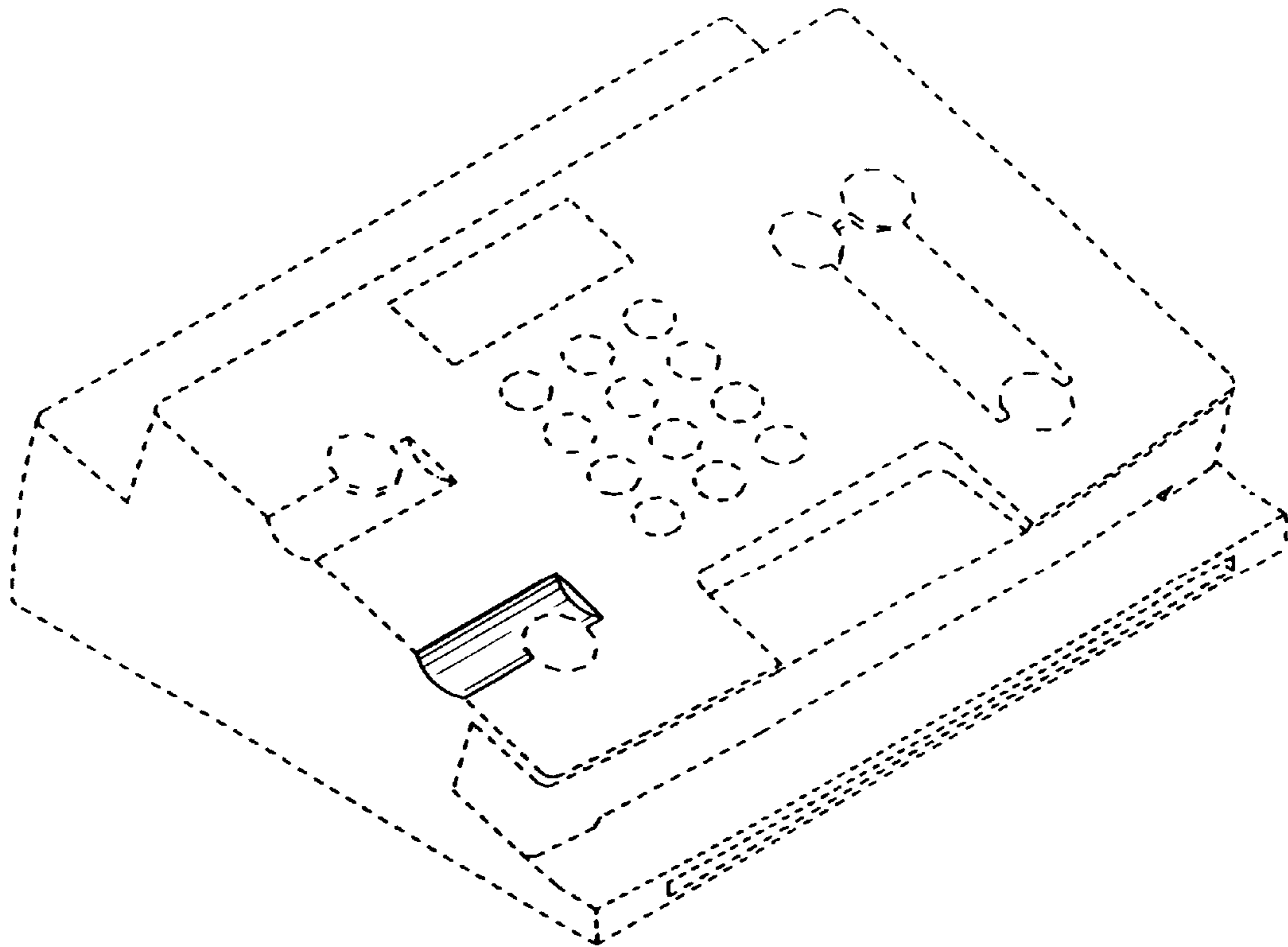

*FIG. 1*

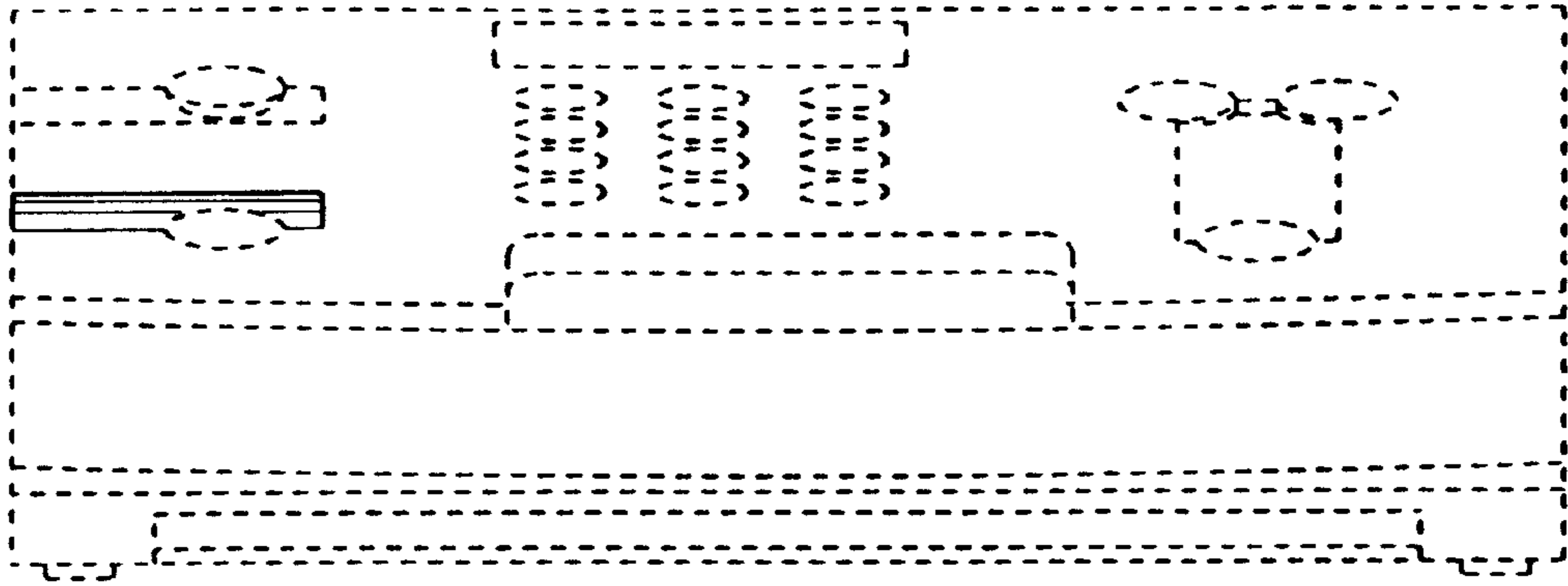

*FIG. 2*

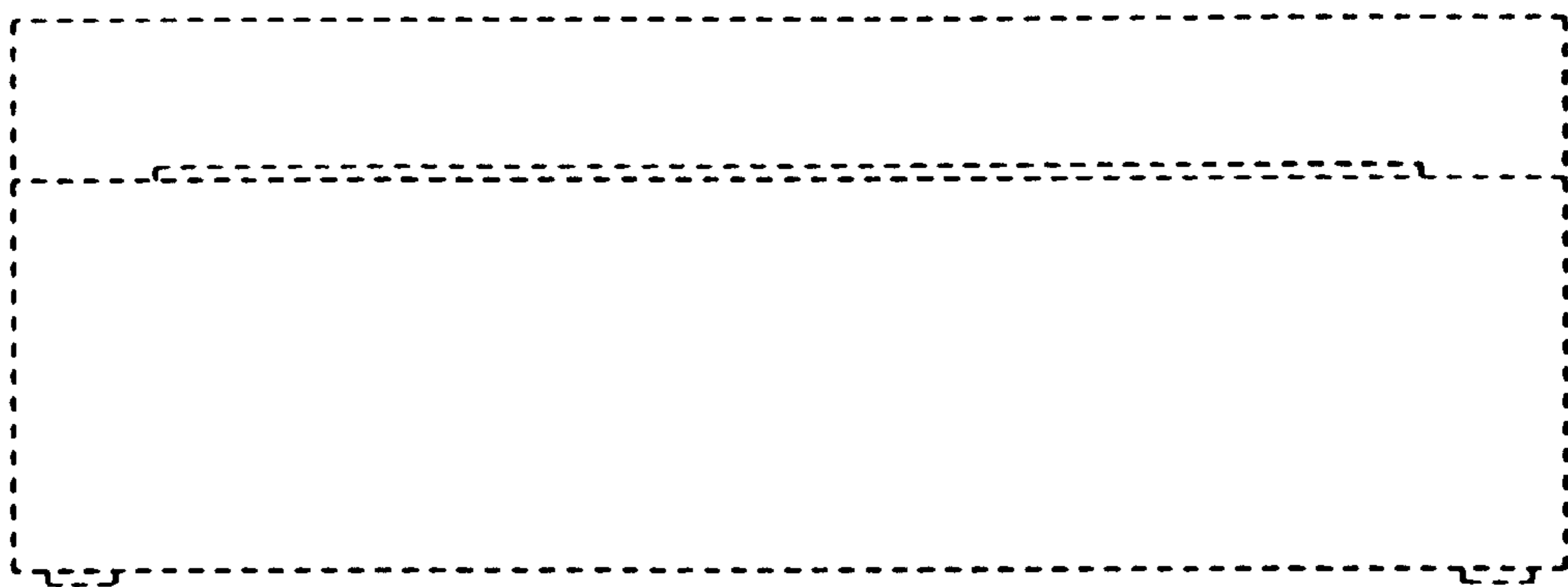

**FIG. 3**

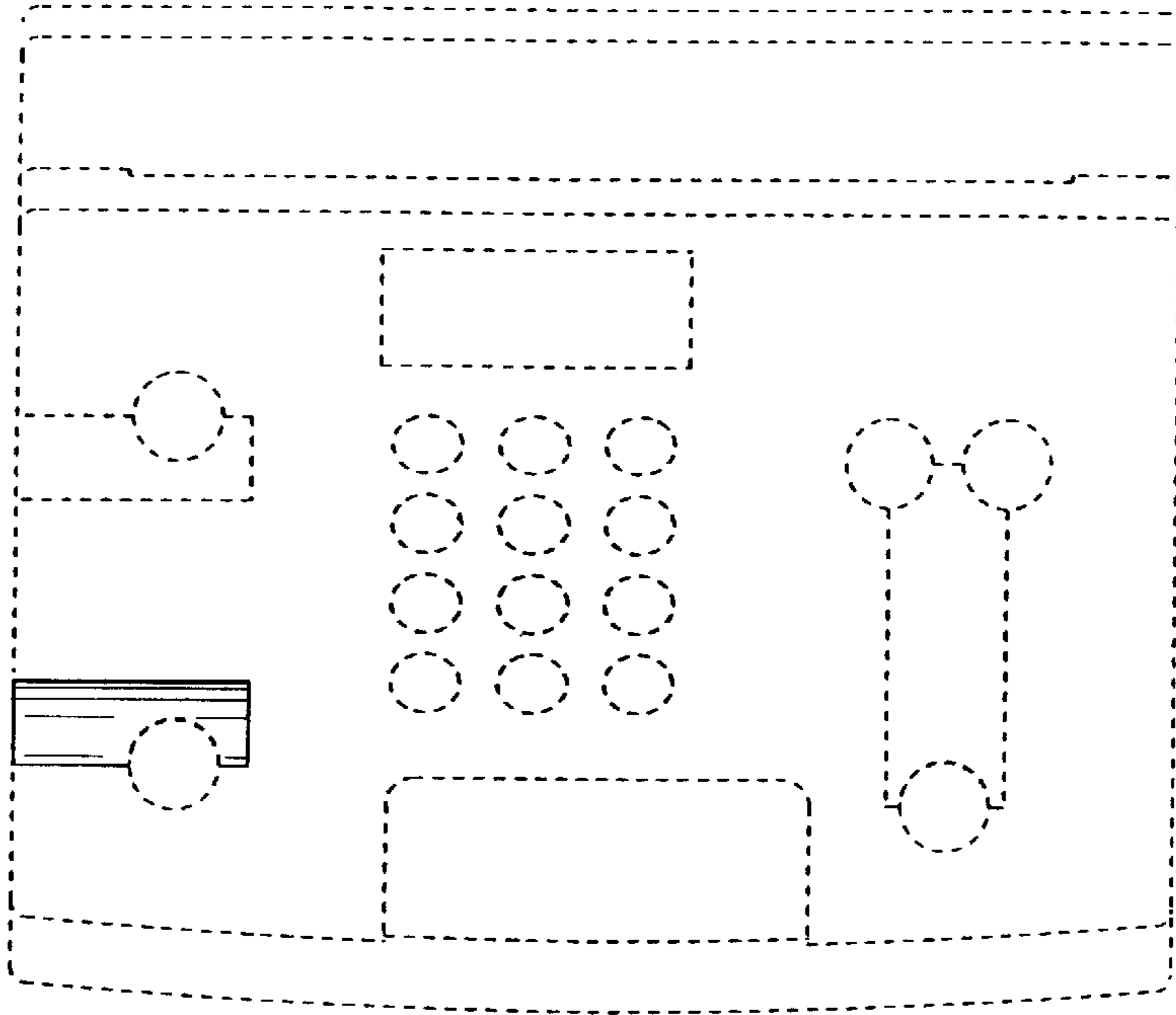

**FIG. 4**

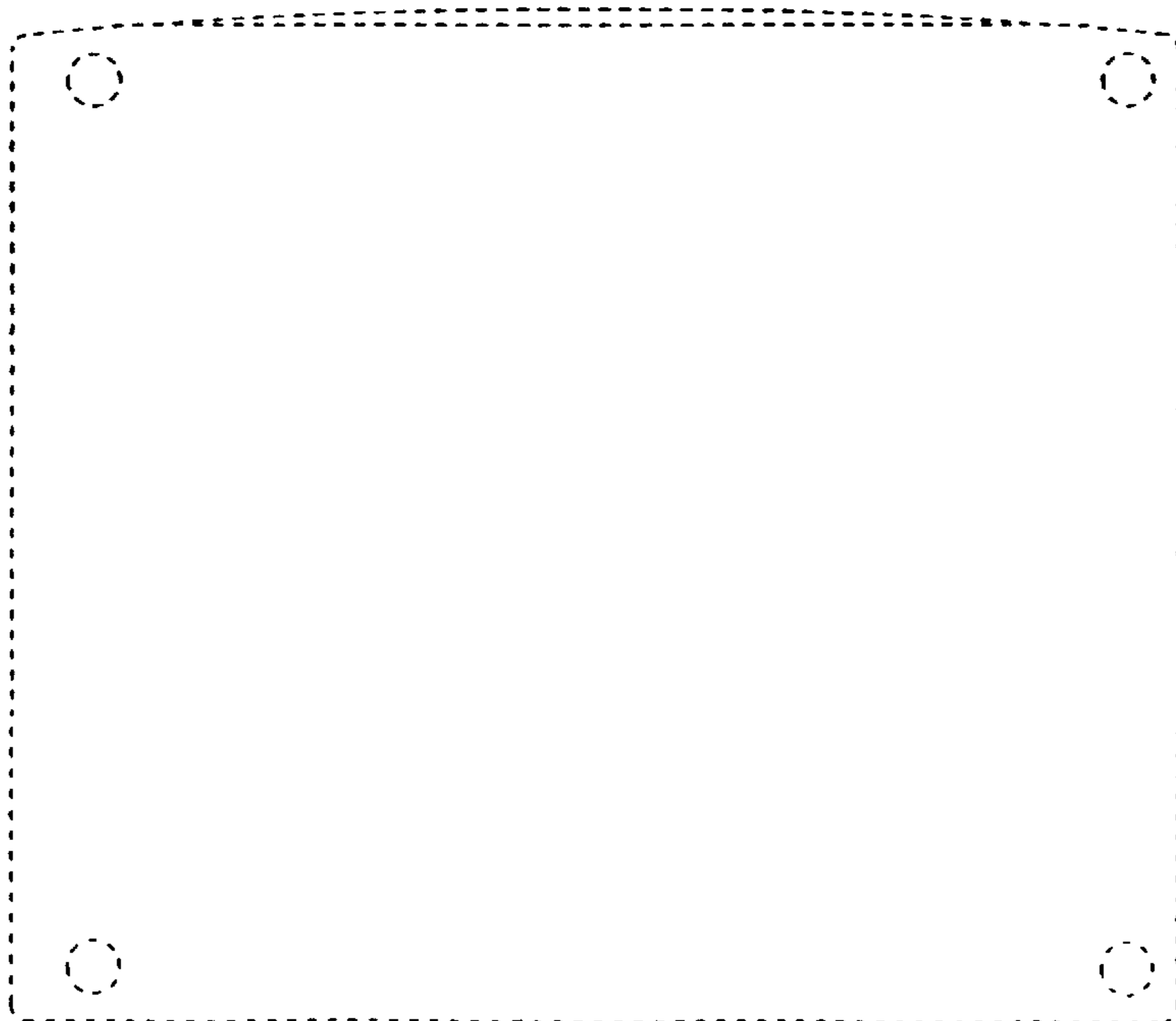

**FIG. 5**

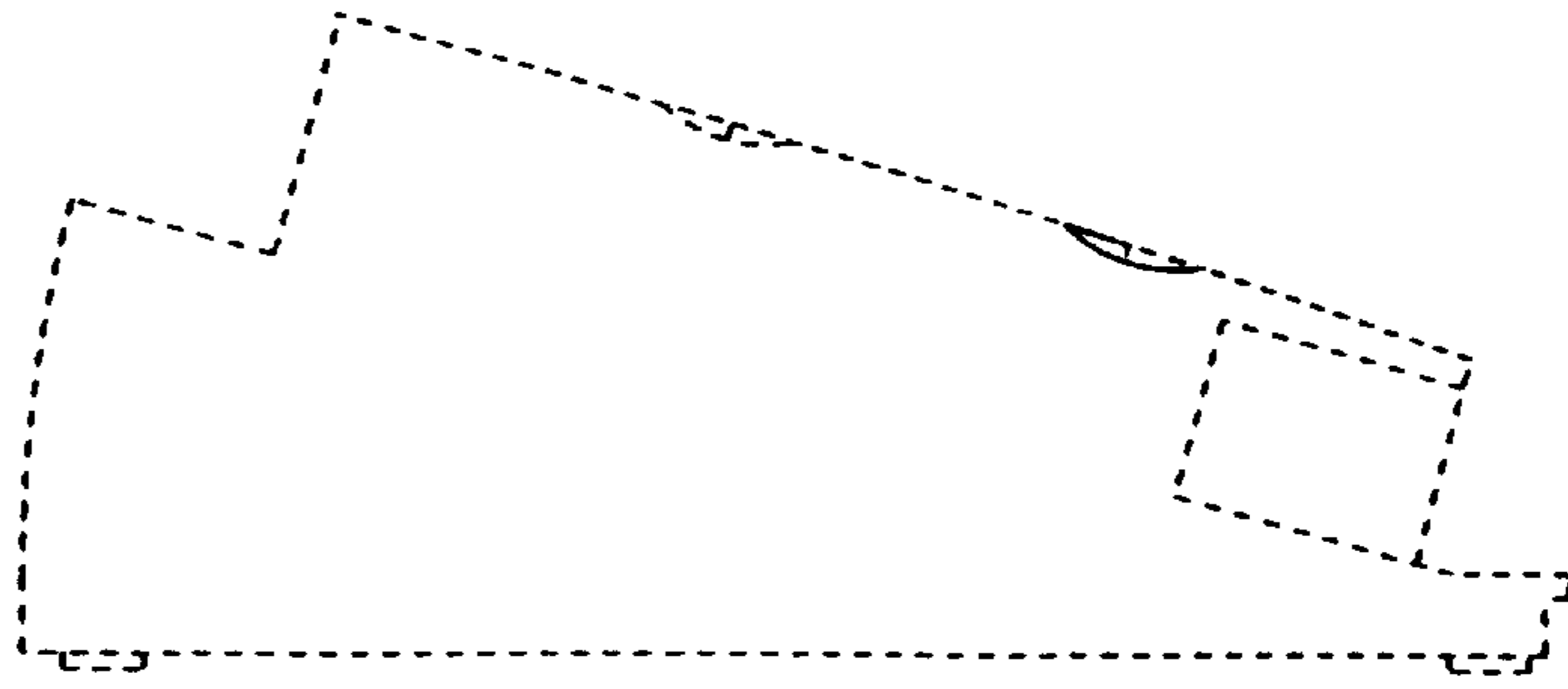

**FIG. 6**

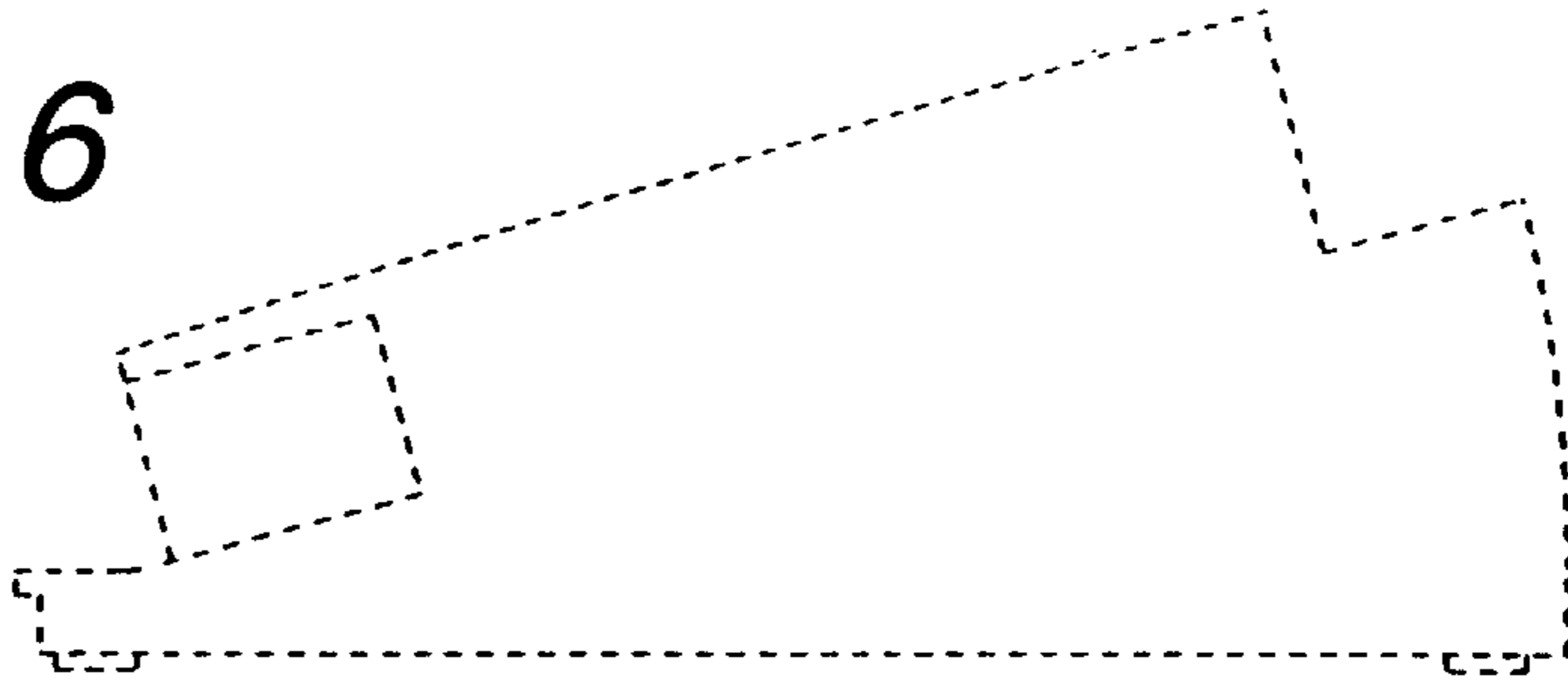

**FIG. 7**

